THREE TO GET READY.
Spence BOWMAN Dobson
C-FAX 1070
MORNINGS

Victoria Times

How Can Peter Pollen Ford Help You Today?
Sales—Service—Parts
Collision Repairs

93rd YEAR, No. 150 ★★ VICTORIA, B.C., MONDAY, DECEMBER 6, 1976 15 CENTS DAILY, 30 CENTS SATURDAY

Last Bid to Avert Postal Walkout

NOT TOO SURE of it all, an unidentified youngster offers a grudging handshake to Sinterklaas at the Inner Harbor Saturday. Sinterklaas and Black Peter of Spain made traditional visit with assist from Vancouver Island Netherlands Association, coming ashore on a ship provided by Seaspan International. They were greeted by young and old in costumes of Holland, singing traditional songs accompanied by Herman Bergink on the carillon at the provincial museum which was donated by the Dutch community of B.C. Sinterklass was guest of honor at a party for the children at Holland House. (John McKay photo)

OTTAWA (CP) — The Canadian Union of Postal Workers will have one last shot at mediation; if that fails, members will strike, union president Joe Davidson said today.

A meeting has been set for tonight between the union and Post Office officials to discuss the long-standing dispute over technological change in the post office, he added.

"We would like to resolve this problem without resorting to strikes."

He said the CUPW executive decided at a three-day meeting to talk about its grievances with the government.

"If these meetings with the employer do not produce any results, the executive committee in Ottawa has received full authority to call any strike action necessary to resolve the present dispute."

Earlier today, Postmaster-General Jean-Jacques Blais said in a television interview that Canadians will get their Christmas mail.

Blais said "both parties are interested in resolving the differences."

Davidson said later: "I hope he is sincere . . . we are."

The union has set no time limit for a sign of progress in the renewed talks, Davidson said. But CUPW will not alter its basic contention that the government is repeatedly violating the contract by failing to consult the union fully on technological change.

"Mr. Blais denies that the government has broken the collective agreement, reached a year ago after a seven week strike. But he acknowledges there are differences in interpretation of the contract."

Davidson said the onus is on the government to make the new talks work.

"If the government goes back to square one and says it is not violating the contract, we can have a strike tomorrow."

The first meeting will be conducted fact to face without a mediator.

There is now a backlog of 5,000 grievances, most of them relating to technological change.

Union leaders said the 22,000 mail sorters and postal clerks are not opposed to changes that will improve the efficiency of the post office. But they want the right to consult in advance on results such as increased noise levels, shift changes and new job duties.

In early October, the union held a series of rotating strikes. Those stopped after the government filed for a Federal Court injunction prohibiting such work stoppages. The most contentious clause in the contract, signed one year ago after a bitter, seven-week strike, is article 29, which requires the government to give a minimum 120 days' notice of technological changes and to hold meaningful consultation on methods to eliminate adverse effects.

The contract specifies that if a problem is not resolved through consultation between the two parties, it is to be taken to a special adjudication committee for a decision that would be binding on both sides.

Voters Slap Japan's Leaders

Times News Services

TOKYO — Japanese voters refused to give the pro-American Liberal Democratic Party a majority in parliament for the first time in its 21-year history, apparently in dissatisfaction with the government's handling of the Lockheed payoff scandals.

But former premier Kakuei Tanaka, 58, who goes on trial Jan. 27 on a charge of taking a $1.67- million Lockheed bribe, won overwhelmingly in a display of loyalty by voters in his native province of Niigata.

Immediately after the results were in, party leaders opposed to reformist Premier Takeo Miki called for an immediate convention to force his resignation.

The LDP went into Sunday's election wracked by internal strife over Miki's extensive investigation of the $12 million scandal, with the party virtually split between pro-Miki forces and anti-Miki forces led by former deputy premier Takeo Fukuda.

The election results were a shattering blow to Miki, who based his election strategy on public exposure of the Lockheed scandal in an effort to cleanse his party's corrupt public image.

"The result shows the people have severely criticized us for causing the Lockheed scandal," Miki told reporters early today.

Although it failed to win a majority, the LDP probably will continue to rule with the help of independent conservatives, 21 of whom were elected. It remains the largest party, with opposition fragmented among five parties.

The LDP's share of the popular vote fell to 41.97 per cent, compared to the 46.86 per cent it won in the last election four years ago.

★ SPORTS ★

Bobby Orr's troubled knees are acting up again and that may be one reason some of the "ouch" has temporarily vanished from Vancouver Canucks' campaign. With the Chicago defenceman on the sidelines, the Canucks came up with one of their better National Hockey League efforts to defeat the Black Hawks 4-2 Sunday night. Story on page 12.

Also on today's sports pages . . .

Pittsburgh Steelers did their bit to keep alive their National Football League playoff chances, but tonight they're hoping for help from Oakland Raiders. Cincinnati Bengals can eliminate Pittsburgh with a victory over Oakland tonight. Page 12.

Victoria Cougars, who've dished it out in two of their previous three Western Canada Hockey League starts, got a dose of shutout medicine themselves Sunday by dropping a 6-0 decision to New Westminster Bruins. Page 12.

Victoria Scorpions defeated Burnaby Bullets 107-90 but other Victoria's teams didn't fare as well in exhibition basketball competition. UVic's Vikings lost 75-64 to a Melbourne men's team while the Western Home Lumber, defending Canadian women's champions, bowed 58-52 to New South Wales Waratahs. Page 15.

It was an upsetting Sunday on local playing fields. Victoria Athletics of the third division surprised Da Vinci of the premier division 1-0 in soccer's Jackson Cup competition (page 14) while UVic's Vikings and Cowichan upset Castaways and James Bay respectively, in Victoria Rugby Union action (Page 10).

Massive Outage

Many parts of Greater Victoria were left without electricity today when trouble developed at the B.C. Hydro's Vancouver Island terminal, north of Duncan, at 12:15 p.m.

The terminal feeds the whole of Vancouver Island through cables led from the Mainland.

Most badly affected were areas of Sooke, Gordon Head, Esquimalt and parts of the Saanich Peninsula.

A spokesman said a number of circuits servicing the Greater Victoria area were broken.

"A number of high priority circuits, such as Victoria Press and the hospitals, are unaffected," he added.

Source of the problem, at press time, was unknown.

B.C. Coast Shipping Has Problems—Lang

Times News Services

PRINCE RUPERT — It's still too early to evaluate the changed shipping services on the B.C. coast, federal Transport Minister Otto Lang said on the weekend but he did acknowledge there were some problems which must be solved.

Lang met with representatives of coastal communities who pressed for improved service in the wake of Northland Navigation dropping its service.

The minister promised that the town of Ocean Falls would get immediate and special attention to problems created by the shipping changes. Ocean Fall representatives at the talks called for immediate restitution of the passenger-and-freight service rather than the split service in which freight, including cars, goes by barge and passengers go aboard the Bella Bella.

Spokesman Al Demers told Lang the community was faced with higher prices and spoilage because the freight comes in "an open scow pulled by a barge." He said people were beginning to leave town because of difficulties posed by the new system.

The minister said a number of problems had been identified in the barge service and these would be resolved within six weeks. He also said a replacement vessel for the Malibu Princess was under consideration.

Representatives of the coastal communities, who have banded together to strengthen their protest, are meeting in Victoria Dec. 13 with B.C. Transport Minister Jack Davis. Lang said he will be represented at this meeting.

Lang insisted the changes were necessary because the government "was hostage to Northland" under the subsidy.

He said it wasn't fair to judge the new system's performance on the basis of the first few runs.

After the meeting the coastal representatives said they felt they had failed to impress Lang about the seriousness of the situation.

Ian McLeod, mayor of Stewart, said he didn't think the communities had "got through" to the minister.

See LANG Page 2

CAPETOWN RIOTING ENDS WITH 12 SHOT

CAPETOWN (Reuter) — Twelve blacks were shot and wounded when police opened fire on stone-throwing crowds in Nyanga township near here today, police said.

Three persons were killed in Nyanga last Saturday after fighting broke out, Brig.-Gen. Theo Bischoff, divisional commader of the Western Cape, said in reporting on the violence.

He said he knew of no one being killed today. Earlier unconfirmed reports had said three persons died today.

Trouble broke out in the township during the weekend.

Bischoff said that on Sunday migratory workers who live in hostels in the township attacked students who were calling for a two-day strike. The students retaliated and one of the hostels was burned down.

Bischoff said police riot control units are trying to keep the two factions apart.

INDEX

Classified 386-2121
News 382-3131

	Page
Births	26
Classified	26-37
Comics	24
Deaths	37
Entertainment	16, 17
Family	20-22
Finance	8
Gardening	27
Sports	10-15

WORDPLAY

Send your own WORDPLAY, care of this newspaper.

NEWS BRIEFS

Telephone Callers Get the $1M Word

TORONTO (CP) — "This is Philip Rock's residence and he's a millionaire," was the response that telephone callers received Sunday night when they called the home of the 53-year-old paper cutter. Rock holds one of the 12 tickets worth $1 million drawn Sunday night Loto Canada draw in Hamilton. (For complete list of winning tickets see Page 9.)

Stores Bombed

LONDONDERRY (AP) — Bombs wrecked Londonderry's downtown shopping district Sunday a few hours before 10,000 Roman Catholics and Protestants marched for the cause of peace in Northern Ireland. The resulting fires destroyed 16 stores and damaged six others.

Dam Plans Readied

VANCOUVER (CP) — Construction of a $1.2 billion hydro-electric dam across the Columbia River north of Revelstoke could begin as early as January, B.C. Hydro chairman Robert Bonner said Saturday.

Housing Record?

OTTAWA (CP) — The rate of housing construction is so high that some Central Mortgage and Housing Corp. officials say a record may be set this year.

School Districts Sent Back-to-Basics Booklet

By LIZ HUGHES
Times Staff

A booklet containing a list of educational goals for school students in B.C. will be sent this week to district superintendents throughout the province.

The booklet is to be used as a basis for public discussion and the results of that discussion will form a new core curriculum for all B.C. schools to be in effect by 1977.

The core curriculum will form the basis of a back-to-basics approach to education in the province.

The curriculum will contain courses of study, recommended text books and teaching guides which will be mandatory in all schools when the program is introduced.

Education Minister Pat McGeer stressed that the new booklet is not the core curriculum itself but outlines the goals the curriculum is expected to attain.

Each area superintendent will develop his own process for discussion of the goals.

McGeer also announced that after the program is in effect the ministry of education will conduct assessment tests in grades 4, 8 and 11 to see that school districts are doing their job teaching the core curriculum.

The goals for the curriculum cover 13 areas of learning skills in reading, writing, listening and speaking; understanding of the number system; knowledge of the principles, measurement and relationships of space and shape; science related to everyday life; understanding of the role, responsibility and rights of the individual in society; understanding of the cultural and physical heritage of B.C. and the rest of the world; development of research and study skills; skills of inquiry, analysis and problem solving; knowledge of health.

The curriculum goals are divided into four age groups — the primary years, age five to nine; intermediate years, aged nine to 13; junior secondary years, age 13 to 16; and senior secondary, age 16 to 19.

McGeer said that, as an example of the goals, the specific objective in writing for the primary years is the learning of spelling and the construction of simple sentences.

Shoppers' Song Little Off-Key

The siren song of Port Angeles proved to be little off-key last weekend.

The Royal Victorian Hotel came up empty on the first weekend after the promotion to lure Victoria Christmas shoppers began, but has reservations from Victorians for later in the month.

A spokesman for the Aggies Inn, the other Port Angeles hotel offering a special rate, said there were about half a dozen Victorians in the hotel on the weekend.

"We are satisfied with this for a start," he said. "We hope it picks up a bit before Christmas."

Dave Murphy, president of the Port Angeles Downtown Business Association, said he is optimistic the promotion will lure Victorians despite the fact the first weekend produced only a trickle.

"We know that Victorians are interested in shopping here and we hope it will build up. There are still three weeks to go before Christmas."

One complaint from Victorians has been duty charges, he said.

For example, one Victorian bought two sports jackets at $100 each and had to pay $60 duty on top of the $200 purchase price.

GOV'T RAISES MORTGAGES

The maximum price limits for provincial government second mortgages have been raised about 20 per cent, Housing Minister Hugh Curtis said today.

In Victoria, the maximum price of a home eligible for a B.C. second mortgage has risen from $45,000 to $54,000.

The increase came into effect Dec. 1.

WEATHER

Tonight, Tuesday: Cloudy, Drizzle

Dean Whitlow Denounces Women Anglican Priests

Repercussions of last week's ordination of five women priests in the Anglican Church of Canada were felt in Victoria Sunday when the dean of Christ Church Cathedral urged parishioners "to remain loyal Anglicans who cannot recognize a female priesthood."

The letter to parishioners, signed by the Very Rev. Brian Whitlow, dean and rector of the cathedral, was circulated at Sunday's services. It said that "your clergy here, hundreds of other clergy and thousands of lay people" are opposed to women priests in the Anglican Church.

Whitlow told the Times today he himself and other clergy at the cathedral had received many comments from parishioners on the letter, "all quite strongly in favor of what I was saying."

He admitted, however, that those opposed to his views may not have come forward to say so, through courtesy or for some other reason.

Amid controversy and opposition, five women — two in the diocese of New Westminster and three at ceremonies in Ontario — were ordained last week to become the first women priests in the Anglican Church of Canada.

At the Vancouver ceremony, Rev. James Penrice, rector of St. David's Parish in Vancouver, protested against the ordinations, saying women priests are a "sponge" to the women's liberation movement.

A resolution opening the way for the ordination of women was adopted at the last General Synod of the church. A subsequent resolution said that recognition of such ordination could be a matter of conscience. In effect this frees priests opposed to ordination from discipline by their bishops where this matter is concerned.

Rt. Rev. F. R. Gartrell, bishop of Victoria, was among the bishops supporting the ordination of women.

But many Anglican priests in the diocese — "certainly a large majority," according to Whitlow's comments today — are opposed to it and have made their feelings known in a circular letter.

Whitlow's letter said the cathedral clergy regard the ordination of women as "misguided" and the women recently ordained "are not in the order of priesthood and never can be."

"This is not because we think of them in any way stupid or bad but because, as we see the faith of the Church, expressed through Bible, doctrine and practice, Our Lord intended his priests to be male."

"There will now be certain ministers whom some Anglicans can accept but whom other Anglicans will not in conscience be able to regard as priests at all," the letter said.

"This unhappy dilemma touches the very heart of the sacred ministry. It will bring uncertainty to the Eucharist itself, which Our Lord meant to be the centre of unity for his people, and which has been so for Anglicans until now.

"Whether the Anglican Church can survive this griev-

See WOMEN Page 2

Hydro Crews Find Extra Toxic Liquid

WILLIAMS LAKE (CP) — B.C. Hydro crews have unearthed 69 stainless steel containers of a liquid suspected of causing livestock deaths close to an isolated power station near here.

The number of containers recovered is almost three times as many as workers were looking for.

Following a weekend of careful excavation at the McLeese Lake capacitor station 28 miles north of here, Hydro reported finding many more containers of the toxic chemical polychlorinated biphenyl (PCB) than had been anticipated.

Hydro spokesman Gerhart Kehl said Hydro also has unconfirmed reports that the Finnish contractor who built the capacitor station four years ago may have buried 200 to 300 PCB-laden capacitors around the site.

"We don't think there are any more than the ones we've already dug up, but we don't want to take any chances and we'll continue looking for others."

The capacitors — four inches wide, 30 inches tall and 18 inches long — contained four quarts of PCB when they arrived at the station in 1972.

The McLeese station uses 12,000 capacitors at a time as insulation on two long-distance transmission lines carrying power from the Peace River to the Vancouver area.

The Cariboo Health Unit has warned residents of the nearby Sheridan Creek area against drinking well water or eating locally-grown vegetables, eggs, poultry or fish.

And several residents of Sheridan Creek have reported deaths among cattle and poultry, with one woman claiming that 100 per cent of her chicken hatch had died in recent months.

Kehl said each PCB capacitor was sealed in a plastic garbage bag for shipment to Vancouver where they will be incinerated at high temperature in Hydro's Surrey yards.

In all, 18 families living around Sheridan Creek are involved in the PCB pollution alert. They have all be drinking water from wells within a few hundred yards of the McLeese Lake station, for months and years.

★

'ROCKS IN ITS HEAD'

The Pollution Control Branch must have had "rocks in its head" to have allowed a number of discarded capacitors to be buried, near Williams Lake, says Derrick Mallard, president of the Citizen Association to Save the Environment.

Mallard was commenting on the leakage of the deadly polychlroinated biphenyl (PCB) chemical in the McLeese Lake area.

It may have originated from old B.C. Hydro capacitors buried near a hydro station.

The poison is suspected of causing a rash of livestock deaths on a farm.

"The danger of this poison has been known for some time," Mallard said. "A major occurrence of PCB poisoning occurred in Japan in 1968. I just can't understand how this was allowed."

Mallard said the pollution branch should not allow harmful chemicals to be buried underground.

"Once they get into underground water systems, they can pollute lakes, rivers and creeks," he said. "The damage can be widespread — affecting not only fish and birds, but man as well."

He said industries which wants to use chemicals should prove to people first that they are harmless.

He pointed out when people questioned the wisdom of burying nuclear wastes, they were called kooks.

"Today, these nuclear burial sites are a cause of grave concern," he observed. "There are many other things we have done which have yet to haunt us."

Mallard said harmful chemicals should be neutralized or burned.

"It may be costly, but that's much better than allowing poisons to escape into the ecosystem," he said.

FISHBOAT BURNS, SINKS

The fishboat Lady Jackolyn caught fire and sank in the Qualicum River at 10:15 p.m. Saturday.

A Pacific Rescue Co-ordination Centre spokesman said the Canadian Coast Guard cutter Racer was despatched but before she could get there the lone occupant of the boat had been rescued by another fishing vessel, the Ida B, and taken to Qualicum.

The name of the occupant, who was unharmed, is unknown.

Ottawa Offers Tax Package

OTTAWA (CP) — Finance Minster Donald Macdonald offered the provinces today a tax-sharing package which he said would bring them $2.5 billion more in revenues during the next five years than present programs.

At present, the programs provide the provinces with about $8 billion a year for various health and education programs plus systems to assist the poorer provinces.

Macdonald made his proposals at the opening of a two-day federal-provincial conference which has as its aim renewal of five-year tax-sharing agreements due to expire next March 31. The conference is the third this year and Macdonald said he hopes agreement can be reached at this meeting.

The provinces are presenting a united front at the conference with a series of proposals countering the Macdonald offers in the highly complex fields of equalization payments, revenue guarantees, tax points, cost-sharing and cash grants.

Macdonald said that under his new proposals, the provinces would take control of a larger share of personal income taxes to help them pay for health and post-secondary education programs currently covered on a 50-50 basis between Ottawa and the provincial governments.

"I believe that what I am proposing is fair and moves in a significant way towards giving the provinces greater freedom in managing their affairs," he said.

"They will enjoy more flexibility in designing and administering their health programs."

INSIDE TRACK FOR INCUMBENTS

VANCOUVER (CP) — Human Resources Minister Bill Vander Zalm says 11 Vancouver area welfare administrators and deputies probably will win new jobs when their positions are terminated Dec. 31.

"They have been told they will have to make application for the supervisors' post, but with their experience it stands to reason they will be the most likely candidates to win," said Vander Zalm in an interview Sunday.

The provincial government's takeover of welfare administration in seven municipalities Jan. 1 will abolish senior welfare posts and salaries. The new post of supervisor will carry a salary of $21,000, about $10,000 less than the sum currently earned by some administrators.

Vander Zalm said the government was forced to drop salaries and post the new positions because employees are transferring to provincial jurisdiction and will come under union regulation.

Lang Says 'Wait'

Continued from Page 1

Tom McGrath, a labor spokesman from Prince Rupert, told Lang that the use of the Rivtow vessel Malibu Princess on the nine-hour Prince Rupert-to-Massett run was indadequate in view of harsh winter storms.

McGrath illustrated the increased costs. He said when the Northland Prince made the run, the cost for a passenger and car was $96 return. On the Malibu there is no room for cars, which must go by barge at a cost of $100 one way or $200 return, and passengers pay $19.50 each way.

Meanwhile, North Arm Transportation Ltd., a Vancouver-based tug and barge company, has announced a schedule beginning early next year to replace services now operated by Coast Ferries Ltd., which will be out of business Dec. 31.

Coast Ferries announced Thursday it was closing its doors at the end of the month because the company could no longer remain solvent without a federal subsidy.

Bill New, president of Coast Ferries, said the company owed its creditors $1.5 million, and without a $390,000 subsidy from the federal government, he had no choice but to close up Coast Ferries.

North Arm spokesmen said Friday their service will run without subsidy, however, and more efficiently than the old one.

WOMEN PRIESTS DENOUNCED

Continued from Page 1

ous blow remains to be seen. For the present, your clergy intend to take advantage of the conscience resolution, and we advise you to do the same: to remain loyal Anglicans who cannot recognize a female priesthood."

The letter also referred to continuing efforts to reunite the Anglican and Roman Catholic churches, and Whitlow recalled that two years ago he was privileged to take part in the first Eucharist to be celebrated by Anglicans within the Vatican since the Reformation.

At the time it seemed that a "real break-through" toward some kind of reunion between the two churches would be possible even within his own lifetime, he said.

"Now all these hopes and expectations have been brought to nothing" by the "one-sided action" of the Anglican Church, Whitlow claimed.

"I am heart-sick at what has been done."

Bishop Gartrell is in hospital where he recently underwent surgery. A priest not attached to the cathedral said it would be unlikely that the bishop would ever seek the ordination of a woman in the diocese of Victoria as it is such a divisive issue.

Asked today what he believes the chances are of that happening, Whitlow only said: "You will have to ask him (the bishop)."

HAIDAS PICK WOMAN TO NEGOTIATE

MASSET (CP) — Delegates representing 6,000 Haida Indians in the Queen Charlottes and Southern Alaska Saturday elected a Vancouver woman to lead them in negotiating a land and water rights claim with the Canadian government.

Elected president by acclamation was Levina Lightbown, 55, an artist and businesswoman who said she would move to the Queen Charlotte Islands if elected.

During the convention of the Council of the Haida Nation on Saturday, there was heated discussion on the question of whether non-status Indians would be allowed on the executive council. Mrs. Lightbown is a non-status Haida, one who is not registered under the Indian act.

B.C. Sailor Rescued

NELSON, New Zealand (Reuter) — A lone sailor from British Columbia spent 17 days at sea clinging to his capsized trimaran before he was rescued suffering only from water on the knees.

Gary Gagne, 27, of Sechelt, said he spent the first two days of his ordeal trapped inside the partly-submerged hull of his vessel Cloud after it was blown over by a gale on the last leg of a voyage to New Zealand.

He was picked up by an American tuna fishing boat and brought here today.

Gagne told reporters he was 15 days out of Suva when the trimaran was hit by a gale in the 1,000-mile wide Tasman Sea. He said he had battened down to ride out the storm and had to hack his way out of the overturned hull when the sea became calmer.

Of his stiff knees he said: "I think this had come from crawling around inside the hull in water for so long."

Gagne said he lived off beans and rice cooked in seawater until he was spotted by chance Sunday by the pilot of a tuna ship helicopter.

He said several ships passed the upturned trimaran without spotting him. He exhausted his supply of flares when the pilot from the tuna boat Apollo saw something in the water and flew low to spot him perched on the hull waving.

The Apollo radioed another tuna boat the Kerri-M which rescued Gagne.

The Cloud, which Gagne said he built for $20,000 four years ago, was rammed and sunk by the Apollo to prevent it becoming a shipping hazard.

the weather

A Pacific frontal system has brought rain to the north coast and spread some snow across the northern two-thirds of B.C. The system has caused an increasing onshore flow aong the southern coast giving rise to spotty drizzle at many locations. Little change to this pattern is expected for today and tomorrow giving a little rain or drizzle to the south coast and a few snowflurries to the southern interior.

ENVIRONMENT CANADA WEATHER OFFICE
10 A.M. FORECASTS
Valid Until Midnight Tuesday

Greater Victoria: Today and Tuesday, cloudy with occasional light rain or drizzle. Highs both days near 7. Lows tonight around 2.

North and West Vancouver Island: Overcast today and Tuesday with periods of rain or drizzle. Highs both days 6 to 8. Lows tonight 1 to 3.

Greater Vancouver, lower Mainland, East Vancouver Island: Today and Tuesday cloudy with occasional light rain or drizzle. Highs both days near 7. Lows tonight around 2.

TEMPERATURES

	Max.	Min.	Prcp.
Yesterday			
Victoria	6	5	0.5
Normal	8	4	—
One Year Ago			
Victoria	7	2	0.8

Across Canada

Pr. Rupert	7	5	40.6
Pr. George	—3	—5	11.4
Terrace	—2	—3	17.8
Port Hardy	6	4	4.8
Tofino	7	6	6.4
Comox	5	3	—
Vancouver	5	3	0.3
Kamloops	0	—2	—
Cranbrook	—6	—10	—
Wms. Lake	—4	—5	9.9
Ft. Nelson	—21	—21	1.5
Peace River	—18	—22	0.8
Edmonton	—14	—16	0.5
Jasper	—7	—8	0.5
Banff	—7	—9	0.5
Calgary	—11	—14	0.5
Lethbridge	—7	—17	—
Med. Hat	—7	—17	—
N. Battleford	—14	—28	—
Saskatoon	—11	—31	1.0
S. Current	—8	—29	—
Pr. Albert	—13	—37	—
Moose Jaw	—7	—29	0.5
Regina	—8	—32	2.5
Yorkton	—9	—34	0.8
Thompson	—22	—36	—
Brandon	—12	—34	1.8
Winnipeg	—10	30	0.8
The Pas	—13	—28	—
Kenora	—13	—28	0.8
Thunder Bay	—10	—12	3.3
Toronto	—3	—12	—
Ottawa	—5	—13	1.3
Montreal	—7	—16	0.5
Quebec	—11	—20	0.3
Halifax	—1	—10	—
Charlottetown	—5	—11	0.3
Fredricton	—7	—17	—
St. John's	—3	—12	—
Whitehorse	—13	—15	8.4
Yellowknife	—24	—34	—
Inuvik	—33	—40	—

United States

Spokane	—4	—4	—
Portland	7	4	—
San Francisco	19	4	—
Los Angeles	21	4	—
Honolulu	28	21	—
Las Vegas	16	2	—
Phoenix	20	4	—
Chicago	—1	—3	—
New York	3	—3	—
Miami	24	18	0.5

World Temperatures: Amsterdam 4, —2; Athens 19, 13; Bangkok 31, 21; Beirut 20, 8; Berlin 3, —3; Brussels 2, —9; Buenos Aires 30, 18; Copenhagen 5, 3; Frankfurt 5, 2; Geneva 4, 0; Helsinki 2, —1; Hong Kong 20, 17; Honolulu 28, 19; Johannesburg 23, 11; Kiev 3, 1; Lisbon 16, 9; London 6, 3; Madrid 10, 3; Mexico City 19, 9; Moscow 1, 0; Paris 10, 2; Rio 36, 17; Rome 13, 6; Sao Paulo 29, 19; Seoul 14, 5; Singapore 31, 24; Stockholm 4, 0; Taipei 19, 15; Tehran 17, 3; Tel Aviv 27, 13; Tokyo 12, 6.

CITY'S WEATHER RECORD

Sunshine, December	5.0 hrs.
Last December	14.2 hrs.
Normal (30 Years)	9.5 hrs.
Sunshine, 1976	2100.6 hrs.
Last Year	2076.6 hrs.
Normal (30 Years)	2139.1 hrs.
Precipitation, Dec.	0.5 mm
Last December	107.4 mm
Normal (30 Years)	22.0 mm
Precipitation, 1976	520.6 mm
Last Year	758.1 mm
Normal (30 Years)	571.7 mm

Sunrise, Sunset Tuesday
(Pacific Standard Time)
Sunrise 7:52 Sunset 16:19
(Take in Tides)

TIDES AT VICTORIA
(Tides listed are Pacific Standard Time)

	Time H.M.	Ht. Ft.	Time H.M.	Ht. Ft.	Time H.M.	Ht. Ft.	Time H.M.	Ht. Ft.
6	03.30	7.5	07.45	8.0	12.30	9.0	21.05	1.6
7	04.00	7.6	08.45	8.1	12.35	9.0	21.30	1.4
8	07.20	8.3	09.05	8.2	12.45	8.9	22.00	1.5
9	07.50	8.4	10.00	8.1	13.10	8.7	22.45	1.7
10	08.20	8.5	11.05	8.0	13.30	8.4	23.20	2.0
11	08.45	8.6	12.05	7.7	14.05	8.0	23.50	2.5

TIDES AT SOOKE

	Time H.M.	Ht. Ft.	Time H.M.	Ht. Ft.	Time H.M.	Ht. Ft.	Time H.M.	Ht. Ft.
6	02.30	7.6	07.00	7.9	12.00	10.2	20.35	2.3
7	03.00	7.7	08.00	8.1	12.20	10.3	21.05	2.3
8	04.20	8.0	06.05	7.9	13.05	10.3	21.55	2.4
9	05.25	8.1	07.05	8.0	13.30	10.1	22.25	2.5
10	06.10	8.2	09.20	8.1	14.20	9.7	22.50	2.9
11	06.30	8.4	11.00	7.9	15.05	9.2	23.30	3.3

TIDES AT FULFORD HARBOUR

	Time H.M.	Ht. Ft.	Time H.M.	Ht. Ft.	Time H.M.	Ht. Ft.	Time H.M.	Ht. Ft.
6	06.15	10.8	10.55	9.2	14.45	10.1	22.35	1.8
7	06.50	10.9	11.30	9.2	15.05	9.9	23.10	1.6
8	07.20	11.1	12.15	9.2	15.50	9.7	23.35	1.6
9	08.00	11.2	13.20	9.0	16.10	9.4		
10	00.10	1.8	08.30	11.2	14.25	8.7	17.00	8.9
11	00.55	2.2	09.00	11.3	15.15	8.1	17.55	8.4

TOTAL INSULATION
Warm Your Home, Not the Neighborhood . . .
FOAM-FILLED WALL SPACES
Through-the-wall heat losses can be drastically reduced by the injection of a revolutionary foam insulating material in the wall cavities. Save precious energy and money.
You can save up to 50% of your heating costs with a thorough re-insulation (Dept. of Mines & Energy)
PHONE TODAY FOR A FREE ESTIMATE, 384-4148
GRANITE INDUSTRIES LTD.
516 WILLIAM ST. 384-4148

CARPETS—CARPETS—CARPETS

STEVENSON FLOORS' Christmas
CARPET SALE
is on right now and you can have it installed by Christmas!!
20% OFF
Suggested List Prices on all orders — installation extra.
FOR EXAMPLE:
SAXONY PLUSH SHAG Man. Sugg. List 14.95 sq. yd. 20% OFF
KITCHEN RUBBER BACK Man. Sugg. List 14.95 sq. yd. 20% OFF
ALL LINO Armstrong — GAF — Domco 20% OFF
INSTALLATION SPECIAL on all orders over 15 sq. yds. Reg. $2.50 sq. yd. $1.75 sq. yd.
STEVENSON FLOOR COVERINGS LTD.
304 ISLAND HWY. at Helmcken (across from Grinders & Chili)
479-8821
12-5

Kidnapped Schoolgirl Freed After $1.35M Ransom Paid

BRUSSELS (Reuter) — Dutch schoolgirl Johanna Berbes, released for a ransom of $1.35 million, said she was forced to sleep bound and blindfolded between her kidnappers during five days of captivity.

Her wealthy parents disclosed at a news conference Sunday they thought they had handed the money over in vain and that the kidnappers had killed their 13-year-old daughter.

"We feared the worst," her father William said.

Her release had been promised 10 minutes after the ransom was left at a lake near the family home.

But it was two hours before Johanna reached home in a taxi after being driven in a van to the city centre and left near police headquarters.

Belgian police are hunting an English-speaking couple who knocked the girl out with chloroform on her way to school last Tuesday.

Looking remarkably calm and composed, Johanna told the news conference the man and the woman had spoken English. The woman had described her partner as her fiance and said he was American, Johanna added.

"They told me they would release me so many times I gave up believing them," she said. "It was a real surprise when they actually let me go."

After the first night spent in a derelict house sleeping on a mattress on the floor under a pile of blankets, tied up and blindfolded, Johanna complained of the cold and was moved to a house in a working class suburb of the city.

There she spent the rest of her captivity, forced to sleep between her two abductors.

After her release, police took Johanna around the area in an unsuccessful attempt to pinpoint the three-storey house with wooden stairs where she had been held.

Public Prosectuor Jean-Marie Piret told reporters his earlier announcement that police had been withdrawn from the case is not true.

In fact a highly-trained squad, with technical help from detectives from Britain's Scotland Yard, have been at work all the time, he said.

LEBANESE BORDER CLASHES

BEIRUT (UPI) — Moslem leftists and Christian rightists exchanged artillery fire overnight along strategic areas near the southern border with Israel, Beirut newpapers said today.

The exchange came as the Palestinian guerrillas and Syria were reported to have reachedf agreement on the guerrilla's refusal to surrender their weapons, averting a threatened showdown with the Syrian-dominated peacekeeping force.

The compromise, however, was reported to allow the guerrillas to move some heavy arms south toward the Israeli border, threatening a new confrontation there.

In the last two weeks Israel has openly built up tanks and equipment along its border.

French Political Row

PARIS (Reuter) — Months of simmering political rivalry between President Valery Giscard d'Estaing and former Premier Jacques Chirac burst into the open after the overhaul of France's Gaullist party Sunday.

Chirac, 44, whipped the old Gaullist Union of Democrats for the Republic party into a new fighting force called the Rassemblement Pour la Republique (Rally for the Republic) at a Paris conference. It left him the most uncontested Gaullist leader since Gen. Charles de Gaulle.

Upstaging the non-Gaullist president, whose authority depends on personal dominance of the government coalition parties, Chirac set his movement the task of beating the opposition left in the 1978 general election.

But the Chirac forces had less publicity than they hoped for. A strike stopped publication of French newspapers today.

Newspaper unions called the strike when Giscard d'Estaing's government ordered police to evict printers from a Paris newspaper plant Sunday. The plant had been occupied for almost two years in one of France's longest newspaper disputes.

In an hour-long speech ending the conference, the biggest indoor political rally ever held in France, Chirac pledged that the revitalized Gaullist movement would remain in the government coalition.

He insisted it would not challenge Giscard d'Estaing's supremacy as guardian of France's institutions.

M-B Says 'Holiday' Welcomed by Most

VANCOUVER (CP) — The furor over the layoff of 4,000 forest company employees is the greatest "non-story" of the year, Calvert Knudsen, the new president of MacMillan Bloedel said on the weekend.

Knudsen, following a meeting Friday in Victoria with Premier Bennett, said unfortunate headlines have given rise to doubts and uncertainty for the forest industry in British Columbia when the opposite is actually true.

He said employees have nothing to worry about in the future, adding that lumber exports are good and sawmills will be kept in operation right through December, with only those sawmills which are dependent upon a closed pulp mill for their power shutting down.

Knudsen said that although he expects the plywood market to remain depressed through 1977, it will ease somewhat because competition locally from the United States plywood industry is lessening. He said he expects pulp markets to remain poor for some time.

Knudsen says the employees were notified of the layoffs and most of them welcomed the extra time off. He said he expects the layoffs to last four or five weeks only, with logging operations resuming after that period, weather permitting.

He said the current log inventory forced the company to shut the industry down.

Jack Munro, regional president of the International Woodworkers of America, said in an interview in Tahsis that the premier was obviously interested only in what forest management had to say about current problems.

"I'm disappointed in the premier," said Munro. "He called Knudsen to Victoria for a meeting and didn't invite us. Our members certainly have just as much at stake in this thing."

Munro said newspaper headlines did not cause the problems, as Knudsen indicated, but that "newspaper headlines have made a lot of people aware of it.

"And those who are painfully aware are those who are laid off. It can be a catastrophe for those people and their families."

He said criticizing him for his concern over the layoffs were "also neglecting to mention that some plywood plants had already been shut down in the fall and that the people had lost another two weeks' work."

Munro said there should have been no layoffs simply because of a drop in plywood sales. If the industry had any feeling for those employees, they would have allowed the sawmills to subsidize the plywood plants for a while, he said.

OLYMPIC PARK $22M A YEAR

MONTREAL (CP) — It will cost the Quebec government $22 million a year or $60,000 a day to maintain sports facilities at the Olympic park, according to La Presse.

Quoting a city of Montreal finance department report, the newspaper also says the government can expect an annual operating deficit of between $10 million and $15 million depending on the degree of occupancy for the $850-million stadium, pool and velodrome.

VANCOUVER'S 21ST MURDER A STABBING

VANCOUVER (CP) — Police said Sunday that John Albert Levesque, 27, of Langley, was the city's 21st murder victim of the year.

Levesque's stabbed body was found in the back yard of a West End house Sunday morning.

Police said there were blood stains in two rooms of the house but there was no sign of a struggle. Part of a knife was recovered at the scene.

One HOUR "MARTINIZING" CERTIFIES
THE MOST IN DRY CLEANING
Fresh as a flower in just one hour
8 LOCATIONS TO SERVE YOU

Clean-Up Pact For the Rhine

BONN (UPI) — Five European nations last week signed agreements to begin cleaning up the polluted Rhine River, a major commercial waterway that provides drinking water for more than 14 million Europeans.

The river is sometimes called "Europe's largest open sewer" and one expert has warned that the water might cause cancer and genetic mutations. The five countries have for years disagreed over which of them is responsible for its polluted state.

Ministers from West Germany, France, Holland, Luxembourg and Switzerland agreed to reduce the amount of salt France dumps into the River from potash mines in Alsace and to prohibit industries from pouring other noxious chemicals.

The Rhine, which forms in Switzerland, is historically and economically the most important river in Europe. Commercial traffic has been plying its waters since the time of the Roman empire.

The ministers said the agreements to begin cleaning it up after years of abuse were "a first step," but a significant one.

Environmental groups, however, said the agreements would fail to purify the river and represented an attempt by the governments to divert attention from their responsibility for the dirty river.

The list of banned chemicals will be drawn later by the international Rhine protection commission. Under the terms of one agreement, the European Economic Community will join the Rhine commission.

The agreements were signed in Bonn's Bundeshaus, the seat of the West German parliament.

To implement the chloride agreement, France plans a $26.4 million program to force some of the salt wastes now dumped into the Rhine deep underground. Germany will bear 30 per cent, the Netherlands 34 per cent, Switzerland 6 per cent and France 30 per cent of the cost.

the store with scores of ... Gift surprises

OMEGA Ω
ELECTRONIC CHRONOMETERS

Omega Electronic Tuning Fork Watches, from $275
Omega Ladies' Watches, from $175
Omega Gents' Calendar Watches, from $155
Ladies' Tissot, white metal case and bracelet $69.50
Ladies' Tissot, from $65.00
Gents' Tissot, automatic, stainless, Caldendar from $92.00

F. W. Francis Ltd.
Phone 384-7611 1684 Douglas Street
Kitty Corner from the Bay

in the age of electronics

Choose the tuning fork timepiece with the chronometer rating. Nowhere else will you find the reliable accuracy of the electronic timepiece with the precision of the chronometer. These new electronics are as close to being perfect as Omega could make them. They are available at Francis Jewellers now!
Have one of our experienced assistants show you these and other outstanding models in the Omega and Tissot line of precision made timepieces.

Free Gift Wrapping
Free Parking
in Fisgard Civic Parkade
CONVENIENT BUDGET TERMS
8:30 to 5:30 Daily
Friday 8:30 to 9:00 p.m.

12-6

What's the price of cushions got to do with banking?

There's nothing like having a cushion or surplus in your Personal Chequing Account to take care of unexpected emergencies or opportunities—but at what price? After all, PCAs don't pay interest. But TD does the next best thing.

No-charge chequing

For those times that your monthly statement shows a constant cushion of $200. (or more) throughout a whole statement period, TD cancels all chequing charges for that period . . . automatically!

So if you write a fair number of cheques No-Charge Chequing could be good value. Ask about it at your nearest TD branch.

TD Personal Chequing Account statement periods cover four or five weeks. On the last day of each period the statements are checked to see if No-Charge Chequing applies. No-Charge Chequing includes all TD PCAs except TD Personal Service Plan which has a flat monthly fee.

TD TORONTO DOMINION
the bank where people make the difference

Victoria Times

MONDAY, DECEMBER 6, 1976

GORDON BELL
Managing Editor

STUART UNDERHILL
Publisher

GEORGE OAKE
Editor

Isolated from Public Opinion

One thousand nineteen hundred and seventy six was not a bonanza year for the Trudeau administration. Harbor scandals, Sky Shops, the auditor general's report, Otto Lang's flightiness, the Quebec election and crown corporation bribery charges head a short list of disasters. Mold tends to grow on old cheese, and so it is with a party that has been in power as long as the Liberals. Had the government owned up to its mistakes and accepted responsibility for certain misadventures, the electorate might be in a better mood to forgive and forget.

Instead we see the most absurd defences for indefensible acts. Flying nanny across the Atlantic on a defence department aircraft meant the Lang children will be supervised, allowing dad more time to do the public's business. Then Prime Minister Trudeau tried to shift the blame on to former Auditor-General Maxwell Henderson for not bringing forward questionable sales practices of a crown corporation. And we must look at how this government cements the gaping holes. Rather than instituting the current auditor-general's recommendations for a comptroller-general to control public spending the government appoints a royal commission, putting the issue in a 13 month deep freeze.

Adding insult to injury all of the appointees, it turns out, have close connections with upper echelons of the public service or crown corporations — the very people and institutions the commission is supposed to examine.

Then we see Bud Drury, the former head of treasury board, to whom the Atomic Energy of Canada Ltd. reported, sitting on the public accounts committee investigating the whereabouts of millions of dollars paid to foreign agents by the AECL. Drury is called as a witness and then resumes his seat as a member of the committee. This is a travesty; other examples abound. The chairman and vice-chairman of the Senate banking committee — the committee that will recommend changes or amendments to the Bank Act — are both former bank directors with close connections to the banking industry.

What is going on in Ottawa today? Does the Trudeau administration take no account of public opinion? Has it no sense of honor or justice? Today the government seems isolated from the rest of the country, alone, beseiged and bitter.

In an interesting footnote to our current contretemps Gov.-Gen. Viscount Monck described Ottawa in 1866 as a place, "where the political section of the community will live in a position of isolation and removed from the action of any public opinion." More than 100 years later it can be seen that the viscount was truly prophetic.

Publish and Be Damned

With nearly $1 million in unpaid taxes owed the city of Victoria — two-thirds of it by just three dozen companies or individuals — one method of recovery the city administration might contemplate is simple publicity.

Mayor Mike Young notes that most of the delinquents are developers, and since the penalty on unpaid taxes is just five per cent it's cheaper to let the taxes ride instead of borrowing from a financial institution at a much higher rate just to pay them off.

True, the interest rate on unpaid taxes goes up to 12 per cent in the new year, but that is still lower than many banks and trust companies would charge for the demand loan or line of credit that a developer uses to finance his project.

It is proposed that council send out dunning letters, warning that unless taxes in arrears are cleared up by Dec. 31 then the city will commence court action to recover the amount owing. The method was used with considerable success earlier this year.

But a considerably simpler interim measure would be simply to publish the list of delinquents, after a two or three-week period of grace. Public censure is a powerful force; a developer who depends upon the public to buy his finished development is not going to unnecessarily court reprobation from his customers. Publish and be damned, city hall.

JAMES GRAY

Why Que. *Really* Voted PQ

CALGARY — The resemblance, between the reaction of federal politicians to the Parti Quebecois election victory, and the parable of the blind men and the elephants seems oddly to have escaped the notice of the Ottawa press gallery pundits.

The parallel is excruciatingly exact. The blind men, laying their palms on different parts of the elephant described the animal, variously, as a garden wall, a rope, a tree and a waving palm leaf.

Prime Minister Trudeau blamed the election on the reluctance of Anglo-Canadians to enable Quebecers to "feel at home elsewhere in Canada." Tory Leader Joe Clark blamed it on the rigid centralism of the Trudeau bunch. NDP Leader Ed Broadbent blamed it on Ottawa's mismanagement of the economy.

These explanations can be reduced to absurdity by a scenario like this:

A group of disgruntled civil servants and unemployed and on-strike transportation, communication, hospital, education and manufacturing workers along with some dairy farmers, pig raisers and egg producers hold an election eve meeting in the local tavern. At closing time and lights out one voice is heard to shout: "Okay we are agreed unanimously. Tomorrow we vote Parti Quebecois to express our outrage because Alberta has refused to install francophone gas stations, because Trudeau is rude and rigid toward Bourassa and Ottawa mismanages the economy."

Local Issues

If Canadian history teaches anything it is that provincial elections are decided on local, provincial issues, and the more local the better. The post-mortemers on Quebec would be hard put to name a single provincial election in the last 40 years which was decided on anything except local issues. They have been decided, as the Alberta election of 1935 and the Quebec election of 1976 were decided on the most visceral of local issues.

There is indeed a parallel between what happened in Alberta in 1935 and what happened in Quebec in 1976. Alberta in 1935 was one of the most have-not of the Canadian have-not provinces. Nothing the farmers grew was saleable on the markets of the world. Cattle brought less at the stockyards than the truckers charged to haul them there. The cities languished in despair and mass unemployment.

On top of everything else the United Farmers party government was demonstrably inept and riven with scandal. Out of the wilderness stormed an imaginative group of tub-thumpers with a radical nostrum of bootstrap salvation.

Alberta could, they preached, solve all its problems by going it alone with its own banking system which would "monetize the wealth of the province." The name of the new gospel was not separatism but Social Credit.

Not one Albertan in a dozen could have defined Social Credit if his life depended on it. None of the motley assortment of teachers and preachers running for Social Credit had even run a peanut stand let alone a government. But they communicated their vision of a new Jerusalem in Alberta so convincingly as to set the gastric juices of half the population aboiling and the Socreds were swept into office in 56 of the province's 63 seats. There they stayed for 35 years.

Social Credit was the closest thing to a separatist party the west had produced. For the next 20 years its leadership delighted in joining forces with Premier Maurice Duplessis of Quebec to torpedo federal-provincial conferences called by Ottawa. The vigor with which the Socreds

BILL ABERHART
. . . another separatist

verbally assaulted Ottawa would have delighted Rene Levesque.

It was not long, however, before the Socreds discovered the truth of Joseph Stalin's phrase: "There is nothing so powerful as the logic of things." Things like the Canadian constitution wove entangling webs around Socred proposals. Things like bond interest coming due with an empty treasury and the money lenders out of business forced the Socreds to repudiate the interest on provincial bonds.

Within a matter of months internal strains began to appear within the Social Credit government. Advocates of Social Credit now began pushing against advocates of Social Credit later. Cliques developed to snap at Bible Bill Aberhart's heels. The Socreds tried to buy time by importing a bevy of experts from England to instruct them in operating a Social Credit economy.

As they will be doing in Quebec tomorrow, newspaper correspondents in Edmonton amused themselves and bemused their readers by sorting the ideological sheep from the militant goats within the Socred regime.

Unhappily for the Socreds, nothing seemed to work. They were always being tossed for a loss by the BNA Act. One measure after another was struck down by the supreme court of Canada. Eventually Aberhart gave up and turned the apparatus over to Ernest Manning who survived in office for 30 years on the basis of the hard core, visceral passions Aberhart had whipped to a frenzy in 1935.

The lessons Rene Levesque can draw from Alberta seem clear enough. He can count on strains developing within his party between the separatists now and the separatists later. Heretics will view with heresy hunters for his attention and support. He will face grim economic decisions and as he shunts one problem to one side, two others will arise in its place.

He will discover to his joy, if he should live so long, that people who become addicts to such gut movements of his tend to become infected for life. But he will discover to his sorrow that such movements also tend to flatten out at about the level of the first peak.

Gut Movements

For example, the Socreds captured 54 per cent of the popular vote in 1935 and won 88 per cent of the seats. Thirteen years later it polled the same number of votes, 164,000, had 55 per cent of the popular vote and won 88 per cent of the seats.

The pattern of flattening at the peak has applied as well to the CCF-NDP. In its big surge in 1945 the party doubled its popular vote and obtained 15.7 per cent of the vote in the federal election. But it took the party 20 years to raise its support by two per cent and since then it has dropped back below 1945.

The moral to be drawn from the Alberta experience, by all Canadians inside and outside Quebec, is clear enough. It is that all the breast-beating, tocsin-sounding and clarion-calling by outsiders is sound and fury signifying nothing.

Nothing that any outside politician or outside pressure group did or said had the slightest effect upon anything the Social Crediters did in their governing of Alberta.

And what course Rene Levesque and his separatists take will be conditioned only by what happens within Quebec to the people of Quebec. Nothing that happens elsewhere in Canada will influence that result, for good or for evil. Trudeau, Clark, Broadbent, Maclean's magazine and the Toronto Star notwithstanding.

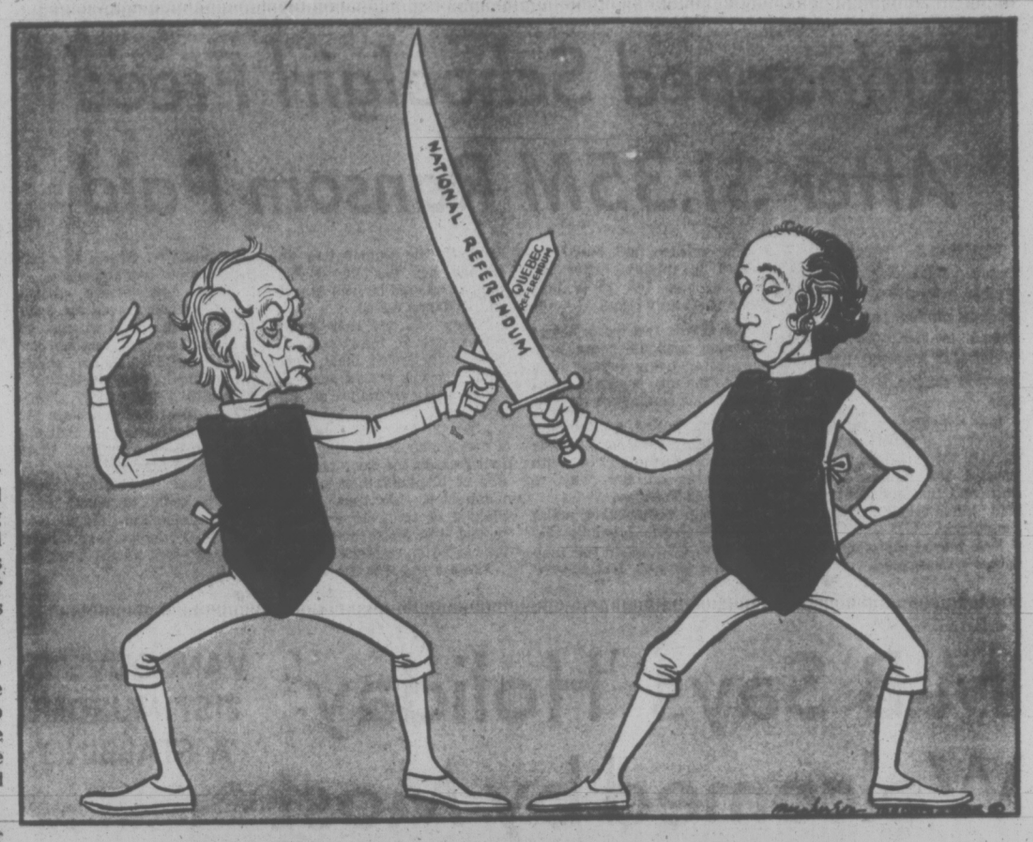

letters

Police Salaries

I wish to reply to Corporal P. Jamieson's recent letter (Police Reply, Nov. 15) in the Times regarding rates of pay of the Saanich police department. I challenge the validity of the figures.

The Saanich police union seems to want to use Regina's police rates of pay as a basis of comparison with those of Saanich. So be it. I maintained in my letter published on Oct. 16 that the base rate of pay for a Regina first class constable in 1975 was $14,220. That of his Saanich counterpart was $16,200. Jamieson claims Regina received more. My figures come directly from the Regina police department and cover all ranks from 1971 to 1976 inclusive. My figure is correct.

The base comparison figure is a first class constable's pay with three years of service with the department.

Further, B.C. Police Commission figures show that the base rate for local municipal constables was higher than all other major cities in Canada including Montreal, Quebec City, Winnipeg, Toronto, Edmonton et al, except Vancouver, which they trailed by only $192 per year. Not bad for a quiet city like Greater Victoria. And let's not compare crime rates, for whereas local municipal forces are amongst the highest paid in Canada the crime rate is amongst the lowest.

In his letter Jamieson blatantly compared Regina's 1976 rates with Saanich 1975 rates, while Saanich 1976 rates have still to be decided. You really can't compare the two. However (and let him dare refute this) the base rate for a three-year constable in Regina is 1976 is still below what was paid his Saanich counterpart in 1975—$16,116 vs $16,200.

I maintain that local police forces are overpaid in comparison with Canada's finest police force, the RCMP. For instance, the base rate for an RCMP first class constable in 1975 was $13,997 compared to Saanich's $16,200. The highest paid constables in the RCMP in 1975 were paid $16,100. For 1976 the RCMP base rate figure went up 5.74 per cent to $14,800, still $1400 less than what his Saanich counterpart made in 1975.

I also believe that all rank levels in the Saanich police department are overpaid. Saanich inspectors were paid more than the highest paid inspectors in the RCMP in 1975: $24,960 annually vs. $24,290 while newly promoted RCMP inspectors started at $22,392.

Conditions of work for all rank levels in all the police forces in Greater Victoria are, in sum, the best in Canada; pay-wise, benefit-wise, climate-wise, and crime-and safety-wise. Yet at salary negotiation time the wailing starts and union "muscle" flexes itself.

In saying that, I support a good salary level for the working constable, the man next to the public. But I attack the excessive salaries of the next rank levels up, and, further, I repeat that public servants should not expect to get rich at the expense of the paying public. Live well, yes; retire well, yes, but to make demands above the AIB guidlines when you are already well-paid is just not acceptable, or shouldn't be acceptable, to the public.

In drawing attention to these considerations, in asking for full public disclosure on rates and costs to the taxpayer, I believe I speak "for the good of the public." That's what the commonly used pen-name Pro Bono Publico means, Cpl. Jamieson.—Pro Bono Publico.

Herbicide Editorial

Your recent editorial on the proposed use of the herbicide 2,4-D in Okanagan Lake was reprinted in the Osoyoos Times and I would like to make one correction in fact.

The editorial states that the city councils of Kelowna, Vernon and Penticton, among others, "all favor using the herbicide."

The Kelowna city council, of which I am a member, adopted a motion by myself Oct. 19 which states: "The city of Kelowna is opposed to the use of 2,4-D in Okanagan Lake until it can be proven to the satisfaction of this council and the citizens of Kelowna that there would be no danger to public health or damage to the environment." The resolution carried by a 9-2 vote and there has been no change in our position since that time.

Unfortunately, in such matters, the public has a very difficult time knowing whom to believe as each side trots out its set of experts. The aquatic weed is essentially a cosmetic problem which adversely affects recreational use of the lake in some areas and my personal concern is that the use of a herbicide might create far worse problems.

Hopefully, the people of British Columbia and all of Canada for that matter will join Okanagan residents in demanding that provincial and federal governments provide the funds that are necessary to preserve this prime recreational area that belongs to all the citizens of our country. — Patrick Denton, Alderman, City of Kelowna.

Timely Editorials

I should like to commend you for your excellent, thought-provoking, and timely editorials. I was especially struck by your Wastrels Out of Control of Nov. 24.

Two points you make should have further emphasis. First, the waste represented by the blizzard of government publications of all sorts many of which make no impact on the public, is unconscionable.

Secondly, I would underline this sentence: "We have become so used to waste in our personal lives we hardly notice the government's excesses." The North American throw-away habit is one of the worst among many bad habits. Without it, there would be little need for battles against pollution and strenuous efforts to conserve resources. If energy waste in all its forms could be successfully curbed, and resources henceforth sensibly husbanded, there would be no need to increase production of dangerous nuclear energy.

Let the government put its own house in order and give a real lead in all areas of conservation and it would have a chance of regaining some credibility. At least it would do the country a real service and have that much to its credit. — Bruce A. Barr, 205-1188 Yates Street.

Alcohol

People should not be lulled into complacency because of the Canadian Press report Costs Up, But Drinking Stays the Same, (Times, Nov. 27) indicating that Statistics Canada states there was no increase above the 2.51 gallons of absolute alcohol which Canadians 15 and over drank in 1975.

Canada is compared with Portugal at 6.2 gallons. Since it is quoted, it is evidently the world's highest, displacing France from its unenviable position. Why does not the report state that these two countries are also at the top in cirrhosis of the liver? And why does it not state that we are at an all-time high in alcohol consumption? It is a situation similar to that in the United States about which Dr. Menninger of Topeka, Kansas said that if this condition were to exist with any other health condition, a state of national emergency would be declared.

The $300 million increase in sales is likely about 10 per cent in one year. With price increases only a fraction of this, and with population growth at a minimum, there is only one other thing that could have happened, and that is, a gallonage increase did occur on a per capita basis.

Even if in some way it did not, it should be realized that before 1950, the amount was close to that consumed in 1871, 1.19 gallons. Declining to .54 gals in 1922 (and an unreported lower level in 1918, 1919 and 1921), we have more than doubled the level of over 100 years ago.

We don't want to know particularly where we stand in relation to the worst situation in the world; we want to know how we are going and where we have got to. It is sufficiently bad to have stirred even the federal government to take some action, even though insufficient to cope with the problem.

Whatever the situation nationally, we in B.C. increased our consumption in 1975 by one-fifth over 1974, itself a peak year. Our population increase would be less than one-fifth of that, so we outran that by five times in the rate of consumption increase. We are the highest of the provinces, though both Yukon and N.W.T. are much higher.

Why does CP continue to issue reports as though it was part of the good life? It is not usually that gullible.—Harold T. Allen, 2140 Kings Road.

Sequim Xmas

Many of the residents of the western corner of the Olympic peninsula visit Victoria during the year, and for the Empress Christmas festival gala. Victorians visit the Port Angeles area. I'd appreciate a public service note in your holiday calendar or a brief new item concerning Christmas house at the old Dungeness school, five miles north of the east traffic light, in the centre of town (Sequim Avenue at Washington Street, Highway 101) from noon to 7 p.m. on Dec. 11 and 12. Admission is $1, for continued renovation of the building. Last year we went all out for the bicentennial, a fine antique show, but we are returning to the traditional Christmas theme with a variety of displays including ideas to copy.

The original show was held in a private home, 1966 Lancaster home, 1967 in a modern home, 1968 was an off year, so from 1969 on we've decorated the old school which is the meeting hall for the Dungeness women's and community clubs. — May E. Cody, Chairman, Dominion Terrace, Sequim, Wash. 98382.

Mea Culpa

I was wrong. I am sorry. I should have realized my error long ago. I was wrong to write my letter to the editor on Nov. 3 which negatively criticized the winner of the Greater Victoria art gallery jury show. It has been said that love and hate are such similar emotions that they are often confused. This is precisely what has happened in my case.

How could I have failed to be enchanted by the subtle luminosity of graphite? Even though I've seen the same thing half a dozen times here in North America as well as in Europe, I should have immediately grasped the singular beauty of this work. Ah, but I should have accepted with humility that the establishment which judged this work was correct and beyond reproachment. After all the establishment is always right, n'est ce pas? — James Prendergast, 2531 Government Street.

Unhealthy Method

Re sewage disposal:

The present system of piping sewage into the sea from the shore is both unhealthy and unnecessary.

In some countries the sewage sludge is loaded onto specially designed ships, which then deposit the sludge in predetermined dumping areas away from the coast.

The mere fact that this method is being used suggests that it is practical, and may be worth some investigation by our political leaders.

This method, if practical, could provide employment for our ailing shipbuilding industry, perhaps subsidies could be obtained from the federal and provincial governments. And most important of all the removal of pollution from our beaches would be of major benefit to our citizens and tourists. — For Clean Beaches.

Laughed So Hard

I read the story you printed about cancer in the Nov. 29 Times (The Laetrile Conspiracy). I laughed so much the only conclusion I came to was it should have been on the funny pages.

I and others have met so many people who have been helped by unorthodox methods.

Others have heard them telling their stories on radio programs. One wonders why a doctor should waste his time writing such nonsense. After all, people only turn to the unorthodox when the orthodox has failed, only too often, I fear. — Bruce Banyard, 2045 Cadboro Bay Road.

VICTORIA TIMES, established 1884 is published every afternoon except Sunday by the Times Publishers, Limited, 2621 Douglas Street, Victoria, B.C. Second class mail registration No. 0625. All undelivered copies and notices of change of address to be sent to the above address. The Canadian Press is exclusively entitled to reprint the local news published herein.

Canada in Mortal Danger Needs Coalition Cabinet

TORONTO STAR
An Editorial

Canada is sleepwalking toward disaster — and our national leaders are not about to wake us up.

Prime Minister Trudeau admits there's a crisis and has tried to reassure Canadians about his ability to meet it. But in substance he has offered only the same old policies.

The opposition leaders have neither spelled out alternatives nor suggested they grasp the need for urgent action.

The kindest possible explanation is that they have been startled out of their wits.

For the truth is that Canada is in mortal danger, facing the gravest crisis since its formation in 1867.

Quebec has taken the first decisive step toward separation by electing a party committed to independence. In power, the Parti Quebecois now has ample means to prepare Quebec public opinion for the second, conclusive step. It can count on sympathetic assistance from many people in the media, including the CBC French network.

If the federal government and English-speaking Canada remain passive, we will in effect be placing the country's future in the hands of those who intend to dismember it.

★ ★ ★

Even if the separatists delay the fatal step for years, passivity on Canada's side would be ruinous. Prolonged uncertainty about our future would blight that future. Investors shun political instablity, and reduced investment means industrial stagnation and higher unemployment. Our economic troubles, already serious, would become far worse.

To save itself Canada must realize the urgent and unprecedented nature of the crisis. Then it must quickly get a policy and a government to match the occasion.

The changes would start from the premise that the existing federal system, and Prime Minister Trudeau's strategy for keeping Quebec in confederation, have failed. A radical new deal is required, plus a government strengthened by eminent Canadians chosen without regard to party.

Nothing less will suffice than a reform of the federal system to give much more autonomy to Quebec—and to any other province that wants the same—while leaving Ottawa with enough basic powers to maintain the reality of a country from the Atlantic to the Pacific.

If Canada is to function at all, Ottawa must at least retain control of the economy, defence and foreign policy. It should also continue equalization grants to those provinces, including Quebec, which are below the national average in per capita wealth production.

The provinces could take control of other fields where jurisdiction is now either federal or shared, along with enough tax room to pay for them.

This would give Quebec authority over culture, communications and social policy within its borders. These are matters which all recent Quebec governments, whether they called themselves nationalist or federalist, have insisted they must control to express and reinforce the uniqueness of the French Canadian homeland. We should, by now, realize the futility of regarding Quebec as a province "like the others". Yet some of the others are also pressing hard for increases in their powers.

Such a redivision of powers would recognize mutual needs while eliminating areas of conflict. Canada needs Quebec economically, as part of the existing Canadian common market; Ontario's industries, in particular, would be jeopardized by loss of the Quebec market. No less, and perhaps more, does Quebec need Canada's market and equalization payments from Ottawa for its prosperity. Canada and Quebec need each other for military security. Neither can preserve a distinct culture and way of life without the other.

And English Canadians want Quebec to remain in confederation and join in building the Canada of the future.

Changes needed to accomplish this amount to a massive reversal of policy for the Trudeau government. If the Prime Minister could accept it, then — with help — he would be the best leader to carry it out. But if not, then he should resign and let the government choose a new leader from within its MPs willing to face the true dimensions.

★ ★ ★

With or without Trudeau, the government would have to be fortified to win the support of English Canada for this urgent and major shift in federal policy. The Trudeau government today simply lacks the credibility to persuade people to a new course.

The best way to do this would be to add to the cabinet distinguished and trustworthy Canadians who could be persuaded to come forward from different regions of the country. Men of the calibre of Premier Ed Schreyer of Manitoba and former Conservative leader Robert Stanfield.

We need a Save Canada cabinet to justify and effect a Save Canada policy. The party auspices don't matter; if the Liberals can't or won't do it, the Conservatives should try.

The first requirement is to awaken to our country's peril and banish the delusion that old attitudes, old policies and obsolete constitutional arrangements will see us through this national emergency.

★

. . .Ho Hum, More Star Panic

By DOUGLAS FISHER

OTTAWA — When publisher Ross Munro of the Montreal Gazette took to the paper's front page with an editorial on the eve of the Quebec election, he brought a response from some of his editorial staff. They took an ad of fair size to set out contrary arguments to Munro's theme that a PQ victory and a Bourassa defeat were disasters to be avoided at all costs, particularly for the English-speaking community in the province.

Thus, as soon as I heard on radio that the Toronto Star had put an editorial on the front page, my imagination began to run. Would a group of Star workers take an ad for a contrary view? — perhaps, to say how wild and unconsidered it was to claim the PQ victory has made a national disaster inevitable?

Give me some credit. I didn't savor the question very long. The reputations of both Beland Honderich (the Star publisher) and the Star editorial workers are such — the first for peremptory toughness, the second for low spirit and disarray — that my mind moved to two other questions.

How seriously should one take the capacity — i.e., the thoughtfulness and good judgment — of Honderich and his advisers? This question is worth consideration before the other question. It is: How sensible are the Star's recommendations for a national, coalition cabinet, enriched with prominent men from outside Parliament?

It's easy to be humble before Hoderich if one only scans the Star circulation figures or the numbers of its pages. Imagine! In a country of only 22 million, this particular editorial went out in almost 800,000 papers, to be read or glanced at or to be referred to by two-and-a-half to three million people. That's reach!

On the other hand, how do you measure the acumen of a publisher who cannot get

HONDERICH
. . . Chicken Little?

anyone of substance to head up the Ottawa operation of his newspaper.

Honderich and those aides who have managed to hang on with him at the Star also have shown the poor judgment over the past dozen years to give us, again and again, the Hon. Walter Gordon as hero and savior of the Canadian cause.

When the tried, battered Lester Pearson resigned in December, 1967, it was after some agitated Star editorials, one of them screechy enough to demand that the Liberals resign and spend a period in the wilderness of opposition, there to gather themselves together. Pearson, you may remember, had a policy towards Quebec and the provinces known as "co-operative federalism". It was not a stringent view that Quebec was a province like the others.

In the build-up to the Liberal convention in April, 1968, the Star grew more and more enamored of leadership candidate Pierre Trudeau. Of course, some of its enthusiasm grew from its apparent fears that the "rights", symbolized by Bob Winters, might win. In any case, nowhere in the media in this long period of lionization of Trudeau was there anyone to top the Star in Trudeau worship. And the Star editorially — i.e., Honderich — bought Trudeau on Quebec.

Out went "co-operative federalism", out went any respect or support for party leaders like Bob Stanfield who talked about "Associate status" for Quebec or for Tommy Douglas who did not see Quebec as merely a province like the others. Trudeau was the authority on Quebec.

Now, eight years later, the country is counting deeply on the man who was going to put and keep Quebec in its proper place. Quebec has chosen as leader a politician with immense advantages in talent and personality over Trudeau, at least as these qualities are brought to bear in Quebec. The federal government looks more and more incompetent, in major matters and in petty matters. Neither the continental nor the world situation in trade and business looks sound or potentially expansive in the short run.

So suddenly Beland Honderich, like Chicken Little, has discoverd that the sky is falling. He wants to jettison Trudeau. Indeed, he's ready to jettison the party system, and, apparently, the parliamentary system as we know it, all to save Canada.

Trudeau is now too inflexible for the Star. Honderich wants us all to go bundling back in time, pre-Trudeau, to gather up the making of the "two nations" approach which emerged in the days of Pearson and Lamontagne, Stanfield and Tommy Douglas.

A national coalition government must be formed. Great men must be co-opted to it. "Save Canada", cries the Star.

In substance, then, save us from the Star! We should all discount the thoughtfulness and perspective of Honderich and his echoes. They're panic types. They run, they even carry, the big timers when they're hot with the public, without looking closely at them or what they symbolize. Then, when things get rough, the Star's heroes suddenly become goats (all except Walter Gordon) and the Star discards them. Poor Pierre Trudeau.

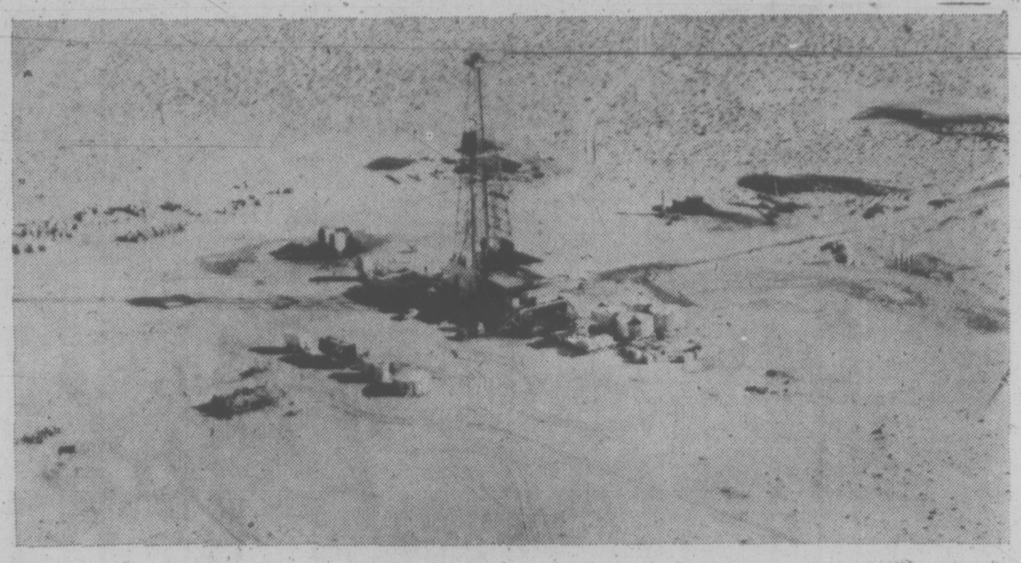

Another price increase means another crisis ahead

Oil Conservation Forgotten

By C. L. SULZBERGER

PARIS — The insouciant insanity with which the industrialized countries of the West regard the worsening energy crisis which can quite easily undermine and destroy the entire fabric of free society is possibly the most frightening problem — both long-range and short-range — to face what we happily refer to as democratic civilization.

I happened to be in inner Mongolia when the Arab oil producing cartel first applied its petroleum embargo in 1973, hoping thereby to assist in the Egyptian-Syrian war against Israel. On learning about this abrupt but by no means unexpected move, my first reaction in Huhehot, that Chinese province's capital, was:

"Thank heavens. Now for the first time, because of force majeure, the ridiculously overdeveloped world will have to cease manufacturing millions of outsized automobiles that drink gasoline like thirsty dinosaurs and use less than 10 per cent of that fuel for purposes of propulsion.

"Now there will be smaller, more efficiently powered automobiles so that our cities will become less polluted and more habitable. And architects will be condemned to design buildings whose windows open and shut so that one isn't doomed to be overcooled in summer and overheated in winter according to the exaggerated and economically wasteful eccentricities of temperamental dictators."

How wrong I was. Within a remarkably short time, after the "developed" world had accepted the demands of OPEC oil producers and more than tripled the price they paid for black gold, they were restructuring their foreign trade and inflation programs to accept this new "fact of life."

Not long afterward another optimistic glow shimmered off visions of vast new resources expected from the fossilized fuels of Alaska and British-Norwegian North Sea wells. Meanwhile, such suddenly over-affluent producing countries as Saudi Arabia and Kuwait couldn't even start to approach sensible planning on investment or utilization of unimaginably large sums of money flowing in, thus wrecking their own economies with incalculable inflation and corruption.

At the same time, excess fabrication and use of motor vehicles in oil-consuming lands, mostly oversized vehicles with impracticably greedy engines, continue to make life increasingly unbearable. Political leaders lack the wisdom, courage and determination to alter a way of life that is already more outmoded than the horse-and-buggy was when it vanished.

Nobody is quite sure of the probable results of the next producer-consumer confrontation when OPEC meets this winter and decides on future prices. It certainly has the whip-hand because, apart from military equipment, most of its members are overstocked with goods unbalanced populations are not yet ready to consume.

Emile van Lennep, Dutch secretary-general of the OECD (Organization for Economic Co-operation and Development; representing the world's 24 leading consumers (including the U.S.), assures me:

"By 1984, no matter what happens, we will be back in a more serious crisis than ever before — unless really major conservation efforts are made. Hitherto we have been inclined to see the problem in terms of more energy production. The reality is that there should be more conservation."

In terms of avoiding meaningless waste of fuel on antiquated types of vehicles, traffic-paralyzed cities, buildings unnecessarily and artificially isolated from nature's normal seasons (which prevail in most developed lands), governments fail to lead their countries to sensible solutions in time.

"Within less than a decade — whatever happens, in terms of Alaskan, North Sea or other production sources — we are going to be hit harder than ever. It is going to take time to develop new transportation means like public vehicles, special aircraft, rapid trains, vast car parks outside cities, railway stations at airports instead of metropolitan centres.

"We have to plan for this entire social revolution in a series of interlinking phases: (1) how to keep things going until 1984; (2) then, the years after that date when there is less oil and when environmental and pollution problems are immensely worse; (3) then the time when we can make do with new technological methods requiring less fuel consumption; (4) and, finally, the more distant future when brand new energy sources like the sun become economically practicable."

New York Times

Off the Top of De Tocq.

russell baker

Someone has sent a copy of Alexis de Tocqueville's "Democracy in America," which reminds me that I have never read it, although I have quoted it frequently in writings which sought to masquerade as learned. Driving home your points with quotations from books you haven't read is a science taught in college, and de Tocqueville is one of the first authorities freshmen learn to cite.

The reason is not hard to find. De Tocqueville is so widely unread, even among professors, that anybody who throws out a de Tocqueville quotation is almost certain to put his reader on the intellectual defensive. It is hard to take points off the grade of a boy who can quote a book you yourself have never read, especially if it is a book you know you should have read.

The professor has probably been quoting an unread de Tocqueville himself so that, while he may be 90 per cent certain his student is indulging in chicanery, he will be reluctant to challenge him. Suppose the student really has read the thing and is conversant enough with it to be able to expose the professor as a quoter of unread books. The best thing for a professor to do when faced with a de Tocqueville quotation is grit his teeth, grant a passing grade and let unread Frenchmen lie.

Now, I hope professors all over America will forbear from deluging me with mail stating that they have, too, read de Tocqueville. I am sure five or six of them have, just as I am sure the rest of them are so determined to brazen it out that they would stoop to writing false outraged letters to wretched journalists. In any case, it is not professors I am concerned with here but the quoting of unread writers.

Of all the great unread writers, I believe de Tocqueville to be the most widely quoted. This could be wrong. Quibblers can probably make a case that Shakespeare holds the championship. Even illiterates quote Shakespeare constantly. This is because Shakespeare said almost everything first, so that it is hard to talk more than ten minutes without quoting something he wrote.

The difference between Shakespeare and de Tocqueville, however, is that most people don't quote Shakespeare consciously. They don't even know the phrase they are using was originally Shakespeare's. Many of them are the kind of people who might even offer you a punch in the nose if you accused them of quoting Shakespeare.

The point is that nobody quotes Shakespeare for the purpose of appearing learned. Not even people who have read Shakespeare. Anybody who did would be marked down for being too poorly read to know who the most quotable unread writers are. The college student who tries to dazzle a professor by writing, for example, "As Shakespeare observed, 'To be or not to be, that is the question'," will certainly not make the dean's list.

Goethe is undoubtedly the greatest unread poet of the West, just as de Tocqueville is the greatest unread analyst of American governmental principles. The anthologies of quotations from which unreaders cull their de Tocqueville lines have an equally commodious supply of quotable Goethe lines, but the middlebrows and low-brows invariably pass over Goethe and zero in on de Tocqueville. The high-brows show the same curious disdain for quoting Thomas Jefferson, who is perhaps the country's greatest unread politician. For some reason the intellectual elite simply will not quote Jefferson although he would certainly rank among the elitist of them.

The point of all this was undoubtedly put far more aptly than I could possibly put it by Vico, and I would quote Vico here but for the unfortunate accident of having misplaced my "Book of Greatest Quotations." It is a very good book and filled with splended quotations by Vico, a name which inspires absolutely fawning respect from the profoundest thinkers when followed by a suitable quotation.

I have never read Vico, of course, and had never heard of him until the "Book of Greatest Quotations" came along. I am uncertain whether Vico has a first name, but intend to look it up one of these days. As de Tocqueville observed, "This tendency is natural and inevitable."

320i
the long awaited
BMW

If you missed the chance to own a BMW 2002 — a car voted "Best Sports Sedan in the World" by the readers of Car and Driver an astonishing seven years in a row — we suggest you not let its successor, the BMW 320i, pass you by.

Under the 320i hood is the legendary BMW two-liter engine — now fuel-injected for even greater performance, economy, reliability and efficiency. The fully independent suspension system — a system perfected on the world's great race tracks — is now even smoother and more precise. If you value such qualities as performance, efficiency and engineering intelligence, call us and we'll be pleased to arrange a thorough test drive.

CAPITAL CITY AUTO LTD.
1750 Government St., Victoria
(604) 386-7508

dealer licence number 00162A

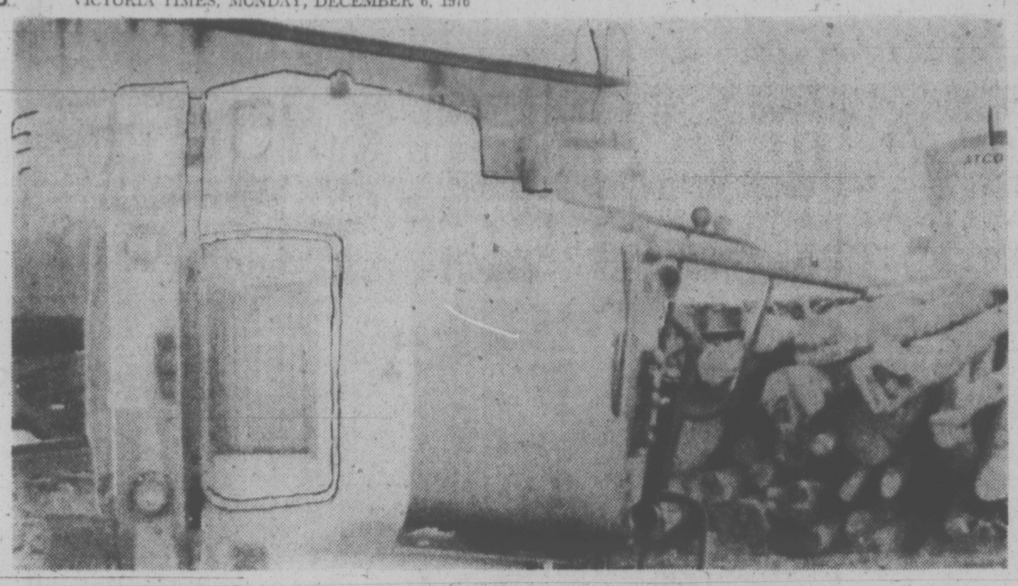

FLIPPED TRUCK lies by the railway tracks at Taylor, B.C. after its driver lost a race with a train to a level crossing. The driver was not injured.

Park Proposed At UBC

VANCOUVER (CP) — A 10-member study group has recommended that the entire 1,760 acres of undeveloped university endowment lands be set aside as a forest park with emphasis on conservation, education and recreation.

The group, headed by Dr. Ian Bain of the Sierra Club of Western Canada, says a "nature interpretation centre" should be established on the lands at the University of British Columbia.

"This centre would co-ordinate the enhancement of fish and wildlife and the restoration of habitats, as well as interpreting these programs to the public,' said the report to provincial officials considering future use of the lands.

Pen Leaves Defended

KAMLOOPS (CP) — The temporary absence program in the Canadian penitientiary system works, Solicitor-General Francis Fox said on the weekend.

Fox defended the program after reports from his own department showed that a convict was given a two-day pass to watch a football game, another man was released to attend a moonlight dance and river cruise and another prisoner received a four-day pass to go socializing.

The minister said the program is a very real incentive for prisoners to conform to prison programs and discipline.

He said the overwhelming majority of prisoners released not only return, but are on the road to rehabilitation.

Fox also dismissed charges that prison life in Canada is too soft.

He said color televisions are paid for by the prisoners, not by the taxpayers.

He said he plans to continue to crack-down on prison trouble-makers by building special handling units for prisoners who constitute a danger to prison staff and other prisoners.

The minister was speaking at the sponsoring ceremony for a new $11 million medium-security prison.

Fox and Kamloops-Cariboo MP Len Marchand also met for nearly an hour with Lillooet town council which favors the prison and a citizens' group which opposes it.

The Kamloops and Lillooet prisons are part of a government plan to phase out the British Columbia Penitentiary at New Westminster and replace it with smaller institutions.

HEARING AIDS
B. S. H. TYE
Hearing Aid Specialist since 1938, invites you to take on trial a Radioear hearing aid adjusted to your individual requirements. Victoria Hearing Aid Co., 209 Yarrow Bldg. 645 Fort St Phone 383-5125
12-5

One HOUR "MARTINIZING" CERTIFIES
THE MOST IN DRY CLEANING
Fresh as a flower in just one hour
8 LOCATIONS TO SERVE YOU

Slide 'Threatens' Bennett Dam

VANCOUVER (CP) — The safety of the W. A. C. Bennett Dam is threatened by a massive slide 80 per cent larger than the Downie slide area on the Columbia, a Fort St. John resident claims.

Larry Peterson said in an interview he had seen a copy of a 1974 report by British Columbia Hydro engineers that concluded the safety of the dam "cannot be guaranteed."

Peterson made the claim while questioning hydro chairman Robert Bonner at the taping of a CBC television program. Bonner said he knew of the situation, but was not well acquainted with the facts to discuss them.

"I'll be getting a report on it," Bonner said. "Frankly, it hasn't been described as a problem."

Peterson, who said he spoke on behalf of concerned Peace River area farmers in the northeast of the province, said the dam is threatened by the Branham Ridge slide area, a 1.8-billion-cubic-yard mass of rock located above a failure zone about 20 miles upstream from the dam.

Peterson said the Hydro report found the slide was moving closer to the dam's Williston Lake reservoir.

Peterson said B.C. Hydro's plans to divert the McGregor River into Williston Lake could aggravate the problem by creating further instability at the base of the slide.

Instability in the Downie slide area on the Columbia system was a major problem in the design of the Revelstoke Dam, which won government approval Friday.

Critics fear a sudden collapse of the slide would create a huge wave that could wash over the dam.

Peterson said his group is chiefly concerned with Hydro's proposal to build a 200-foot high dam on the Peace River, 41 miles from the Alberta border.

With news of the Branham slide area, he said the farmers "are considering building an ark."

ORGANIZATION FIGHTS WCB

ABBOTSFORD (CP) — Kent Gilham, fed up with the runaround he says he received from the Workers' Compensation Board, has formed an organization to fight back.

Gilham, 51, sustained a back unjury in October, 1975, but had his claim cancelled by a board of review.

He said Sunday the Pacific Coast Disabled Workers' Association will assist any injured worker, ensuring that his claim is registered and that employers' and doctors' reports are sent in properly.

Gilham said so far there are about 60 people in the association, open to anyone covered by workers' compensation. All labor unions in the province will be asked to support the group, he said.

BEST BUY
MAZDA MIZER COUPE

• CONVENTIONAL OVERHEAD CAM PISTON ENGINE
• 50 M.P.G. (HIGHWAY)
• 38 M.P.G. (CITY) E.P.A. RATING
ONLY $3195
HORWOOD MAZDA
2 LOCATIONS: 810 Johnson 385-1451
Colwood: 1619 Island Highway 478-8211
(D.L. D00803A)

INTERNATIONAL PAINTS (CANADA) LIMITED
MANAGER'S SALE
50% OFF WALLPAPER
Featuring a selection of flocks, kitchen, living room and bedroom papers
Pre-pasted papers from Heritage and Fabrique lines.
30% OFF BRUSHES AND ROLLERS
LIMITED QUANTITY
OUR BEST INTERIOR SATIN LATEX
8.75 gal.
WHITE AND PASTELS ONLY
Reg. Price 11.67
SEMI GLOSS INTERIOR ALKYD GREAT FOR KITCHEN AND BATHROOMS
9.47 gal.
Reg. Price 12.63
50% OFF WALL-PAPER
• Strippable
• Washable
• Vinyl coated
• Pre-pasted papers from the Expression Collection
PRICES EFFECTIVE TILL DECEMBER 11 OR WHILE STOCK LASTS.
Interlux
760 BAY ST. ACROSS FROM THE BAY ST. ARMORY 386-2491
12-5

CAPITAL SUPER FOODS
50 WEST BURNSIDE
9 to 9 EVERY DAY
WE BATTLE FOOD INFLATION
PRICES EFFECTIVE DEC. 5, 6, 7, 8
WE RESERVE THE RIGHT TO LIMIT QUANTITIES

PORK CHOPS Fresh, Fast Fry lb. 1.19
Fresh Small Size Pork SPARE RIBS Canada No. 1 lb. 1.19
Kelloggs—13-oz. RICE KRISPIES 79¢
Westons—12-oz. Box WAGON WHEELS 79¢
OVALTINE 20-oz. Family Size 1.39
Premium TEA BAGS 100 Bags Cello Pack 79¢
MAZOLA CORN OIL 32-oz. 1.35
California Snow White CAULI-FLOWER each 39¢
Vancouver Fancy BAVARIAN SAUSAGE lb. 1.19
Olympic SAUSAGE STICK Summer, Salami, Pepperoni 1 lb. 4 oz. each 1.29
GROUND BEEF Fresh Daily. Reg. lb. 59¢
Breakfast Delight BACON 1 lb. Vacuum Pack 1.29
Kellogg's RAISIN BRAN 18-oz. 85¢
Alpha HONEY Unpasturized. 2 lbs. 1.59
Javex BLEACH 128-oz. 1.05
Fleecy—128-oz. FABRIC SOFTENER 1.69
Okanagan McINTOSH APPLES 5 lbs. $1

How do you like your Canadian?

Very Mild thankyou.
Melchers
Truly Canadian since 1898.

LAST 1.49 DAY BEFORE CHRISTMAS!

WOODWARD'S GREAT ONE PRICE SALE DAY - OFTEN COPIED - NEVER EQUALED

For more than 80 years Woodward's have helped Hundreds of thousands of Western Canadian families make their shopping dollars stretch as far as possible with special sales like our famous 1.49 days. Another way in which we are trying to do our best for you.

DRAPERIES

- 45" POLYESTER PLAIN SHEERS and open weaves. yd. 1.49
- POLYFOAM CUSHION FORMS — 14" round or square. 2 for 1.49
- 45" POLYESTER PRINTS — assorted colors. yd. 1.49
- 45" PRINTS — wide range of colors. yd. 1.49
- COTTON SATEEN LINING — 1½ yds. 1.49
- DECORATOR CUSHIONS — various colors and fabrics. Each 1.49

CHILDREN'S WEAR

- LONG SLEEVED T SHIRTS — assorted prints. Sizes 2-6x. Each 1.49
- BOYS' OR GIRLS' KNITTED MITTS — sizes 2-6x 2 for 1.49
- WATERPROOF MITTS — sizes 4-6x Each 1.49
- BALACLAVA HELMET — sizes 4-6x. Each 1.49
- DIAMOND POM-POM — sizes 4-6x. Each 1.49
- BOYS' BRIEFS — assorted colors. Sizes 2-6x 2 for 1.49
- BOYS' VESTS — assorted colors. Sizes 2-6x 2 for 1.49
- THERMAL SHORT SLEEVE SHIRTS OR LONG DRAWERS — sizes 2-6x Each 1.49
- GIRLS' FLORAL PRINT BRIEFS — sizes 4-6x. 2 for 1.49
- EIDERLON SCREEN PRINT BRIEFS — sizes 4-6x 2 for 1.49
- CHILDREN'S SLACKS — polyester/nylon. Sizes 4-6x Each 1.49
- BOYS' TERRY ANKLETS — sizes 6-7' 7-8. 2 for 1.49

BOYS' WEAR

- BRIEFS — 100% cotton. White or colors. S.M.L. 2 for 1.49
- BOOT SOCKS — heavyweight, ideal for winter wear. Heather mix shades in red, green or blue. Sizes 8-9-10. pair 1.49
- PILE LINED GLOVES — warmly lined knit trim gloves in boys' and youths' sizes. pair 1.49
- LONG SLEEVE KNITS — in asst'd prints. Boy's and youths sizes. Each 1.49

WOODWARD'S TOYLAND

- LEGO 99 PCE. SET — One of the biggest names in building toys. Makes a good add-on or starter set. Each 1.49
- STEEL TRUCKS — heavy gauge trucks. choose from dump, wrecker, or cement truck. Each 1.49
- CHILD GUIDANCE TOYS — educational and fun. Several take-apart and stacking toys to choose from Each 1.49
- COOTIE GAME — a game of skill, imagination and excitement for the younger set. Each 1.49
- SUPER STARS GAME — action-packed game full of fun and excitement for the whole family. Each 1.49
- LITTLE GOLDEN BOOKS — popular hard cover books in a multitude of titles. 4 for 1.49
- JUMBO COLORING BOOKS — includes 2 Jumbo books and crayons. set 1.49
- DOLL CLOTHES — large selection of fashion outfits for 11½" fashion dolls such as Barbie, Maddie, Mod, Charlene, etc. 2 for 1.49
- CHILDREN'S PUZZLES — for younger puzzle enthusiasts a good selection of titles. Each 1.49
- PAINT BOX — 54 water color set with brush. Each 1.49
- TONKA TOYS — popular metal toys. Several models to choose from. Each 1.49
- PUNCHING BAG — stand-up type, inflatable punching toy. Each 1.49
- DIE CAST CARS — super selection of miniature cars and trucks 3 for 1.49
- PENCIL CRAFT — creative color by number kits with water color pens or pencils. Each 1.49
- CRAFT KITS — assortment of popular Hasboro craft kits. Each 1.49
- TAMI DOLL — Adorable little doll with vinyl arms and head, rooted hear and cute dress. Each 1.49
- CHILDREN'S GAMES — assortment of fun games for the young set. Each 1.49
- PLUSH TOYS — soft cuddly pets in a choice of several different characters. Each 1.49
- PLASTIC MODEL KITS — assortment of cars and planes for the model builder. Each 1.49
- COMIC BOOKS — full selection of popular titles. 3 pack for 1.49

GIRLS' FASHIONS

- FANCY STRIPE KNEE HIGHS — sizes 9-11. Each 1.49
- PRINT BRIEFS — fortrel/cotton. Sizes 8-14. 2 for 1.49
- SATIN GLOW BRIEFS — assorted pastel shades. Sizes 8-14. 2 for 1.49
- COTTON NYLON KNEE HIGHS — assorted colors. Sizes 7-8; 8-9; 9-10. 2 for 1.49
- SHEER PANTY HOSE — assorted shades. Sizes 8-14. 2 for 1.49
- KROY WOOL ANKLETS — sizes 5-6; 6-7½; 8-9; 2 for 1.49
- GIRLS' KNITTED MITTS AND GLOVES — sizes 8-14. 2 for 1.49
- NORDIC KNITTED HATS — assorted styles. Sizes 8-14. Each 1.49

INFANTS' WEAR

- LONG SLEEVED T-SHIRTS — assorted prints. Sizes 12-24 months. Each 1.49
- INFANTS' CORD CRAWLERS — bib front. Sizes 12-24 months. Each 1.49
- LONG POLYESTER PANT SETS — sizes 12-24 months. Each 1.49
- INFANTS' STRETCH NYLON SLEEPERS — sizes 12-24 months. Each 1.49
- INFANTS' STRETCH TERRY SLEEPERS — sizes 12-24 months. Each 1.49

LINGERIE

- BIKINIS — white, nude and assorted pastels. Sizes S.M.L. 2 for 1.49
- O.S. BRIEFS — white and assorted pastels. 2 for 1.49
- LADIES' BRIEFS — White, nude and assorted pastels. Sizes S.M.L. 2 for 1.49

JEWELLERY

- BEAD AND CHAIN CHOKERS — Each 1.49
- METAL TASSELS — Each 1.49
- UNISEX NECK PIECES ON LEATHER — Each 1.49
- CLIP-ON EARRINGS — 2 for 1.49
- NOTHING CHAINS — assorted link styles Each 1.49

HARDWARE

- COMBINATION SQUARE or CLAW HAMMER — Each 1.49
- SHELF-FIXTURES — 48" standard or pair of 8"-10" brackets. Each 1,49
- 8-PCE. SABRE SAW BLADE SET — Set 1.49
- 10-PCE. TOOLMATE SCREWDRIVER SET — 1.49
- HOLE-SAW SET or ADJUSTABLE WRENCH — Each 1.49
- CABINET HARDWARE — special carpenter assortment. Each 1.49
- 10 FT. MEASURING TAPE or UTILITY KNIFE — Each 1.49
- SCREWDRIVER SOCKET SET or 8 PC. SCREWDRIVER SET — Each 1.49
- SAW-HORSE BRACKETS — make a stand with 2x4's. pair 1.49
- EXTENSION CORDS — 6' and 9'. Triple outlet. Set 1.49
- SWITCH PLATES — ornamental styles. Each 1.49
- FURNACE FILTERS — 4 popular sizes. 2 for 1.49
- APPLIANCE ROLLERS — fridge dolly. pair 1.49
- MIST SPRAYER — for flowers or laundry. Each 1.49
- DEFLECTOR — deflects register heat downwards. 2 for 1.49
- 6-DRAWER CABINET — for small hobby-parts. Each 1.49
- CIRCULAR SAW BLADE — 7¼" combination. Each 1.49

MEN'S FURNISHINGS

- THERMAL SPORT SOCKS — Woodsonia comfortable sport sock in a good color selection. Stretch 10-13. 2 for 1.49
- MEN'S WORK SOCKS — Check the selection: 3 lbs. weight sized mid-length in grey; 3 lbs. weight stretch 10-13 in green, brown, grey mix; Pair 1.49
- WOODSONIA HANDKERCHIEFS — 100% cotton. Hemstitched edge. 6 for 1.49
- MEN'S LINED GLOVES — Comfortably warm. Knitted side-walls. M.L.XL. Each 1.49
- MEN'S SOCKS — nylon, wool, and viscose blend ankle dress socks. Stretch 10-12. Pair 1.49
- MEN'S UMBRELLAS — 8 rib black nylon cover Each 1.49
- DRESS ANKLE SOCKS — dress-weight ankle socks in 40% wool, 40% polyester and 20% nylon. Good color selection. for 1.49
- GLENGARRY "OVER THE CALF" SOCKS — executive styles in dress tones. Stretch 10-13. pair 1.49
- WOODWARD'S TURTLENECK KNITS — long sleeved 55% rayon/45% cotton knits in a large selection of this season's colors. S.M.L. Each 1.49
- GLENGARRY ANKLE SOCKS — popular brand name. Many colors in plain and fancy. Stretch size 10-13. pair 1.49
- HARVEY WOODS BRIEFS — white, blue, gold or blue denim. S.M.L.XL. Each 1.49
- WOODSONIA T-SHIRTS — Woodward's own 100% cotton short sleeve crew neck T-shirts. Blue, green or gold. M.L.XL. Each 1.49
- WOODSONIA BRIEFS — Woodward's own regular cut briefs in 100% cotton. White, blue, green or gold. S.M.L.XL. 2 for 1.49

STATIONERY

- CHRISTMAS CARDS — one design per box. Several designs to choose from. 2 for 1.49
- BOXED STATIONERY — assorted designs. Each 1.49
- LUNCHEON NAPKINS — choose from Christmas or everyday designs. 2 for 1.49
- SNOW SCENE WATER BALLS — assorted. 4 for 1.49
- CLARIDGE PLAYING CARDS — assorted designs 2 for 1.49
- PHOTO ALBUM — one touch type. Each. 1.49
- PHOTO ALBUM REFILLS — 4 pages per pack. 2 for 1.49
- BANKS — assorted styles Each 1.49
- SCOTCH TAPE — ½"x1010" per roll. 5 for 1.49
- BLUE LINED ENVELOPES — No. 8 or No. 10 size. Your choice 2 for 1.49
- WRITING PADS — economy size 4 for 1.49
- WOODWARD'S STICK PENS — 9 per pack. for 1.49

DOLL CLOTHES — large selection of fashion doll outfits for 11½" dolls such as Barbie, Maddie Mod, Charlene, etc. 2 for 1.49

Woodsonia Baby Yarn — knit your Christmas gifts with this soft and lovely baby yarn. In plain or sparklespun twist. 1 oz. ball 3 for 1.49 — Woodward's Craftland

Decorative Cushions — bright and colorful toss cushions in assorted prints and plains. Choose from a variety of fabrics. each 1.49 — Woodward's Draperies

TAMI DOLL — adorable little doll with vinyl arms and head, rooted hair and cute dress. Each 1.49 — Woodward's Toyland

Terry's Hazelnut Whirls — a delicious confection with a chocolate nutty flavour. Stock up now at savings. 200g each 1.49 — Woodward's Candy

Woodward's Gift Wrap — Choose from 3 roll paper, 2 rolls paper and 1 roll foil tone combination, ribbon pack, bow bag or log in paper, foil tone or foil. Your choice 2 for 1.49 — Woodward's Stationery

Woodward's 1.49 DAY TUESDAY

CHINA

- GLASSWARE — choose stacking mug, stacking bowl. 4 for 1.49
- CERAMIC ASHTRAY — Each 1.49
- STEMWARE — Choose clear glass liqueur, cocktail, Sleeve of 4. Each 1.49
- DESSERT SET — set of 2 dessert glasses. 1.49
- FLATWARE — Assorted pieces Box 1.49
- CUPS and SAUCERS — Each 1.49
- CANDLES — choose 10" pillar candle, floral holiday candle. Each 1.49
- WOVEN WOOD SALAD BOWL — with servers or
- CHEESEBOARD — Each 1.49
- STAINLESS STEEL BUTTER DISH — Each 1.49
- ONION SOUP — 2 for 1.49
- STONEWARE MUGS — Each 1.49

DRUGS AND COSMETICS

- DELEGAR BATH PRODUCTS — Your choice, Each 1.49
- LADIES' GIFT ITEMS — Your choice, Each 1.49
- WOODWARD'S VITAMINS — Choose from Multiple Vitamins 100's, Vitreat Chews plain or with iron, Halibut Oil Capsules 250's or Ascorbic Acid 100 mgm—500's. Each 1.49
- TOOTHPASTE — Ultrabrite, 2 tubes 100 ml. size 1.49

WOODWARD STORES (DRUGS) LTD.

TRIM-A-HOME

- 20-LIGHT MINI SET — Colorful indoor set with shades. Set 1.49
- 7-LIGHT OUTDOOR SET — Weatherproof wiring and sparkle globes. Covers approx. 8 ft. Set 1.49
- OUTDOOR REPLACEMENT LAMPS — 7/pack of sparkle replacement globes. 2 pkgs. 1.49
- FESTIVE DECORATIONS — Choose Santa with reindeer and sleigh, 9' 'Holly' garland or 18" wreath with berries and poinsettia. Each 1.49
- GARLAND — 2-ply garland, 35' long, 3" wide. Each 1.49

HOME ACCESSORIES

- WOOD PICTURE PLAQUES — assorted subjects. Each 1.49
- WOOD PICTURE FRAMES — black or white. Each 1.49
- CEILING PICTURES — Each 1.49

APPLIANCES

- PRE-RECORDED 8-TRACK TAPE — Each 1.49
- VACUUM BAGS — to fit Hoover—large package. Each 1.49
- VACUUM BAGS — to fit Regina. Each 1.49
- HOME CASSETTE or 8 TRACK LIBRARY — Each 1.49
- CASSETTE or 8-TRACK BOX — Each 1.49
- CYCLES C60 CASSETTES — 3 for 1.49
- TRANSONIC C90 "LOW NOISE" CASSETTE — Each 1.49
- RECORD CARE KIT — comes with cleaning fluid. Each 1.49

HOSIERY & ACCESSORIES

- SLIPPERS — Each 1.49
- ACRYLIC GLOVES — cuffed style Each 1.49
- UMBRELLAS — Each 1.49
- SCARVES — assorted prints and plains. Each 1.49 or 2 for 1.49
- PANTYHOSE — all sheer and regular. 2 for 1.49
- SUPPORT PANTYHOSE — Each 1.49
- CONTROL TOP PANTYHOSE — Each 1.49
- SIZED STOCKINGS — 3 for 1.49

AUTOMOTIVE

- WEDGE CUSHION — for seat or backrest. Each 1.49
- FLAT CUSHION — portable winter comfort. Each 1.49
- SQUEEGEE-SPONGE — keeps windows clear. Each 1.49
- FROST SHIELDS — 1 inside rear-window or 2 side windows. Each 1.49
- DE-ICER SPRAY — melts windshield frost in minutes. Each 1.49
- DEFROSTER GUN — plugs into lighter socket. Each 1.49
- ICE-SCRAPER AND SNOW BRUSH — long handled combination. Each 1.49
- EMERGENCY FLARES — road-side safety. Pkt. of 3. Each 1.49
- HAND-SPOTLIGHT — plugs in 12 volt lighter. Each 1.49
- BURGLAR ALARM — protects car and contents. Each 1.49

CAMERAS

- SLIP-IN PHOTO ALBUM — excellent for storing and displaying your pictures. Each 1.49
- DURACELL PENLITE BATTERIES — AA size, long lasting batteries for your camera or flash. Each 1.49
- REEL AND CAN — Dual 8 with carry case. 200' 3 for 1.49
- 300' 2 for 1.49

CANDY

- CANDY CHEF — pecan stars, 7-oz. box. Each 1.49
- WOODWARD'S MIXED NUTS — 24 oz. Each 1.49
- WOODWARD'S CASHEWS — 12 oz. Each 1.49
- B & H ALMOND ROCA — 11 oz. tub. Each 1.49
- SMILES 'N CHUCKLES — peppermint patties or minuet cherries. packet 3 for 1.49
- TERRY'S HAZELNUT WHIRLS — 200 gm. Each 1.49
- WOODWARD'S FESTIVE CRACKERS — 8 per box Each 1.49

SPORTING GOODS

- SKI TOQUES — 100% acrylic Each 1.49
- SKI SOCKS — in assorted sizes 2 for 1.49
- HOCKEY STICKS — in lefts and rights. Each 1.49
- COOPER GOALIE MASK — Each 1.49
- DISPOZ-A-LAMP — never needs batteries. Each 1.49
- INDOOR SHUTTLECOCKS — tube of 6. Each 1.49
- BIKE TIRES — 20x1⅜, 20x1.75, 24x1⅜, 26x1⅜, 27x1¼. Each 1.49
- FLASHLIGHT — with focus bulb. Each 1.49
- SPORTBAG OR SHOPPING BAG — Each 1.49
- TENNIS RACQUET — for the beginner. Each 1.49

PAINT ACCESSORIES

- PAINT BRUSHES — twin pack of 1" and 1½" or singles 2", 3". Each 1.49
- ROLLER SETS — 2 rollers and metal tray. Each 1.49
- PLASTIC SHEETS — 8 ft. x 30 ft. 1 mil. poly Roll 1.49
- POLY-PLASTIC SHEET — 10 ft. x 12 ft. 2 mil. Each 1.49
- SPRAY PAINT — C.I.L. 13-oz. can. Each 1.49
- PAINT THINNER — 1 gal. plastic jug. Each 1.49

FLOOR COVERINGS

- PLASTIC RUG PROTECTOR — clear cleated vinyl. Protect rugs and carpets. Approx. 27" wide. 2 lin. ft. for 1.49
- DOUBLE FACE TAPE — 1½"x4 yds. per roll. Ideal for installing rugs, mats, etc. 2 for 1.49
- STRIPED NYLON MAT — for inside or outside use. Candy stripe design. Approx. 23"x34". Each 1.49
- ARTIFICIAL TURF DOOR MAT — a choice of colors. Weatherproof. Approx. 18"x27". Each 1.49

CRAFTLAND

- PLASTIC SHOPPING BAG 3 for 1.49
- BABY YARN — Plain and sparklespun, 1-oz. ball 3 for 1.49
- SUPER WESTERN YARN — 100% acrylic. 50 gram ball 2 for 1.49
- DOMINO CROCHET COTTON — 2 for 1.49
- POLYESTER FILLING — for toys, pillows and more. 1-lb. bag. Each 1.49
- PLASTIC DRIP DRY HANGERS — assorted colors 5 for 1.49
- BOOK RACK — Each 1.49

LINENS & DOMESTICS

- TOWELS — assorted prints and plains. Choice of 1 bath, 2 hand towels or 4 face cloths. Each 1.49
- TEA TOWELS — waffle weave, doby jacquard or satin stripe 3 for 1.49
- PLACE MATS — oval or oblong; hemstitched or Greek Key border 3 for 1.49
- POLYESTER BATTS — 1 lb. fill. Each 1.49
- WHITE PILLOW PROTECTORS — cotton, zippered, Each 1.49
- FOAM BACKED PLACE MATS — pkg. of 4. Each 1.49
- PRINTED TEA TOWELS — cotton/linen blend 2 for 1.49
- FINGER TIP TOWELS — 100% cotton, assorted applique patterns Each 1.49

FABRICS

- THREAD — 300 yard spool 3 for 1.49

HOUSEWARES

- PLASTIC HOUSEWARES — Choose from toilet brush set, laundry basket, covered bowl set, wastebasket, or dish drainer. Each 1.49
- THERMOS BOTTLE — Each 1.49
- WOODSONIA LIGHT BULBS — choose 40, 60, or 100 watt 9 for 1.49
- COOKING AIDS — choose cast iron frypan, 12" wok, stainless steel steam basket, or egg beater. Each 1.49
- KITCHEN WALL PLAQUES — Each 1.49
- CLEANING AIDS — choose soft sweep broom, corn broom or 30/pkt. of garbage bags. Each 1.49
- NON-STICK BAKEWARE — choose loaf pan, cake pan or muffin pan. Each 1.49
- LAP TRAY — Each 1.49
- STEAK BOARD OR KITCHEN KNIFE SET Your choice 1.49

FOOD FLOOR

GROCERY

- SHASTA SOFT DRINKS — Regular. 10-fl.-oz. tin. plus deposit 12 for 1.49
- PEEK FREEN BISCUITS — assorted varieties. Pkg. 4 for 1.49
- WOODWARD'S CHOICE FRUIT COCKTAIL — 14-fl.-oz. tin. 4 for 1.49
- BRILLIANT WHOLE SHRIMP — fresh frozen. 6-oz. pkg. 2 for 1.49
- SUN RAY MARGARINE — 1-lb. pkg. 5 for 1.49

PRODUCE

- TEXAS GRAPEFRUIT — ruby 13 for 1.49
- SUNKIST ORANGES — California navels "New Crop. 4 doz. 1.49
- B.C. GROWN APPLES — Grade Canada Fancy Spartons, McIntosh, Red Delicious, Golden Delicious. 3 doz. 1.49

BAKERY

- 1 CHOCOLATE LAYER CAKE; 1 white layer cake; 9 mince tarts; 6 DANISH PASTRY; 1 doz. glazed donuts. Your choice Each 1.49

MEAT

- PORK CHOPS — frozen. 16-oz. package. Each 1.49
- FRYING CHICKEN — Frozen B.C. grown. Legs or breasts. 1 lb. 2 oz. pkg. Each 1.49
- SNACKERY PIZZAS — Pepperoni, Salami, Mushroom. 12 oz. each 2 for 1.49
- BEEF STEAKETTES — Ranch Hand frozen. 9—3 oz. patties per package. Each 1.49
- PURE PORK SAUSAGE — Gainer's. Frozen. 1½ lb. pkg. Each 1.49
- SLICED SIDE BACON — Schneider's Kent. 1-lb. va. pak. Each 1.49

FLOWER SHOP

- POINSETTIAS — Single stem. Each 1.49
- CHRISTMAS CACTUS — 4 inch. Each 1.49

WE RESERVE THE RIGHT TO LIMIT QUANTITIES

Only First Quality Merchandise Sold in Woodward's Regular Departments . . . No Substandards or Factory Rejects.

SORRY, NO PHONE, MAIL OR C.O.D. ORDERS PLEASE

Use your Woodward's Account Card

TORONTO MARKET TRADING

In addition to Canadian Press stock reports, bond and mutual fund prices, market quotations also are supplied by the following firms or agencies: Investment Dealers' Association of Canada, Richardson Securities, Royal Bank of Canada, Pemberton Securities, A. E. Ames & Co., Annett Mackay Ltd., Bongard Leslie & Co. Ltd., and Vancouver Stock Exchange.

TORONTO 1:40 P.M. STOCKS
Distributed by CP
Toronto Stock Exchange—Dec. 6

Quotations in cents unless marked $. z—Odd lot. xd—Ex-dividend. xr—Ex-rights. xw—Ex-warrants. Net change is from previous board-lot closing sale.

Stock	Sales	High	Low	1:40 p.m.	Ch'ge
A and B					
Abby Gin A	100	$6⅝	6⅝	6⅝	
Aby Gin w	z200	75	75	75	
Abitibi	7256	$9⅝	9⅛	9¼	− ⅛
Acklands	1200	$11½	11½	11½	
Agnico E	3250	425	420	425	+10
Agra Ind A	200	$6¼	6¼	6¼	
Ahed M	z10	180	180	180	
Albany	1000	27	27	27	
Alt Energy	3740	$11⅜	11⅛	11⅛	− ⅛
Alta Gas A	2925	$12⅞	12¾	12¾	− ⅛
Alta G F	1000	$27⅞	27⅞	27⅞	
Alta G 9.76	100	$26⅝	26⅝	26⅝	+ ⅜
Alcan	15910	$24¼	23¾	24	+ ¼
Algo Cent	600	$11⅞	11	11⅞	+ ⅛
Algoma St	900	$18⅝	18¼	18¼	− ¼
All-Can B	100	270	270	270	−10
Alminex	510	$6½	6⅜	6⅜	− ⅛
Alum. 3rd p	1000	$26⅛	26	26	− ⅛
Am Bonza	10225	$6½	6¼	6⅜	− ⅛
Am Eagle	2500	38	38	38	
Andres W	200	$8⅛	8	8⅛	+ ⅛
Ang U Dev	1000	86	86	86	− 3
Aquitaine	280	$15	15	15	+ ⅛
Arbor C	z75	55	55	55	
Argus C pr	100	$11⅛	11⅛	11⅛	− ⅛
Asamera	7600	$11⅛	11½	11⅛	
Asbestos	100	$23½	23½	23½	
Ashland pr	z25	$18¼	18¼	18¼	
Atco A	1300	$12	11⅞	12	+ ¼
Atl C Cop	764	27	27	27	− 3
Avoca M	4500	10	8½	8½	−1½
BC Sugar A	340	$21⅞	21⅞	21⅞	− ⅛
BP Can	2300	$7¼	7⅛	7⅛	
Bank Mtl	4898	$14¼	14	14⅛	
Bank N S	1887	$38⅞	38⅛	38⅛	− ⅛
Bankeno	1100	145	145	145	
Barex	1000	9	9	9	
Bartaco	100	150	150	150	−10
Baton B	600	8	8	8	+ ⅜
Beavr E A	100	410	410	410	−15
Bell Canaq	11574	$47½	47⅛	47⅜	+ ⅛
Bell A pr	600	$47⅜	47⅛	47⅜	+ ⅜
Bell D pr	500	$49	49	49	+ ¼
Bell 2.28	1111	$25½	25½	25½	+ ¼
Bell 1.80	2675	$20	19⅞	20	
Bell Can W	11000	345	330	340	+10
Beth Cop A	5707	$11½	11¼	11½	
Big Nama	z112	10	10	10	
Billtmo A p	100	265	265	265	
Bl Hawk	2000	18	18	18	+ 2
Block Bros	450	440	440	440	
Border C	200	220	220	220	− 5
Bow Valy	1875	$19⅞	19¾	19⅞	+ ¼
Bralor Res	900	290	290	290	+ 5
Bramalea	z80	$5¼	5¼	5¼	
Brameda	7388	112	95	112	+20
Brascan A	18913	$12¼	11⅞	12	− ⅛
Brscn 8½ p	700	$25⅛	25⅛	25⅛	− ⅛
Brenda M	400	$6¾	6¾	6¾	+ ¼
Bridger	1885	$7⅜	7⅛	7⅛	− ¼
BCFP	200	$22½	22½	22½	
BCPh 5¾ p	3500	$62	62	62	
BCPh 6 pr	z50	67	67	67	
BCPh 6.80	z50	18	18	18	
Broul Reef	1000	20½	20½	20½	
Brunswk	216	485	485	485	
Burns Fds	1457	$10½	10½	10½	
C					
Cad Frv A	z25	$16⅜	16⅜	16⅜	
Cal Pow A	842	$31¼	30¾	31¼	+ ¼
Cal P 9.75	140	$102½	102½	102½	
Calvrt Dle	500	225	225	225	− 5
Calvert	z200	11	11	11	
Cam Mine	10000	24½	24½	24½	− ½
Camflo	2990	$9½	9¼	9½	+ ⅛
C Chib A	400	305	305	305	− 5
C Chib B	100	300	300	300	
Camp RL	410	526	26	26	+ ¼
Campau 7p	100	$7	7	7	
Can Cem A	327	$8¼	8¼	8¼	+ ¼
CDC pr B	306	$98½	98½	98½	
Can Malt A	100	$18½	18½	18½	+ ¼
C Nor West	1701	$6¼	6¼	6¼	
Can Perm	550	$15⅞	15⅞	15⅞	
CS Pete	7700	345	335	345	+10
Can Trust A	350	$19⅜	19½	19⅜	+ ¼
C Tung	100	440	440	440	−10
C Cablesy	7170	$14	14	14	+ ¼
C Cable w	1200	150	142	142	− 9
Cdn Cel	900	$6¾	6⅝	6¾	
C Curtis	2600	44	43	43	
C Ex Gas	7800	$6⅛	6⅛	6⅛	
C Homestd	2691	$5½	5⅜	5½	
C Hydro	800	$7¼	7	7⅛	
Cl Bk Com	2581	$24⅜	24¼	24⅜	− ⅛
Cl Powr A	500	$14⅜	14⅜	14⅜	− ¼
C Malart	7500	28	27½	27½	− ½
CNat R	1000	335	335	335	− 5
CP Inve	6400	$17	16⅞	16⅞	+ ⅜
CP Inve pr	100	$33¼	33¼	33¼	+1½
CP Ltd	10475	$15⅝	15¼	15⅝	+ ⅛
CPL 4 p	100	$6½	6½	6½	− ¼
C Reserve	1300	435	435	435	+ 5
Cdn Sup O	422	38	38	38	− ¼
Cdn Tire A	540	$38¾	38½	38½	− ½
C Utilties	15300	$12¾	12¼	12¾	− ⅛
CU 10¼	z1	$28½	28½	28½	
C Util w	300	425	425	425	
C Vickers	200	$19½	19½	19½	
CWN G 4 pr	195	$8¼	8¼	8¼	
CWN 5½ p	z55	$11⅛	11	11	
Canbra	1000	340	340	340	
Canron	100	$20½	20½	20½	+ ¼
Capit Div	12400	23	23	23	− ½
Carl OK	55900	280	275	276	− 2
Carma A	2940	470	455	470	+10
Carrier JD	100	131	131	131	
Cassiar	100	$5⅝	5⅝	5⅝	+ ⅛
Celanese	800	335	335	335	− 5
Cff Est A	z51	$11	11	11	
Charter Oil	200	325	325	325	
Cheftan D	600	$11⅛	11¼	11¼	− ⅛
Chieftain p	350	$50⅞	50⅞	50⅞	− ⅛
Chrysler	3491	$19½	19	19½	+ ½
C S 10¼	100	$10¼	10¼	10¼	
Claiborne	500	100	100	100	
Coch Will	2700	26	25	26	
Cominco	2905	$34½	34¼	34½	+ ¼
C Holiday I	300	360	355	355	
CHIns A p	275	$18⅛	18⅛	18⅛	− ⅛
Coniagas	500	85	85	85	
Con Bath A	7025	$26⅛	26⅛	26⅛	− ¼
Con Bath p	z25	$15¼	15¼	15¼	
Con Bldg	500	235	235	235	
Con Fardy	4575	320	305	320	+10
C Durham	2000	61	61	61	
C Marben	1200	95	95	95	− 3
C Rambler	30000	105	105	105	−10
Con Textile	1200	205	190	190	
Con Distrb	700	350	345	345	− 5
Cons Gas	26900	$12¾	12⅜	12⅜	− ¼
Con Gas B	z50	$64½	64½	64½	
Control F	z50	265	265	265	
Conwest	136	320	320	320	+15
Cop Fields	2100	169	165	166	+ 1
Corp Food	200	59	8⅛	9	+ ¼
Cosmo R	3566	380	375	375	− 5
Costain R	100	$7½	7½	7½	+ ⅛
Craigmt	750	$5¼	5¼	5¼	− ⅛
Crain R L	600	$8⅞	7⅞	7⅞	− ⅜
Crestbrk	100	445	445	445	+ 5
Crwn Life	110	38	38	38	− 2
Crush Intl	1000	8	7⅞	7⅞	− ⅛
Cuvier M	2400	59	58	58	+ 2
Cyprus	800	$8⅞	8⅛	8⅛	
D to G					
D Aragon	4000	22	22	22	
Decca R	100	$6⅛	6⅛	6⅛	+ ⅛
D Eldona	15100	55	55	55	− 1
Denison	2807	$57¼	57⅛	57¼	
Dicknsn	1600	420	420	420	+20
Doman I	z55	$5¼	5	5	
Dome	562	$45¼	45¼	45¼	+ ¼
Dome Pete	2010	$35	34¾	35	+ ⅜
D Bridge	150	$17⅛	17⅛	17⅛	− ¼
D Explor	1820	11	11	11	
Dofasco A	435	$24¼	24	24¼	+ ⅛
Dofasco p	325	$53	53	53	−1¼
Dom Store	1100	$14	13⅞	14	+ ¼
D Textile A	1050	$7¾	7¼	7¾	
Domtar	1585	$15⅜	15¼	15⅜	+ ⅛
Domtar pr	100	$10¼	10¼	10¼	
Donlee M	100	$8¼	8¼	8¼	− ¼
Dunrale	z200	2	2	2	
Du Pont	z30	$12¾	12¾	12¾	
Dylex L A	560	56	6	6	
E-L Fin	200	56	6	6	
E-L Fin p	600	$8¼	8¼	8¼	− ¼
East Mal	z40	182	182	182	
East Sul A	1030	106	105	105	
Estn Prov	600	265	255	255	−10
Econ Inv	240	13	13	13	
Ego Mines	3000	64	64	64	+ 3
Electro K	800	35	36	35	− 5
Electro A	1000	265	265	265	
Emco	100	$5¾	5¾	5¾	
Emco w	2500	140	140	140	+ 4
Exuulsite	z2	230	230	230	
Extndcar	1400	56	6	6	
Falcon C	2700	$5½	5½	5½	
Falcon	1165	$32½	31¼	31½	−1⅛
Fed Ind A	400	55	5	5	
Fidelty M S	114	450	450	450	
Foodcrp Lf	39789	380	370	370	−10
Foodex S	z90	490	490	490	
F Sea A pr	200	56	6	6	+ ⅛
Fruehauf	400	$5⅛	5	5⅛	
GCH Steel	2000	285	280	280	+20
GSW Cl B	500	$6¼	6¼	6¼	− ⅛
Gaz Metr	299	$6⅛	6	6⅛	+ ⅛
G Distrb A	560	$6½	6½	6½	
GMC	598	$73⅜	73½	73⅜	+ ⅛
Genstar L	2448	$21	21	21	+ ⅛
Gnstar L w	300	56	6	6	
Gerin 1st p	z50	$7⅜	7⅜	7⅜	
Gnt Masct	1600	126	126	126	− 1
Gibraltar	3700	$5⅝	5⅛	5⅜	+ ⅛
Goldund M	2000	26	26	26	
Goldray	7000	55	55	55	− 2
Granduc	1000	98	98	98	+ 3
Gt Oil Sds	1200	480	475	480	−10
G L Nickl	500	58	58	58	+ 2
GL Paper	z15	$29	29	29	
GL Pap w	230	$7⅜	7⅜	7⅜	− ⅛
GN Fin	1320	150	140	150	
Gt W Life	210	$48½	48½	48½	
G West wt	700	90	90	90	+10
Guar Trst	400	$5¼	5⅛	5⅛	− ⅛
Gulf Can 3	3042	$22¼	22	22	− ¼
Gulfstrem	43050	73	65	65	+ 9
H to L					
Hambro C	825	295	285	295	+10
Hard Crp A	100	435	435	435	
Harlequin	900	$10½	10½	10½	
Harris J A	1000	380	380	380	− 5
H Wood	1800	83	83	83	− 3
Hawker A	1000	440	430	430	−10
Hawker pr	z15	$57	57	57	
HayesD A	z30	56	6	6	
Holinger A	155	$27½	27½	27½	− ½
Homco A	800	90	90	90	
Home A	2528	$25⅛	24⅞	25	
Home B	100	$21	21	21	− ½
Hud Bay A	2895	$16	15¾	16	+ ¼
Hud Bay B	500	$15¾	15¼	15¾	
H Bay o	555	$14⅛	14	14	+ ⅛
HB Oil Gas	661	$32¾	32¼	32¾	+ ¼
Husky Oil	1000	$17⅞	17½	17¾	+ ½
Husky E w	700	5	5	5	
Hydra Ex	z80	16	16	16	
Hy's Ltd	z80	197	197	197	
IAC	1200	$15	14⅜	14¾	+ ⅛
ITL Ind	z263	89	89	89	
IU Intl	3395	$10¾	10⅜	10⅜	
IWC Com	1700	178	176	176	+ 1
Imp Oil A	22779	$19	18¾	19	+ ⅛
INCO A	13413	$31½	30½	31	+ ½
INCO B	175	$30⅜	30⅛	30⅛	
Indusmin	100	$9	9	9	
Inland Gas	100	$9⅛	9⅛	9⅛	
Inland G p	300	$11	11	11	+ ¼
Inter-City	750	$5¾	5¼	5¼	+ ⅛
Inter C B w	500	305	305	305	
IBM	442	$280	279	280	+3⅜
Int Mogul	z13	250	250	250	
Int Obaska	25000	4½	3½	4	+ 1
Interpool	600	$15	14⅞	15	
Int Pipe A	4780	$12⅞	12⅞	12⅞	+ ⅛
Ipsco	330	$11¼	11¼	11¼	
Inv Grp A	1000	$6⅝	6⅝	6⅝	
Inv Grp 5 p	100	$13⅛	13⅛	13⅛	
Iron Bay T	200	$5⅜	5⅜	5⅜	− ¼
Jorex Ltd	1000	13½	13½	13½	+ 2
Kaiser Re	18155	$14	13⅝	13⅞	+ ⅛
Kaiser wt	1050	$10⅛	10⅛	10⅛	− ⅜
Kaps Tran	1325	57	55	55	− 3
Keen Ind	1000	70	70	70	+ 2
Kenting	100	$17½	17½	17½	
Kerr A A	524	$12¾	12¾	12¾	+ ¼
Koffler A	165	465	465	465	+ 5
La Vrndr A	125	$5⅛	5⅛	5⅛	
Labat A	1330	$16¼	16⅛	16¼	
Lab Min	150	$27½	27½	27½	−1½
Lacana	1000	345	340	340	− 5
LOnt Cem	z75	305	305	305	
Lakehead	1000	21	21	21	− 1
Lau Fin	400	56	6	6	
Leigh Inst	400	189	185	189	+ 3
Lob Co A	3200	270	260	270	
Lob Co B	2050	265	260	260	− 5
Lob aco pr	1205	$21⅜	21⅜	21⅜	− ⅛
Lob Ltd Ap	500	$13⅛	13⅛	13⅛	+ ⅛
Lob Ltd Bp	100	$14⅜	14⅜	14⅜	+ ⅛
Lochiel	1500	117	115	117	− 3
Loeb M	4300	260	260	260	+ 5
Lytton M	1155	26	26	26	
M to O					
MDS Helth	500	210	210	210	+ 5
MEPC	1400	$5¼	5¼	5¼	
MEPC p	100	$14¼	14¼	14¼	− ⅜
MTS Inter	2000	14½	14	14	− ½
Maclarn A	300	$29⅞	29⅞	29⅞	+ ¾
MH Cable	200	$9¼	9¼	9¼	+ ⅛
Mclan H A	800	$6⅛	6	6	+ ½
MB Ltd	5665	$22½	22¼	22½	+ ⅛
Madeline	1500	72	72	72	− 2
Magnum	200	$22⅜	22⅜	22⅜	+ ⅜
Malstin I	100	300	300	300	+50
Malstc Wil	1300	185	175	175	
M Lf Gard	z12	$22¼	22¼	22¼	
M Lf Mills	100	$28	28	28	
Maritime	857	$18⅜	18⅛	18⅛	
Markboro	100	$11⅛	11⅛	11⅛	− ⅜
Mass Fer	11860	$22¼	21⅞	22¼	+ 1
Matgmi A	700	$12¾	12¼	12¾	
Mc Adam	2000	38	37	37	− 1
Mc Intyre	750	$28⅜	28	28⅜	+ ⅜
Melcor	100	400	400	400	+10
Mercantil	170	$15	15	15	
Merland E	2900	335	330	330	− 5
Mindustri	200	$5¼	5¼	5¼	+ ¼
Minrl Res	100	140	140	140	− 5
Molson A	100	$15	15	15	
Molson D	100	$14¼	14¼	14¼	+ ¼
Monenco A	200	58	8	8	+ ⅛
Moore	2145	$34⅜	34⅛	34⅜	− ⅛
Mt Wright	z100	20	20	20	
Murphy	2200	57	7	7	+ ⅛
NaChrs I	2100	$5½	5½	5½	
Nat Drug	400	480	480	480	−10
Nat Pete	600	23½	23½	23½	−1½
Nat Trust	100	$14⅜	14⅜	14⅜	+ ⅛
Neonex	9700	170	168	168	− 2
NB Tel	100	$17⅜	17⅜	17⅜	
N Dimens	5000	51	51	51	+ 1
N Kelore	5000	11	11	11	+ ½
N Provid D	5500	10	10	10	− 1
N Senator	18000	8½	8½	8½	
N York Oil	4000	106	105	106	− 4
Newco Fin	z19	$13½	13½	13½	
Nfld LP A	400	$11½	11½	11½	
Nfld el A	z50	$14⅜	14⅜	14⅜	
Noranda A	2394	$28	27¾	28	+ ⅛
Norcen	26505	$10¼	10⅛	10¼	
Norcen w	1200	74	74	74	− 1
NC Oils	1275	$7¼	7⅛	7⅛	
Nor Tel	6389	$31¼	30⅜	31	+ ¼
NTecm B w	7150	$12	11⅜	12	+ ½
Northgat	4300	55	480	480	−32
Nu-Wst A	400	$10½	10½	10½	
Nudama	2500	16½	16¼	16½	− ½
Nufort Res	733	15	15	15	− 1
Numac	350	$9½	9⅜	9½	+ ⅛
OPI Ltd	8500	450	440	450	+25
OSF Ind	250	305	305	305	− 5
Oakwood P	442	118	118	118	− 2
Obrien	5120	130	126	127	− 3
Ocelot B	2600	$8⅜	8¼	8¼	− ⅛
Orchan A	400	215	215	215	+ 9
Oshawa A	8300	330	325	330	
P to S					
Pac Coper	3100	100	100	100	
Pac Pete	1600	$25¾	25¼	25¾	− ½
Page Pet	800	285	280	280	− 5
Pamour A	3766	310	300	305	
Pamour B	3000	300	300	300	
Pan Centr	z316	85	79	85	
Pancana I	1500	50	50	50	+ 5
PanCan P	100	$21½	21½	21½	
Patino N-V	z12	$15⅜	15½	15⅜	
Paulin A	3000	340	340	340	
Pe Ben O	150	161	161	161	+ 1
Peerless	750	325	325	325	+ 5
Pembin A	4300	315	315	315	+ 5
Penningh	100	$7¾	7¾	7¾	+ ¼
P Depot S	497	400	400	400	− 5
P Jewl A	z50	475	475	475	
Petrol	100	215	215	215	+ 2
Peyto Oils	800	410	400	410	+20
Pick Crow	z6	12	12	12	
Pine Point	150	$27½	27½	27½	+ ½
Place G	z100	30	30	30	
Placer	1800	$17	17	17	+ ½
Pominex	2000	48	48	48	+ 2
Ponder	6000	50	50	50	+ 1
Pop Shops	1000	455	450	455	− 5
Pow Corp A	1300	$7⅜	7⅛	7⅜	
Prado Exp	250	126	125	126	− 4
Precamb	500	45	45	45	+ 3
Pre Cable	1506	$7⅜	7⅛	7⅜	+ ⅛
Preston	500	$13½	13⅛	13½	− ¼
Price Co	450	$10¾	10⅛	10⅜	− ⅛
Que Sturg	7209	75	72	75	+ 5
Ranger	700	$15¼	15	15	− ⅛
Rank Org	1050	176	175	175	− 1
Rayrock	2100	59	59	59	
Redstone	6500	37	36	36	− 1
Reed Pap A	1334	$10¼	10	10¼	
Reed Osir A	404	$6¼	6⅛	6⅛	− ⅛
Reeves	2000	10	10	10	− 2
Reitman A	1000	$8¼	8⅛	8⅛	− ⅜
Res Servic	2900	90	87	90	+ 8
Revnu Prp	500	63	63	63	− 1
Rileys D	950	79	79	79	
Rio Algom	3440	$27	26½	27	+ ⅛
Roman	9491	$20½	20¼	20½	+ ¼
Ronyx Cor	5000	133	130	130	− 4
Rothm A p	z25	$68¾	68¾	68¾	
Rothm 2p	1150	$14½	14	14½	+ ¼
Rothmn w	5300	46	44	46	+ 1
Royal Bnk	10330	$24⅜	24⅛	24⅜	+ ⅛
Royal Tr A	1025	$16⅜	16⅛	16⅜	+ ⅛
Russel H	540	$9¼	9	9¼	+ ¼
Ryanor	5000	5	5	5	+ 1
SIL Cem A	100	$13½	13½	13½	− ¼
Scot Lasal	100	190	190	190	+ 5
Scot York	2933	190	180	190	+15
Seagram	9365	$22⅜	21¾	22⅜	+ ⅜
Seaway pr	500	6	6	6	
Shaw Pipe	210	395	395	395	
Shell Can	1523	$13⅜	13½	13⅜	+ ⅛
Sherritt A	5060	$5¼	5⅛	5¼	+ ⅛
Siebens*	300	$12¼	12¼	12¼	
Silvmq	2050	30	30	30	
Silvcwd A	2500	$6½	6½	6½	− ⅛
Simpsons	7086	$5⅜	5⅜	5⅜	
Simpson S	1139	58	7⅞	7⅞	− ⅛
Sklar M	1000	145	142	144	
Sklar W	1000	60	60	60	− 5
Skye Res	1200	405	400	400	−10
Skyline H	100	180	180	180	
Slater Stl	z50	57	7	7	
Southm A	z125	$19⅝	19⅝	19⅝	
Spar Aero	1100	241	240	240	− 5
Spooner	3600	25	23	25	+ 1
St Broadcst	100	$7⅜	7⅜	7⅜	
Stelco A	9925	$24½	24¼	24½	+ ½
Steep R	735	185	185	185	
Steinbg A	2225	$13	12⅞	12⅞	− ⅜
Strathrn A	1000	80	80	80	
Sud Cont	3500	15½	15½	15½	+ ½
Sulivan A	1402	105	102	103	− 2
Superior E	700	50	50	50	− 5
Sürpass C	900	190	190	190	+ 9
Systems D	775	205	205	205	
T to Z					
Teck Cor A	3098	$5⅛	5	5⅛	
Teck Cor B	2550	455	450	455	
Tele Cap A	100	465	465	465	
Teledyne	540	55	5	5	
Tex-Sol	2000	10	10	10	
Tex Can	6056	$21½	20¾	21½	+ ¾
Txsgilf	1860	$28⅞	28⅛	28⅛	+ ⅛
Texmont	3000	8½	8½	8½	− ½
Thom N A	420	$11¼	11¼	11¼	
Toromont	441	240	240	240	
Tor Dm Bk	9295	$18¼	17⅞	18⅛	+ ⅛
Tor Star B	9793	$14¼	13¾	14¼	+ ½
Total Pet	1700	56	5⅞	6	+ ⅛
Total P A p	450	13	13	13	− ⅛
Traders A	519	$13½	13½	13½	− ⅛
Trade 71 p	z50	$38	38	38	
Tr Can Res	10500	54	53	53	− 1
Trns Mt A	2606	$9	8⅞	9	
Transair	500	130	130	130	− 5
TrCan PL	6410	$12½	12⅜	12½	+ ⅛
TrCan B pr	z48	$31	31	31	
Traxlway	200	$7⅛	7⅛	7⅛	
Trizec w	z150	12	12	12	
Tundra	z250	7	7	7	
Ulster Pet	z300	51	51	51	
Unican S	100	180	180	180	+ 5
Un Carbid	400	$18⅛	18	18	− ¼
UGas A	950	$8¼	8	8⅛	− ⅛
Union Oil	115	$8⅜	8⅜	8⅜	+ ⅛
U Asbesto	25	350	350	350	
U Canso	6625	$6⅛	6	6	
U Keno	116	$6¼	6¼	6¼	+ ¼
U Siscoe	3100	$5½	5⅜	5½	+ ⅛
Un Tire A	100	125	125	125	− 5
UWin 6¼p	z55	$35	35	35	
Univr Gas	400	$7½	7⅜	7½	+ ¼
U Sections	100	285	285	285	−
Upp Can	800	101	101	101	− 1
VS Serv A	100	355	355	355	+ 5
Van Der	100	216	216	216	− 4
Versatile	300	$11¼	11¼	11¼	
Versatil A	1100	$11½	11¼	11¼	− ¼
Vespar	500	20	20	20	
Vestgron	100	$12½	12½	12½	
Vic G Tr	z1	$23	23	23	
Voyager P	1000	$14⅛	14¼	14¼	− ¼
Vulcan Ind	420	$15⅜	15⅜	15⅜	+ ⅜
Wainoco O	100	$5⅝	5⅝	5⅝	− ⅜
Walk GW A	4000	$25½	25¼	25⅜	− ⅜
Warn Can	100	$6⅜	6⅜	6⅜	− ¼
Wrintn	300	200	200	200	−15
Weldwod	200	$12⅛	12⅛	12⅛	
Wstburne	1050	$8¾	8½	8¾	+ ⅛
Wburn wt	400	340	340	340	+ 5
Wcoast Pt	3100	$7⅛	6⅞	7⅛	+ ¼
W Pet A p	450	$14¼	14⅛	14⅛	+ ⅛
Wcoast T	318	$24¾	24¼	24¼	+ ¼
W Bcas B	100	$9⅝	9⅝	9

Deadly Root Rot Now Rampant in B.C.

By HUMPHRY DAVY
Times Staff

The disease which has infested or killed 60 giant trees in MacMillan Park's Cathedral Grove is rampant throughout B.C., says Dr. Gordon W. Wallis, a forest pathologist at the federal Pacific Forest Research Centre on Burnside Road.

The killer called root rot is the most destructive disease known in young-growth Douglas fir, Wallis said in an interview.

He estimated the disease is responsible for losses amounting to 80 million cubic feet of timber annually in B.C.

This is equivalent to a 10,000-acre forest of 70-year-old trees dying every year — a loss of about $60 million.

Wallis, an expert on root rot, conducted a survey of the Cathedral Grove trees for the provincial parks branch. His report showed that at least 60 trees along trails are dying or dead.

Park administrators will make a decision in a few months on whether to remove them.

"Root rot is pretty widespread on the island," Wallis said, noting that infested firs were removed from Goldstream Park last spring.

While root rot has been known to foresters for many years, Wallis is responsible for drawing attention to its widespread presence and the need for control.

Because of his study, federal and provincial workshops are being held throughout the province to acquaint foresters with the disease.

What is root rot?

It's a fungus which spreads on the roots of Douglas fir and survives for decades on the roots of old stumps. It spreads to new growth as the roots of young fir come in contact with those of the old stumps.

The disease first retards growth and eventually kills the tree.

Wallis said the disease spread as man tried to hurry nature by replanting fir immediately after a site had be logged.

Nature's way is to grow deciduous trees first, these are eventually succeeded by a mixture of evergreens, he said. The former eradicated most of the fungus.

Ironically, it now looks like foresters will have to adopt nature's way to control the disease in reforestation programs.

One of Wallis major recommendations for controlling root rot is to plant deciduous trees, especially red alder, on infested sites.

Another is to plant evergreens, like cedar, which are resistant to the disease.

His report also has wider implications. It means foresters who backed a mono-culture reforestation policy — growing one species of trees at the expense of all others — will have to adjust their thinking.

COST-SHARING PLAN SNAGGED

NORTH COWICHAN — Duncan and surrounding electoral areas may not be allowed to assist North Cowichan in financing construction of a joint public safety building here.

Cowichan Valley Region police board reached this conclusion at its last meeting after discussing the matter.

Duncan and surrounding areas are exempt from direct payment for policing because of population. North Cowichan municipality pays the bill, which amounts to several hundred thousand dollars annually.

Duncan Mayor Ken Paskin, chairman of the police committee, said the committee realized there would be problems implementing regional policing.

"But we didn't think there would be too much difficulty as far as us (Duncan) giving financial aid to the (regional) municipality for a new police headquarters," he said. "We have since learned this isn't the case."

50 COPIES
(1 original)
TAKE 30 SECONDS
COST $3.60 + Tax
Techline
COPY CENTRE LTD.
727 Johnson St. 382-8855
12-6

RENT UNIFORMS ?
Call Jack Ledger at
INDIVIDUAL DRY CLEANERS
595-4141

FUNDS URGED FOR RESEARCH

VANCOUVER (CP) — The provincial government should provide up to $5.5 million a year for basic research at universities until federal policies are clarified, according to Roger Gaudry, former chairman of the Science Council of Canada. Such funding should be provided in view of the federal freeze on research funding, he said.

Hopes for Debating Revival Spurred by Weekend Seminar

The two-day Western Canada debating seminar which ended at Spectrum School Saturday was the biggest and most successful since they began in 1973, said David Bennett, co-ordinator of the event for the Debate and Speech Association of British Columbia.

Ninety-two high school students from British Columbia, Alberta, Saskatchewan, Manitoba and the Northwest Territories took part in the seminar and because B.C. was host, it was allowed to enter half the participants.

"Debate never really died out as a school activity," Bennett said. "It has been going on quietly for many years. The Debate and Speech Association of B.C. was formed in 1974 to co-ordinate debate activity in the province."

More than 60 schools in the province are association members, he said.

He said debating was excellent for students who wanted to become more aware and involved in society.

The seminar opened with a panel discussion on the resolution that was the subject of the debate: "Measures should be taken to increase public involvement in the political process."

Several debating styles were employed at the seminar. Cross-examination debate, in which one speaker is questioned closely by his opponent, formed the first part of the program.

The second round of debate used the B.C. or Oxford style in which two-member teams are each given time to state their position, then rebut the position taken by their opponents.

Students also participated in speech events in which they were asked to speak on a topic on short notice.

Awards were given to novice and experienced debaters from each of the provinces.

In the novice category, winners were Patricia Ratzlaff (Manitoba), Floyd Howard (Saskatchewan), Travis Huckell (Alberta), Sterling Dietze (Northwest Territories), and Nathalie Cooke (Norfolk House, Victoria).

Winners in the experienced category were Cathy-Anne Pachnowski (Manitoba), Brian Burnette (Saskatchewan), Tony Anselmo (Alberta), Robert Rose (Northwest Territories), and Margaret Valair (Kelowna).

Winners of the speech events were Kelly Wiebe and Margaret Valair of Kelowna, Rolf Pritchard from Alberta, Sterling Dietze from the Northwest Territories, Jean Appleton from Saskatchewan, Tim Bussey and Robert Charters from Parkland School at Sidney, Jillian Skeet from Prince George, Nathalie Cooke from Victoria, and Lisa Dawson from Vancouver.

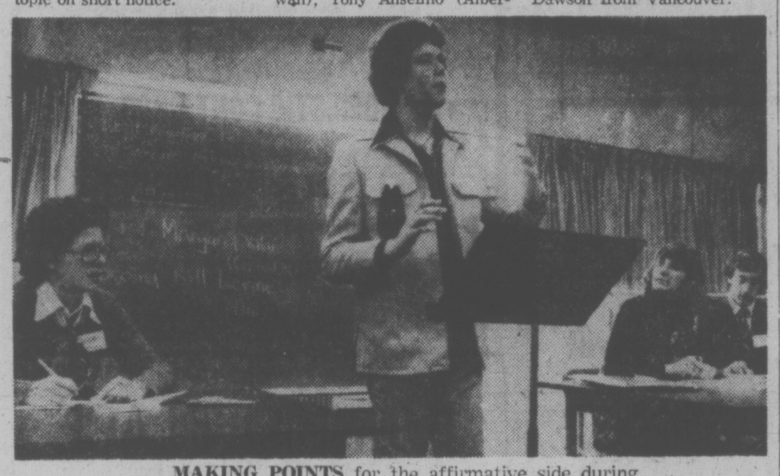

MAKING POINTS for the affirmative side during two-day Western Canada debating seminar at Spectrum Community School is Bill Levine of Winnipeg. Ninety-two high school students from B.C., Alberta, Saskatchewan, Manitoba and the Northwest Territories took part. Listening to Levine are his teammate, Margaret Valair of Kelowna (seated left) and opponents Carol Edwards and Brian Donovan, both of Winnipeg (seated right). (John McKay photo)

CASH
$4,000,000
for your office complex or shopping centre.
We represent an international investor willing to negotiate
NOW.
PLEASE CONTACT
GIFF CALVERT 382-6151 NORM ROSS
NORMAN ROSS & ASSOCIATES LTD.
440 - 1070 DOUGLAS ST., VICTORIA
12-5

RECEIVER'S SALE OF ASSETS

H. E. NORGAARD AS RECEIVER OF THE ASSETS OF CROSS CANADA DISTRIBUTORS LTD. OFFERS THE COMPANY'S INVENTORY AND EQUIPMENT FOR SALE.

The items for sale include dental chairs, dental chair tops, dental equipment and lights, medical-dental cabinets and various cabinet making supplies. Bids may be made on part or all of the above.

Parties interested should contact Mr Sam Finlayson 402 - 1208 Wharf Street, Victoria, B.C Phone 388-9181 where further information can be obtained and arrangements made for inspection of the sale items.

Closing date for bids is December 13, 1976.

Offers are to be accompanied by a certified cheque in the amount of 15% of the tendered price and should be submitted to:

H. E. Norgaard, Roberts, Denson, Hill & Co.
759 Courtney Street, P.O. Box 962, Victoria, B.C.
The highest or any offers are not necessarily accepted

COURTENAY RECREATIONAL ASSOCIATION
Courtenay, B.C.
PROGRAM DIRECTOR

This position involves the development, coaching and co-ordinating of sports and fitness-oriented recreation. The incumbent is responsible for promoting optimum use, preparing schedules and co-ordinating the programing of our sports facilities. The incumbent will also program and co-ordinate other leisure programs for various age groups.

The Program Director reports to the Administrator and exercises considerable independent judgement and initiative in his work and will be concerned with the orientation, training and supervision of staff, particularly seasonal and part-time workers.

Graduation from a two-year program with major courses in physical education, or an equivalent combination of training and experience.

Completed applications detailing qualification, experience and salary requirement should be submitted by December 15 to:

J. Walter Hornstein,
Administrator,
Courtenay Recreational Association,
489 Island Highway,
Courtenay, B.C.

THINKING HONDA
THINK
HONDA CAR CENTRE
FOR
PRICE
SERVICE
SELECTION
HONDA CAR CENTRE
HAS GOT IT ALL TOGETHER
909 YATES 386-6706
(D.L. 846A)

Twelve Millionaires From First Loto Draw

HAMILTON (CP) — Twelve tickets worth $1 million each were drawn Sunday in the first Loto Canada lottery.

The first nine, regular prizes in the draw, were 3450805 in series A, 2640653 in series B, 2778271 in series C, 1828691 in series A, 2209675 in series B, 3278867 in series C, 2693336 in series A, 2874716 in series B and 2594556 in series C.

The last three $1-million tickets, special prizes in the draw, were 3263845, 1573604 and 1207895, all in series A.

Tickets having the same number as one of the first nine $1-million ticket but in a series other than the winning series are worth $100,000 each. For example, holders of tickets with the number of the first $1-million prize, 3450805, but in series B or C, win $100,000.

Three tickets worth $250,000 each were drawn. They were 1192109 in series A, 1122101 in series B and 1711289 in series C.

Tickets with the same but in a series other than the number as a $250,000 ticket winning series are worth $50,000 each.

One ticket number was drawn for three prizes of $25,000. The number was 2257574 and holders of the ticket with the number in series A, B or C win $25,000.

Holders of tickets having the same last five or six digits as the number of any of the first nine $1-million tickets, any of the $25,000 tickets win $5,000.

For example, persons having tickets ending with the last five digits 50805, which are the last five digits of the first $1-million ticket number, win $5,000.

Tickets with the same final four digits as a winning ticket number, excluding the three special $1-million prize numbers, are worth $500 each.

Holders of tickets having the same last three digits as the number of a winning ticket, excluding the three special $1-million prize numbers, win $100.

Thirteen tickets were drawn for 13 special prizes of $100,000, taken from money remaining from the Olympic lottery, which the Loto Canada lottery replaces.

The 13 numbers were 1298071, series B; 1683897, series A; 2761171, series C; 2465868, series A; 2579189, series C; 3017022, series A; 1581079, series A; 1803382, series A; 1457125, series B; 2062254, series C; 1272173, series C and 2369482, series C.

CHALLENGE
A career with the Government of British Columbia
Positions are open to both men and women.
OFFICE OF THE COMPTROLLER-GENERAL
Ministry of Finance
ACCOUNTANTS
Systems Development Section
(several positions)
A team of accountants to participate in improvement and development of the centralized accounting, control and financial management systems of the Government, with particular emphasis on the needs of the Ministries. Works closely with the Ministries and the Data Processing Branch and other sections of the Office
Director
Qualifications — A recognized professional accounting designation with a successful experience record in government, industry or public practice.
Salary — $25,512-$29,004 Quote Competition No. 76: 1983-10
Accountants
Qualifications — Preferably a recognized professional accounting designation and related experience.
Salary — $17,208-$24,108 Quote Competition No. 76· 1982-10
Reporting Section
A team of Accountants to participate in the preparation of the Public Accounts of British Columbia and of the regular accounting, management and special reports issued by the Office.
Qualications — Preferably a recognized accounting designation with a successful experience record in government, industry or public practice.
Salary — $17,208-$24,108 Quote Competition No. 76. 1981-10
LOCATION — (all positions) — VICTORIA
Canadian Citizens are given preference.
Closing Location — VICTORIA
Closing Date — DECEMBER 22, 1976
Public Service
COMMISSION OF BRITISH COLUMBIA
544 MICHIGAN STREET, VICTORIA, B C V8S 1S3
Obtain and return applications at above address

COLTS COMES 2 WAYS.
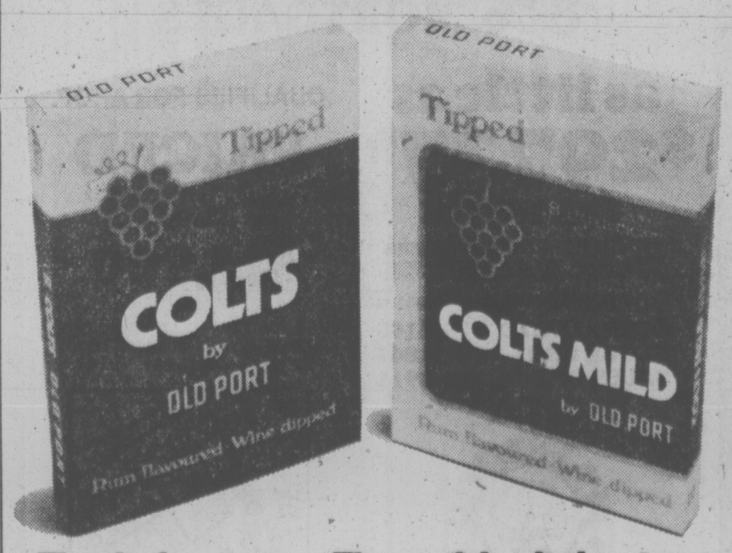

The little cigar. The milder little cigar.

PUBLIC NOTICE
AIR TRANSPORTATION

Victoria Flying Services Ltd. of Victoria International Airport, makes notice of its Application to the Canadian Transport Commission, File No. 2-V4-5 (ALOL), Docket No. 3252, for authority to operate a Class 3, Specific Point Commercial Air Service, serving the points Victoria (Victoria International Airport) and Vancouver (Vancouver International Airport) B.C., utilizing fixed wing aircraft in Groups B and C.

On request to the Committee, further particulars of the Application will be provided.

Any person interested may intervene to support, oppose or modify the Application in accordance with the Canadian Transport Commission general rules. An intervention, if made, shall be endorsed with the name and address of the intervener of its solicitor and two (2) copies shall be mailed or delivered together with any supporting documents to the acting secretary, Air Transport Committee, 275 Slater Street, Ottawa, Ontario, K1A 0N9, with copy of the intervention and documents served upon the applicant or its solicitor not later than December 17th.

The name and address for service of interventions is:

Victoria Flying Services Ltd.,
Victoria International Airport,
P.O. Box 2098,
Sidney, B.C.
V8L 3S6

COUGAR COUNTRY

ORDER YOUR ALL NEW 1977
MERCURY COUGAR
IT'S LIKE NOBODY ELSE'S CAR
XR-7
Cougar is more than ever one-of-a-kind car. V8 engine, select shift, automatic transmission, flight bench seats, radial white side wall tires and 15" wheels, Landau vinyl roof, louvered opera windows, electric rear defroster and more. (Not exactly as illustrated.)
SPECIAL $6295
SUBURBAN
Douglas at Saanich Rd. (DL. 00863A) 386-6131

SAANICH ADVANCES

Saanich Metro Toyota Braves captured the Vancouver Island title in the Wrigley midget hockey championship by beating Nanaimo Clippers 10-6 in a two-game, total-goal series at Pearkes Arena at the weekend.

Braves won the first game 4-2 Saturday and then sealed up the victory with a 6-4 decision Sunday.

Saanich now plays the Lower Mainland champion next weekend in Vancouver.

Upsetting Day in Rugby

Crimson Tide, the Vancouver Island Rugby Union representative side, broke loose in the second half Saturday and rolled to a 20-6 exhibition victory over Oregon Selects at Centennial Stadium.

Two players from the University of Victoria Vikings — Alistair Palmer and Gary Grant — and Stu Barber of James Bay Athletic Association each scored a try for the Tide, which led 9-6 after 40 minutes of play.

Cliff Yorath of Castaways supplied the balance of points by kicking a drop goal, a penalty goal and a conversion.

Ted Shaw took care of all scoring for the Selects by converting his own try.

In first division play Sunday, Vikings and Cowichan posted upset victories and Oak Bay Wanderers picked up their first win of the season by dropping winless Saanich Velox.

Vikings moved into a three-way tie for first place with James Bay and Castaways by blanking the latter club 13-0 at Carnarvon Park while Cowichan helped out by upsetting James Bay 11-9 at Macdonald Park.

Wanderers posted a 14-9 victory over Velox.

John Norris and Harold Willers scored tries for Vikings, who led 10-0 at half time. Brent Johnston added a penalty goal and conversion.

Barry Robbins booted two of his three penalty goals to give James Bay a 6-0 lead at half time but Cowichan rallied to earn the victory on tries by Pat Simmons and Wes Thomas as well as a penalty goal by Howard Dixon.

Pat Trelawney led Oak Bay with a try and conversion while other single tries were contributed by Jim Wenman and Bruce Hogg. Ross Rose scored the lone Velox try and Mike Smith kicked a penalty goal and conversion.

FIRST DIVISION

	P	W	L	T	F	A	Pts
James Bay	3	2	1	0	90	24	4
Castaways	3	2	1	0	41	35	4
UVic Vikings	3	2	1	0	42	26	4
Oak Bay	3	1	1	1	27	34	3
Cowichan	3	1	1	1	17	34	3
Velox	3	0	3	0	27	91	0

Touring Brentwood Starts With a Draw

ABINGDON, England — Brentwood College of Mill Bay opened a five-match rugby tour of Britain by battling to a 24-24 deadlock with Radley College here Saturday.

Kyle Marsh and Fraser Roland scored two tries each for Brentwood while Kevin Skinner provided the remainder of the points by kicking two penalty goals and a conversion.

Bad weather forced cancellation of a scheduled match between the second sides.

Brentwood, coached by Nick Prowse and Ivor Ford, has other matches scheduled at Eastbourne, Sussex; Durham City; Arnold School and Whitgift School.

Boothroyd Tops Rally

Roger Boothroyd accumulated 67 points under the reverse-scoring system Sunday to win the expert category in the Victoria Motorcycle Club's annual Fall Observed Rally on the club ground off Happy Valley Road.

Ron Witson (83) and Martin Spriggs (94) finished second and third, respectively, in the same class.

Len Orrico captured the senior title with 109 points followed by Russell Blow (130) and Ron Foster (138).

In the novice event, Frank LaFace emerged the winner with 65 points. Brad McMahon (82) was second and Greg Lohrmann (100) third.

Delaware Drops Super Bowl Plan

DOVER, Del. (AP) — Delaware has shelved plans for a state lottery tied to National Football League playoff games or the Super Bowl. The Scoreboard Lottery will close at the end of the regular season because it would be too expensive to devise and promote a lottery for the relatively few playoff games. But it will consider a lottery for pro basketball and hockey.

HOME TRADES
XMAS REDUCTIONS BUY BEFORE 1977
HOME TRADES
1019 McCLURE
13 SPECIAL CONDOMINIUMS READY NOW
OPEN TUES.-SAT. 1:30-4:30
- All corner suites
- Only 4 per floor
- Dishwasher, Garburator, Range and Fridge included
- En-suite laundry plumbing
- Fireplaces — floor to ceiling brick
- Each suite individually color co-ordinated
- 1½ baths
- 3 very unusually large 1-Bedroom Suites
- So very handy to downtown

PRICES NOW FROM $43,700 TO $52,700
(Includes 8% Xmas Discount)
JACK MEARS OAK BAY REALTY LTD.
598-3321 598-3344
12-3

GLASS GLASS GLASS
VICTORIA GLASS
WINDOW REPAIRS
MIRRORS
388-4811 • 360 Bay • 388-4141
3-29

WEEKEND SPECIAL
FRI. NOON TO MON. NOON

BOBCAT ONLY 32.95
SUBURBAN RENT-A-CAR
386-6131
3377 DOUGLAS
"LOWEST RATES IN TOWN"

WAREHOUSE
1,800 and 3,600 sq. ft. level and dock loading doors, office, ample parking for staff and customers. One block off Douglas, Between Mayfair and Town and Country shopping centres at 3311 Oak Street.
Call 592-3663

CORDOVA BAY
Tucked away in a Quiet Lane
This Fine Waterfront Home Overlooks Haro Strait and is set in an easily maintained property.
Slate-covered entrance, living/dining room, kitchen/family room, three bedrooms (master en suite bathroom), sewing room or den, recreation room with fireplace, sauna and shower.
A very comfortable home in good condition being offered at only $129,900. (MLS)
PETER NASH
598-3321 — 592-3473
Jack Mears Oak Bay Realty Ltd.
12-6

smooth local moving arrangements and expert long-distance service
specializing in
DOMESTIC CONTAINER SERVICE
RELIABLE TRANSFER OF VICTORIA LTD.
Write or phone for free brochure: 400 Hillside Ave.
388-6466
AGENTS FOR United Van Lines

YOU'LL REALLY LIKE
FERNHILL PLACE
614 Fernhill Place, Esquimalt
"THE QUIET CONDOMINIUM"
• Two-bedroom suites, $39,000 to $48,900.
OPEN DAILY
Except Sunday
1 to 6 p.m.
Joe Manton
382-5211
ROBERTS INVESTMENTS & MANAGEMENT LTD.
702-1175 DOUGLAS 388-6691
12-4

Villa Royale
(LEASEHOLD INTEREST)
964 HEYWOOD
OPEN TO VIEW MON.-SAT.
1:30 - 4:30 (EXCEPT HOLIDAYS)
The good life can be yours in these quality apartments. Sauna, swirl pool, roof lounge, workshop, walk to town.
1 BEDROOM $26,900
2 BEDROOM $32,500
IDEAL RETIREMENT OVERLOOKING BEACON HILL PARK
For special appointments Call L. Hogarth 592-3537 or 592-2407 anytime
Whyte & Gower
OAK BAY PROPERTIES — 2207 OAK BAY AVENUE
11-24

DIAMOND DEVELOPMENTS
present another jewel in Condominium living!
Wembley Manor
Buy direct from builder and save!

PRICES: $44,000 to $55,000
1665 OAK BAY AVE.
open daily from 10-5
SUNDAY from 1-5
Featuring:
- 2 bedrooms
- 1½ bathrooms
- Oak Bay Avenue
- Billiard room
- Lounge and reading room
- Appliances and sun drapes
- Covered parking

For after hour or special appointments to view please contact:
JIM WEST
598-8111 or 595-4094 (Res.)
12-6

OAK BAY TOWNHOUSE
1447 St. David
1 ONLY
Reduced to $116,500
Unsurpassed Design and Quality—Uniquely Different
1770 sq. ft. of gracious living area. Living room and den with fireplaces, separate dining room, kitchen with nook plus laundry area fully equipped with quality appliances, large carpeted balcony area.
OPEN TO VIEW
Monday - Saturday 1:30 - 4:30 p.m.
SPECIAL APPOINTMENTS — 592-2407 ANYTIME
Whyte & Gower
OAK BAY PROPERTIES LTD.
2227 Oak Bay Ave.
"Victoria's Leading Condominium Brokers"
12-4

A STONES THROW AWAY,
SEABIRDS & SANDCASTLES, SAILBOATS & SKIPPING STONES,

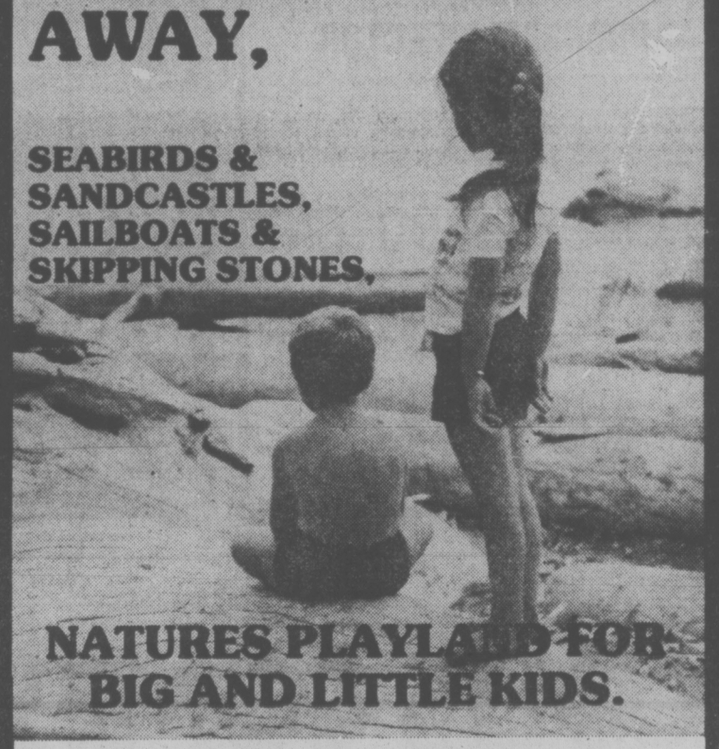

NATURES PLAYLAND FOR BIG AND LITTLE KIDS.
$2,250 DOWN
8% MORTGAGES
as little as $297.37* PER MONTH
*TO QUALIFIED PURCHASERS
FIGURE INCLUDES MORTGAGE, PRINCIPAL, INTEREST & ESTIMATED TAXES & GOVERNMENT ASSISTANCE.
FOR FURTHER INFORMATION PLEASE CALL
GERRY LLOYD 479-4105
BLOCK BROS. 477-1841
SALES OFFICE 383-8911
OPEN: MONDAY TO SATURDAY NOON TO 6 P.M.
QUALIFIES FOR AHOP.
PRICED FROM $44,900
LOCATION CORNER OF MONTREAL & NIAGARA STS. JAMES BAY
HARBOUR PARK
DAON

INCOME IS THE OUTCOME

11 COOK STREET
- 3-bedroom owners' suite
- 4 housekeeping suites
- Opposite Beacon Hill Park
- Just off waterfront

MLS 20085 $93,900
BILL McCULLOCK
385-2481 479-4487

1171 ROCKLAND AVE.
14 Well Furnished Units
An excellent vintage property in very good ondition showing a better than average return with low operating costs. PRICE $155,500 Exclusive.
ED JUPP
385-2481 Res. 592-1019

99 WELLINGTON
$110,000
- Near park and sea
- 10-unit building with est. annual gross income of $14,880
- Vendor will consider carrying Agreement of Sale with $25,000 down payment
- 9 units fully furnished
- MLS

JACK BETTS
385-2481 477-4042

1070 JOAN CRESCENT
$110,000
Single family home, presently licensed for 6 roomers
- 8 bedrooms, 4½ baths
- 2 fireplaces
- full basement
- MLS 21318

HELEN JONES
385-2481 595-7913
SSC Swinerton, Stewart Clark, Ltd.
1318 BLANSHARD ST., NEXT TO LIBRARY 385-2481
These selected properties will provide comfortable accommodation for the owner and provide a steady income from rentals. Call today for full details.
12-6

The Hillshire

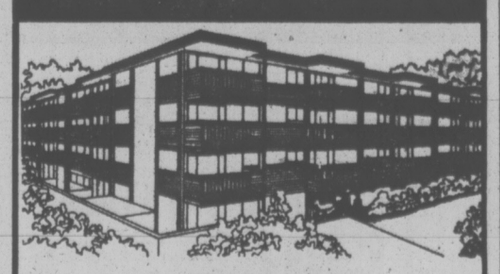

medium-priced one or two bedroom condominium homes
$29,900 to $42,000
1525 HILLSIDE
near Hillside Mall
Open Monday to Saturday 10-5
Open Sunday 1-4
12-6
KNOWLES REALTY LTD.
384-8101 384-8101

Sentinel Succeeds Mt. Douglas

VANCOUVER (CP) — Sentinel of West Vancouver dominated two of three categories Saturday to easily win the aggregate title at the British Columbia high-school swim meet.

Sentinel won the swimming and synchronized swimming while Prince of Wales of Vancouver captured the diving title.

Handsworth of North Vancouver with 142 aggregate points was second 138 points behind the winners. Victoria High School was third with 140 points, Centennial of Burnaby fourth at 112 points; defending-champion Mount Douglas of Victoria fifth with 106, 14 more than Prince of Wales.

Gary Weltzer of Princess Margaret in Surrey was the only triple winner of the meet with victories in the 50-metre backstroke, 50-metre butterfly and 100-metre individual medley.

Janka Samuhel of King George of Vancouver won the girls 100-metre backstroke and 200-metre individual medley while Nick Borrelly of Mount Douglas captured the boys 100-metre backstroke and 200-metre individual medley.

All winning times were meet records because the event was switched to a metric pool this year.

JUVENILE SOCCER

DIVISION 1A — Bays United Oak Bay Kiwanis 1, Gordon Head Esso 2; Lakehill Rogers Plumbing 1, Gorge Canadians 1; Gorge FC 3, Juan de Fuca Da Vinci 0.

DIVISION 1B — Landsowne Evening Optimist Santos 1, Cowichan Invaders 3; Gordon Head Cosmos 0, Cordova Bay Chiefs 7; Bays United Royal Trust 0, Cordova Bay Royals 8 (Exhibition).

DIVISION 1C — Gordon Head Cablevision 4, Saltspring Orange 0; Duncan Butler LaFarge 1, Prospect Lake Vampires 4.

DIVISION 2A — Duncan United 1, Lakehill Totem Towing 4; Juan de Fuca Legion 91 1; Evening Optimist Olympics 7; Gorge FC 4, Gordon Head Cosmos 1.

DIVISION 2B — Cordova Bay Spartans 2; Bays United Hygrade 1; Prospect Lake Leos 0, Gordon Head Acme Paint 3.

DIVISION 2C — Peninsula Tigers 7, Juan de Fuca 1; Gorge Canadians 3, Evening Optimist Raiders 0; Bays United 0, Lakehill Longhorns 1.

DIVISION 3A — Bays United 1, Evening Optimist Royals 4; Lakehill Gillespie Electric 2, Gorge FC 2; B.C. Land 4, Gorge Royals 2.

DIVISION 3B — Evening Optimist Blues 0, Legion 91 4; Duncan Dynamos 3, Duncan Domans 2; Peninsula Vikings 7, Cordova Bay Seals 2 (Exhibition).

DIVISION 3C — Goldstream Chevron 2, Gordon Head Shell 2; Evening Optimist Skyhawks 2, Gorge Buccaneers 4; Prospect Lake Cubs 5, Sooke 1.

DIVISION 3D — Juan de Fuca 1, Peninsula Hawks 4; Lakehill Mercury Marine 1, Gorge United 1; Gordon Head Century Inn 1, Bays United Whites 6.

SATURDAY

DIVISION 4A — Lakehill Gallaugher 4, Ridley Bros. 2; Gorge Canadians 2, Gordon Head Cosmos 2, Gorge FC 6, Saltspring 1.

DIVISION 4B — Peninsula Falcons 0, Bays United Optimists 5.

DIVISION 4C — Cordova Bay Cougars 12, Sooke Mustangs 0; Prospect Lake Hotspurs 5, Gordon Head Teamsters 0; Bays United 1, Evening Optimst Dynamos 3; Langford Building Supply 3, Cowichan Big "O" 0.

DIVISION 5A — Peninsula Jets 2, Evening Optimist Pat 0; Gordon Head Eagles 0, Cowichan Royal Bank 1.

DIVISION 5B — Prospect Lake Rangers 1, Duncan Gyros 2; Cordova Bay Hawks 4, Juan de Fuca Ready-Mix 1.

DIVISION 5C — Gordon Head Saunders and Hitchman 2, Lakehill McKenzie Esso 3; Peninsula Flyers 6, Juan de Fuca Hospital Union 180 0; Gorge Royals 1, Gorge Bucs 2.

DIVISION 5D — Peninsula Sabres 0, Lakehill Buckle Electric 7; Evening Optimist Hawks 2, Sooke Checkers 0.

DIVISION 6A — Van Isle Moulding 3, Evening Optimist Rovers 2; Lakehill Radicon 2, Gordon Head Smith Bros. 1; Gorge FC 2, Prospect Lake Rovers 4.

DIVISION 6B — Bays United Falcons 2, Lakehill Cablevision 4; Evening Optimist Chinooks 0, Bays United Kiwanis 3; Peninsula Pumas 2, Cowichan Roadrunners 2.

DIVISION 6C — Cordova Bay Bruins 0, Saltspring 1; Cowichan Moose 3, Peninsula Mustangs 3.

DIVISION 6D — G. H. Graham Meats 1, Evening Optimist Ramblers 2; Gorge Canadians 4, JDF Suburban Realty 1; JDF Gordon's Plumbing 2, Gordon Head Tom's Pizza 7.

DIVISION 7A — Prospect Lake Dynamoes 1, Cordova Bay Tigers 2; Lakehill Jadresco 2, Prospect Lake Risers 0; Cowichan Hotspurs 1, Gorge FC 2.

DIVISON 7B — Evening Optimst Tigers 7, Gordon Head ANAF Vets 0; Gordon Head Cosmos 4, Lakehill Bullfrog Service 1; Gorge Bucs 0, Peninsula Cougars 4.

DIVISION 7C — Bays United Travel World 1, Bays United Ocean Construction 0; Juan de Fuca Belmont Collision 11, Gorge Royals 0.

DIVISION 7D — Peninsula Thunderbirds 1, Evening Optimist Bombers 1; Exhibition — Bays United Titans 2, Juan de Fuca Langford Building Supply 2.

DIVISION 3 North — Peninsula Dolphins 3, Gorge Canadians 1; Evening Optimist Colts 0, Bays United McLaren Electric 3; Lakehill Peter Pollen 6, Prospect Lake Strikers 1; exhibition — GH Cosmo Royals 1, Juan de Fuca Oak Park Motel 0.

Division 8 East — Juan de Fuca Home Lumber 7, Evening Optimist Mustangs 0; Bays United Maynards 2, Cordova Bay Colts 1; Gorge Buccaneers 1, GH Coppen Jewellers 7.

DIVISION 8 West — Gorge FC 5, Prospect Lake Toros 0; Lakehill Kickers 4, Peninsula Bobcats 1; Bays United Greens 3, GH Victoria Athletic Association 2.

DIVISION 9 North — Cordova Bay United 2, Evening Optimist Pintos 0; Juan de Fuca Tigers 0, Prospect Lake Celtics 0; Bays United Maynards 1, Gorge Canadians 0.

DIVISION 9 South — Sooke 0, Bays United Tigers 5; Gorge FC 2, GH Chew Excavating 1.

DIVISION 10 — Section 1 — Cordova Bay Bobcats 0, Lakehill Meats 8, Juan de Fuca Glenwood 0, Juan de Fuca Bears 3; Prospect Lake Tigers 0, Bays United Maynards 0.

DIVISION 10 — Section 2 — Lakehill Toms Pizza 0, Cordova Bay Bears 4; Gorge FC 2, Prospect Lake Royals 0; Juan de Fuca 1, Juan de Fuca Royal Roads 3; Bays United Lafayette 1, Bays United Greens 3.

Anthony's Earnings Hit Record $109,758

ALLEN PARK, Mich. (UPI) — Earl Anthony rolled two 10th frame strikes for a six-pin win over Ernie Schlegel and then breezed past his two remaining opponents Saturday to capture the $10,000 championship prize in the $100,000 AMF Grand Prix of Bowling.

Betty Morris won her second title of the year for the top $10,000 prize in the women's division.

Anthony, the holder of 27 major titles, boosted his winnings for the year to $109,758, breaking the mark of $107,585 he set last year. The victory was also his seventh title of 1976, tying the record for one season he set in 1975.

Anthony's closest match was his first, against Schlegel. He clinched a 210-204 win in the 10th frame with two strikes and then coasted by Wayne Zahn, 221-181, and tourney leader Roy Buckley, 259-189.

Grand Duke.
One of the world's 3 great vodkas!

We challenged two world famous vodkas with our Grand Duke. The judges were panels of taste testers, people like you who enjoy good vodka.
They tasted and told us:
"Grand Duke's as smooth and light as the world's best."
Enjoy the best.

Western FOOD
772 Goldstream Ave., Langford
AT WESTBROOK SHOPPING CENTRE
Prices Effective Dec. 5, 6, 7
Open Weekdays 9 to 9, Sat. and Sun. 9 to 6
We reserve the right to limit quantities

Fresh No. 1 TOMATOES lb. 39¢	Local No. 2 POTATOES 15-lb. bag 69¢	Sunkist, Medium Size ORANGES lb. 10¢

FRESH OXTAILS 39¢ lb.
BEEF LIVER 49¢ lb.
BEEF HEARTS 59¢ lb.
BEEF KIDNEY lb. 39¢
BEEF TONGUE lb. 69¢

FRESH GROUND BEEF 59¢ lb.	FLETCHER'S SLICED BACON 5-lb. box 79¢ lb.
GRADE A ROUND STEAK 1.45 lb.	GRADE A RIB STEAKS 1.59 lb.
FRESH, LOCAL, CUT UP OR WHOLE FRYERS 79¢ lb.	BLUE BONNET MARGARINE 3-lb. block 1.25
HUNTS TOMATO PASTE 2 5½-oz. tins 55¢	NESCAFE INSTANT COFFEE 10-oz. jar 2.89
DAD'S VARIETY PAK COOKIES 28-oz. box 1.19	Shriff GOOD MORNING MARMALADE 24-oz. jar 1.29
CHRISTIE ESCORT CRACKERS 8.8-oz. box 39¢	PERFEX BLEACH 128-oz. jug 99¢
MAGIC POWDERED MILK 5-lb. bag 2.59	DUTCH CLEANSER 2 for 16.9 oz. 59¢

YOU CAN EXPECT A GREAT DEAL . . . from CORNELL
The Boss Says:
MOVE 'EM OUT
We must make room as 500 new 1977 cars and trucks are now being shipped from the factory.
ENTIRE STOCK '76s AT $150 OVER INVOICE
• CHEVETTES • VEGAS • NOVAS • CHEVYS • CHEVELLES • OLDS • CUTLASS
EXTRA $200 CASH BONUS ON 1976 CHEVETTES and VEGAS

EXAMPLE:
Stock No. 1700
1976 CHEVETTE 4-SPEED
High performance engine, 4-speed transmission, rear defogger, radio, chrome mouldings, underseal, white side wall tires, sport SHIFTER, sport wheels.
Full value $4047
Special Factory Purchase Price $3667
Less GM Cash Bonus $200
LESS SALES TAX $14
NOW PAY ONLY $3453

EXAMPLE:
Stock No. 1641
1976 CHEVETTE AUTOMATIC
Here's another real value leader, bucket seats, console, undersealed.
Full value $3945
Special Factory Purchase Price $3581
Less GM Cash Bonus $200
LESS SALES TAX $14
NOW PAY ONLY $3367

Chevrolet
12-6
3050 Douglas St. "PUTTING YOU FIRST KEEPS US FIRST" 385-5777
(Dealer Licence Number D00681A)

HAZARDS OF HOCKEY were experienced by linesman John D'Amico when official hit ice during Sunday's National Hockey League game in New York. Skating by — but not stopping to help — is rookie winger Don Murdoch of Rangers. New York and Toronto Maple Leafs tied 5-5. (AP wirephoto)

Cats Handed a Taste Of Shutout Medicine

Hockey can be a give-and-take game.

Victoria Cougars, who shut out Western Canada Hockey League rivals in two of their three previous starts, wound up on the receiving end Sunday.

New Westminster Bruins and goaltender Carey Walker handed Victoria its first shutout defeat this season by defeating the Cougars 6-0 in Queen's Park Arena.

It was the opening of a home-and-home series in a battle between the first-place contenders in the Western Division. The Bruins, now two points ahead of Victoria, play the Cougars again Tuesday night in Memorial Arena.

The Cougars recorded their third shutout of the season Saturday night when rookie Steve Amiss blanked the hapless Regina Pats 8-0 before 3,929 Victoria fans.

Rookie John Paul Kelly, who turned 17 only a few weeks ago, sparked New Westminster Sunday with three goals. Carl Van Harrewyn, Ray Creasey and newcomer Jerry Bell scored other Bruin goals.

Three of the Bruin tallies came on deflections that gave Murray Bannerman, Victoria's starter, little chance. Bannerman was touched for five goals before giving way to Amiss in the final period.

Walker received solid protection from his defence, but still had to be sharp on several occasions to protect his shutout.

Coach Pat Ginnell felt Saturday night's easy victory over Regina may have contributed to Sunday's "flat" performance in New Westminster.

Rookie centre Georgie Robertson and winger Bill Jobson sparked Saturday's assault. Each collected three goals and two assists.

Amiss, as Walker did on Sunday, earned his first WCHL shutout with a few key saves.

The Pats headed for Regina today with the conviction things can't get any worse than they did on their West Coast swing.

Regina missed five regulars because of injuries. They lost another, Dirk Graham, when the Reginal forward banged into the boards and suffered a sprained ankle.

Even coach Bob Turner fell.

The Regina coach suffered a broken nose and a cut over his left eye when struck by a stick during the first period. Manager-owner Del Wilson took over as coach.

Turner returned to the bench Sunday when the injury-riddled Pats suffered their second consecutive shutout, 10-0, at the hands of Kamloops Chiefs.

Sunday's setback pushed Regina to within three games of the league's futility record. Pats have gone without a victory in 23 games, just three shy of the record set by the 1972-73 Vancouver Nats (now the Chiefs).

Kamloops unleashed a 67-shot barrage at Regina goalie Dan Rogers.

In other games Sunday, Winnipeg Monarchs edged Saskatoon Blades 4-2, Lethbridge Broncos defeated Calgary Centennials 6-4 and Medicine Hat Tigers and FLin Flon Bombers played to a 2-2 tie.

(See summaries on page 13.)

sports

DOUG PEDEN - EDITOR

Steelers Now Pray Before TV Screen

By The Associated Press

Pittsburgh Steelers continue to chew up their National Football League opposition and pray for a miracle. Tonight they will pray in front of a television set.

We're going to try to will the Raiders to victory," said Pittsburgh linebacker Andy Russell. "We'll be the biggest bunch of cheerleaders the Oakland Raiders ever had."

Oakland plays Cincinnati tonight and a win for the Bengals probably would mean no playoff action for the Steelers.

The Steelers, having rebounded from a 1-4 start with eight straight victories, including Sunday's 42-0 rout of winless Tampa Bay Buccaneers, are the hottest team in the league.

But unless Cincinnati loses one of its last two games, the Steelers, Super Bowl champions for the last two years, will not make the playoffs.

Since Cincinnati plays New York Jets next week, tonight's game should decide the American Football Conference Central Division crown and the final AFC playoff spot. Pittsburgh is 9-4. Cincinnati is 9-3. The Steelers will win the division if they end in a tie with the Bengals.

Meanwhile, New England beat New Orleans Saints 27-6, clinching the Patriots' first playoff berth. If the Patriots win next week and Baltimore Colts lose, New England will win the AFC East. If not, the Patriots will get into the playoffs as a wild-card team.

Dallas Cowboys wrapped up the National Football Conference East Division title with a 26-7 victory over Philadelphia Eagles, Washington Redskins kept their playoff hopes alive with a 37-16 romp over the Jets and Cleveland Browns remained in the running for a playoff spot by edging Houston Oilers 13-10.

Elsewhere, Minnesota Vikings topped Green Bay Packers 20-9, Miami Dolphins outlasted Buffalo Bills 45-27, San Diego Chargers downed San Francisco '49ers 13-7 in overtime, Denver Broncos shaded Kansas City Chiefs 17-16, New York Giants beat Detroit Lions 24-10 and Chicago Bears rocked Seattle Seahawks 34-7.

In Saturday's games, St. Louis Cardinals beat Baltimore 24-17 and Los Angeles Rams whipped Atlanta Falcons 59-0.

Steve Grogan ran for two touchdowns and threw for two to pace New England past New Orleans. Grogan has run for 11 TDs this season, tying him with Johnny Lujack of Chicago (1950) and Tobin Rote of Green Bay (1956) for the NFL record for quarterbacks.

Roger Staubach completed 22 of 29 passes for 253 yards and one touchdown as Dallas wrapped up its division championship for the eighth time in the last 11 years.

Billy Kilmer threw for three touchdowns and John Riggins carried 19 times for 104 yards and scored twice against his former team-mates in the Redskins win over the Jets.

Minnesota rolled up 414 yards in total offence to 144 for Green Bay but needed a pair of one-yard touchdown plunges by Chuck Foreman in the fourth quarter to clinch the game.

Walter Payton gained 183 yards on 27 carries and Bob Avellini fired three touchdown passes within a three-minute span in the third quarter for Chicago against Seattle. Payton, who had 114 yards in the first half, has gained 1,341 yards this season, breaking the club record of 1,231 set by Gale Sayers in 1966.

Hawks Clipped by Canucks With Orr Again Sidelined

Times News Services

Bobby Orr's knee is acting up again and the Chicago Black Hawks defenceman is going to rest it again for an undetermined length of time.

Orr didn't play in his team's 2-2 National Hockey League tie with Toronto Maple Leafs Saturday night and was on the sidelines again Sunday when the Hawks lost a 4-2 home-ice decision to Vancouver Canucks.

"I feel fine, but the leg doesn't," Orr admitted. "I'm going to take some time to rest."

In 12 games with Chicago this year, Orr has scored three goals and assisted on 15. During that period he has spent several days in Toronto with Dr. John Palmer, having his oft-injured left knee flushed.

His most recent problems with the knee, operated on five times during the player's career, came following the Hawks 5-3 loss to Boston Bruins last Wednesday.

"His knee was pretty sore after that game," his agent, Toronto lawyer Alan Eagleson, said.

There was some concern early in the NHL season when Orr's knee started to bother him again that he had returned too early following two oprations on the knee over the last year that virtually wiped out his 1975-76 season with Boston.

"Last June when he had the knee flushed, he had the summer to rest before he joined Team Canada," Eagleson said. "The last time the knee was flushed (late October), he came back to soon."

Eagleson said his client was expected to undergo further examinations this week by Dr. Palmer and could be out of the Chicago lineup for two weeks, depending on the outcome of that examination.

The Black Hawks came from a two-goal deficit Saturday to earn a 2-2 tie at Toronto and appeared headed in the same way Sunday when they came back with two goals early in the third period to tie the Canucks before going under to the visitors on third-period goals by Mike Walton and Hilliard Graves.

The Leafs and New York Rangers each lengthened their respective unbeaten strings. New York now has gone eight games without a loss, while the Leafs are unbeaten in six after they played to a 5-5 tie Sunday.

The Rangers got power-play goals from Rod Gilbert and Ken Hodge, the latter tying the game a 16:51 of the final period.

Philadelphia Flyers are creeping up on New York Islanders and three familiar names are leading the charge.

Rick MacLeish, Bobby Clarke and Bernie Parent have been the dominant individuals in the recent Philadelphia resurgence. During the last three weeks, the Flyers have narrowed the distance between themselves and the first-place Islanders in the Patrick Division to three points from eight.

The trio was instrumental in the Flyers' latest conquest — a 6-2 home-ice drubbing of Cleveland Crusaders on Sunday.

MacLeish scored three goals Sunday, Clarke picked up three points on two goals and an assist and Parent had another steady game in goal as he faced 29 Cleveland shots.

MacLeish, who missed much of the regular season last year and all of the Stanley Cup playoffs with torn knee ligaments, raised his season point total to 27, including a team-leading 17 goals.

Parent, still recovering from neck surgery which kept him sidelined most of last season, has lowered his goals-against average to 2.88 from 3.00 during the eight games.

The Islanders, meanwhile, have skidded during the last three weeks, playing only .500 hockey, with just five wins in nine starts.

The Flyers, meanwhile, sold veteran winger Billy Collins to Washington Capitals. Signed as a free agent at the start of the season, Collins had only one goal and one assist in the nine games he has played.

(Summaries on Page 14)

SPORTS MENU

TONIGHT

HOCKEY

7 p.m. — South Vancouver Island Junior "B" League, Juan de Fuca King John Gulls vs. Oak Bay Trios, Juan de Fuca Arena.

8:15 p.m. — South Island Big Six League, Western Homes Buckaroos vs. Juan de Fuca Merchants, Memorial Arena.

BASKETBALL

7 and 8:30 p.m. — Victoria Senior "B" Men's League, Oak Bay vs. Stevens Interiors, Victoria Athletics vs. Victoria Junior Men, Victoria High School.

TUESDAY

HOCKEY

8 p.m. — Western Canada League, Victoria Cougars vs. New Westminster Bruins, Memorial Arena.

7:15 p.m. — South Vancouver Island Junior "B" League, Saanich Braves vs. Lake Cowichan Baird's Trucking, Pearkes Arena.

8:30 p.m. — South Island Big Six League, Maple Leafs vs. Western Homes Buckaroos, Esquimalt Sports Centre.

BASKETBALL

9:30 p.m. — Victoria Senior "B" Men's League, James Bay Athletic Association vs. Trilec Installations; Lambrick Junior High School.

MORE SPORT ON PAGES 10, 11, 13-15

★ ★ ★

AMERICAN CONFERENCE

Eastern Division	W	L	T	F	A	Pct
Baltimore	10	3	0	359	226	.769
New England	10	3	0	345	222	.769
Miami	6	7	0	256	235	.462
NY Jets	3	10	0	166	341	.231
Buffalo	2	11	0	225	305	.154
Central Division						
Cincinnati	9	3	0	273	172	.750
Pittsburgh	9	4	0	321	138	.692
Cleveland	9	4	0	253	248	.692
Houston	5	8	0	222	252	.385
Western Division						
x-Oakland	11	1	0	291	217	.917
Denver	8	5	0	287	192	.615
San Diego	6	7	0	248	261	.462
Kansas City	4	9	0	251	362	.308
Tampa Bay	0	13	0	111	381	.000

NATIONAL CONFERENCE

Eastern Division	W	L	T	F	A	Pct
x-Dallas	11	2	0	282	167	.846
Washington	9	4	0	264	203	.692
St. Louis	9	4	0	292	253	.692
NY Giants	3	10	0	156	233	.231
Philadelphia	3	10	0	138	276	.231
Central Division						
x-Minnesota	10	2	1	276	169	.808
Chicago	7	6	0	239	188	.538
Detroit	6	7	0	245	200	.462
Green Bay	4	9	0	194	279	.308
Western Division						
x-Los Angeles	9	3	1	331	173	.731
San Francisco	7	6	0	243	183	.538
New Orleans	4	9	0	246	319	.308
Atlanta	4	9	0	152	288	.308
Seattle	2	11	0	219	402	.154

x—clinched division title

NEXT GAME: Tonight — Cincinnati at Oakland.

JAPANESE GOLFERS ON PAR WITH YANKS

KOBE, Japan (Reuter) — Five of Japan's nine select players posted sub-par rounds Sunday to beat the United States by 15 strokes for their second consecutive win in the two-nation golf tournament and square the series at three matches each.

The individual victory went to American Tom Watson who carded a one-over-par 73 for a four-round total of 11-under-par 277.

With the best eight scores counted daily for team competition, Japan had an aggregate of 2,273 against the visitors' 2,288.

Watson entered the final 18 holes seven strokes ahead of his closest challengers. He double-bogeyed the 10th but managed to maintain his form for a victory, worth $20,000.

Isao Roki was three strokes behind after registering his third straight 69 for a 280 tally, one stroke clear of fellow Japanese Haruo Yasuda, who had a 70 over the 7,140-yard Harima Country Club course.

Calgary Breaks Seven-Game Skid

By The Canadian Press

Calgary Cowboys are finding it difficult to win their share of World Hockey Association games this season.

But the Western Division team blanked Phoenix Roadrunners 6-0 Sunday in Calgary and Cowboys coach-general manager Joe Crozier said his club has performed remarkably in light of its most recent road swing.

He said the team's chartered aircraft developed oil leaks Friday night as they returned to Calgary from Cincinnati, where they dropped a 6-4 decision to the Stingers.

Instead of arriving at 5 a.m. MST (7 a.m. EST) in Calgary, the Cowboys arrived at 9 p.m. MST.

"The players did not sleep for more than 24 hours and there was a lot of pressure on them," Crozier said.

In other games Sunday, Minnesota Fighting Saints thumped Edmonton Oilers 5-1, Cincinnati defeated Houston Aeros 7-2 and Quebec Nordiques nudged Winnipeg Jets 6-4.

On Saturday, Indianapolis Racers edged Edmonton 5-3, San Diego Mariners nipped Phoenix 4-3 and Winnipeg drubbed New England Whalers 6-2.

Crozier was ecstatic about the victory, which broke a seven game losing streak.

Ron Chipperfield led Calgary with two goals with single markers coming from Wayne Connelly, Warren Miller, Lynn Powis and Rick Sentes.

Meanwhile at Quebec, the Nordiques relied on the two-goal performance of Marc Tardif to win their second game in three starts against the Jets.

After the contest, Jet coach Bobby Kromm said the Quebec fans had little class when they booed Bobby Hull.

"If Hull was not in the WHA, there would be no team, no Nordiques, no WHA," he said.

At St. Paul, Minn., Mike Antonovich scored two goals and added an assist to pace the Fighting Saints to their victory, the sixth in their last seven starts.

EASTERN DIVISION

	G	W	L	T	F	A	P
Quebec	27	16	10	1	125	104	33
Cincinnati	25	14	9	2	117	90	30
Indianapolis	26	14	10	2	90	100	30
Minnesota	26	10	12	4	81	84	24
New England	26	9	13	4	87	98	22
Birmingham	29	8	20	1	94	118	17
WESTERN DIVISION							
Winnipeg	28	16	11	1	134	96	33
San Diego	26	14	10	2	87	89	30
Houston	24	12	8	4	81	68	28
Phoenix	27	12	13	2	93	113	26
Edmonton	28	11	16	1	78	104	23
Calgary	26	10	14	2	90	83	22

NEXT GAMES: Tuesday — Edmonton at Quebec, New England at Minnesota, Phoenix at Winnipeg, Indianapolis at Birmingham.

EDMONTON (1) — Bryan Campbell (5th); MINNESOTA (5) — Mike Antonovich (15th and 16th), John Arbour (2nd), Al McDonough (5th), Craig Patrick (6th). Attendance: 3,856.

HOUSTON (2) — Cam Connor (10th), Marty Howe 7th); CINCINNATI (7) — Dennis Sobchuk (12th and 13th), Ron Plumb (2nd), Rich Leduc (14th), Billy Steele (3rd), Jacques Locas (14th), Peter Marsh (6th). Attendance: 7,414.

WINNIPEG (4) — Anders Hedberg (27th), Peter Sullivan (11th), Lyle Moffatt (4th), Ulf Nilsson (16th); QUEBEC (6) — Marc Tardiff (21st and 22nd), Real Cloutier (24th), Curt Brackenbury (4th), Serge Benier (19th), Francois Lacombe (8th). Attendance: 10,516.

PHOENIX (0): CALGARY (6) — Ron Chipperfield (10th and 11th), Warren Miller (11th), Lynn Powis (13th), Rick Sentes (6th), Wayne Connelly (4th). Attendance: 3,576.

SATURDAY

SAN DIEGO (4): Andre Lacroix (10th), Paul Shmyr (3rd), Kevin Devine (10th), Burgess (3rd). PHOENIX (3): Ron Huston (7th and 8th), Rob Ftorek (21st). Attendance: 7,127.

WINNIPEG (6) Ted Green (3rd), Perry Sullivan (10th), Ulf Nilsson (15th), Mats Lindstrom (18th), Veli Pekka Ketola (16th), Anders Hedberg (26th). NEW ENGLAND (2): Garry Swain (3rd), George Lyle (14th). Attendance: 9,615.

Darrell Royal and Old Pal Wind Up Coaching Careers

By The Associated Press

Two grand old men of college football turned in their whistles after their teams, often playing for Southwest Conference honors, met for just pride and show.

Following Texas' 29-12 victory Saturday night over Arkansas, Darrell Royal of Texas and Frank Broyles of Arkansas announced they would step down from their coaching positions but remain at their schools as athletic directors.

The two coaches have been friends and coaching rivals in the Southwest Conference for two decades. Royal's teams have won 11 SWC titles and two national championships and Broyles' clubs have won seven SWC crowns and one national championship.

Texas' victory was built on a pair of touchdown runs by Earl Campbell and three field goals by Russell Erxleben. The triumph kept Royal from suffering his first losing season in 20 years at Texas. The Longhorns finished 5-5-1.

Broyles has had two losing seasons in his 19 years at Arkansas. The Razorbacks also were 5-5-1 this year.

The new powers in the SWC are Houston and Texas Tech, who share the conference crown with 7-1 records. But Houston gets the SWC's Cotton Bowl ticket because it beat Texas Tech.

Sixth-ranked Houston, 9-2, and headed for a New Year's date with undefeated Maryland, rallied to beat Miami 21-16 Saturday. Houston quarterback Danny Davis ran for two touchdowns, one a 25-yard run.

The game was Miami's last under coach Carl Selmer, who was fired.

Eighth-ranked Texas Tech, 10-1, and bound for the Bluebonnet Bowl, beat Baylor 24-21. Rodney Allison raced 77 yards on the first play from scrimmage and later sneaked one yard for a second score.

In other major college games Saturday, Richard Berns rushed for four touchdowns and set a single-game rushing record of 211 yards for Nebraska as the Cornhuskers crushed Hawaii 68-3, and Southwestern Louisiana edged Northeast Louisiana 7-5.

In the semi-finals of the National Collegiate Athletic Association Division II playoffs, Akron beat Northern Michigan 29-26 in overtime in the Knute Rockne Bowl, and Montana State downed North Dakota State 10-3 in the Grantland Rice Bowl.

In the final of the Division III playoffs, St. John's, Minn., edged Towson State 31-28 in the Amos Alonzo Stagg Bowl.

In Saturday's bowl games, Salisbury State walloped Inter-American 61-0 in the Cocoa Bowl at Puerto Rico; Abilene Christian beat Harding 22-12 in the Pasadena Shrine Bowl, and Florida A. and M. downed Central State, Ohio, in the Orange Blossom Classic.

Name Was Just Right for Sandy

TORONTO (CP) — A horse called Glad To Be carried jockey Sandy Hawley to his 3,000th career win in the fourth race at Greenwood race track Saturday, making the 27-year-old rider the youngest in thoroughbred racing history to reach that plateau.

Glad To Be, a four-year-old, shot to the lead from the start of the one-mile event for fillies and mares and was never headed.

"The filly was sure aptly named, Glad To Be, because I'm glad to be the youngest to win 3,000," said Hawley.

Willie Shoemaker held the previous record when he hit 3,000 at the age of 28 and in his 10th year of racing. Hawley is in his ninth year.

Hawley went into the day's program needing just two more wins to reach the 3,000 mark. After finishing third in the first race and going without a mount in the second, he won aboard Warren Beasley's Elmyr De Hory in the third race.

SANDY HAWLEY

Then he came back in the fourth to make it 3,000 with Glad To Be. In the day's remaining four races, he finished second twice, third once and was out of the money in his last ride.

Hawley, who three times has been the North American champion in races won, is again the leading rider this year. He now has 398 wins this year.

The Mississauga, Ont., resident also is the North American leader in purses won. His mounts have pulled in $4,458,961. Only two other riders, Laffit Pincay Jr., and Angel Cordero, both U.S. riders, have suprassed the $4-million mark in a single season.

WCHL SUMMARIES

EASTERN DIVISION

	G	W	L	T	F	A	P
Brandon	31	23	5	3	178	100	49
Saskatoon	28	14	13	1	134	129	29
Flin Flon	29	5	18	6	114	163	16
Regina	31	2	25	4	70	211	8

WESTERN DIVISION

New West	28	16	8	4	130	83	36
Victoria	29	16	11	12	135	108	34
Kamloops	31	13	12	6	137	129	32
Portland	26	13	11	2	129	114	28

CENTRAL DIVISION

Lethbridge	27	14	7	6	146	112	34
Calgary	32	11	15	6	142	159	28
Medicine Hat	30	11	13	6	132	143	28
Winnipeg	26	13	13	0	132	128	26

NEXT GAME: Tonight — Medicine Hat at Winnipeg.

VICTORIA 8, NEW WEST. 6

First Period

1. New Westminster, Van Harrewyn (Beck, Ogrodnick) 5:38.
2. New Westminster, Creasey (Maxwell, Beck) 19:31.

Penalties — Szott (V) and Van Harrewyn (NW) (majors) 10:31, Robinson (V) 18:58.

Second Period

3. New Westminster, Kelly (Beck, Hobbins) 5:50.
4. New Westminster, Bell (Orlecki, Beck) 13:56.
5. New Westminster, Kelly (Derkson) 16:45.

Penalties — Clackson (V) and Hobbins (NW) (majors) 5:50.

Third Period

6. New Westminster, Kelly (Zaharko, Creasey) 13:49.

Penalties — Hobbins (NW) 5:26, Lofthouse (NW) 14:45.

Shots on goal by:

New Westminster	11	15	10	—36
Victoria	9	11	6	—26

Goal — Bannerman, Amiss, Victoria; Walker, New Westminster.
Attendance: 2,915.

REGINA (0), KAMLOOPS (10) — Allan Young 3, George Wright 2, Mike Boychuk 2, Steve Zannata, Reg Kerr, Errol Rausse. Attendance: 1,306.

CALGARY (4) — Grant Morin, Roy Sommer, Dave Morrow, Doug Buchanan; LETHBRIDGE (5) — Grant Eakin 2, Steve Tambellini, Doug Morrison, Doug Johnston, Rocky Saraniuk. Attendance: 3,252.

WINNIPEG (4) — Jim Malazdrewwicz 2, Dave Morrison, Guy Lash; SASKATOON (2) — Dan Erickson, Brian McGregor. Attendance: 1,743.

MEDICINE HAT (2) — Brian Hill 2; FLIN FLON (2) — John North, Dwayne Endicott. Attendance: 900.

SATURDAY

REGINA 0, VICTORIA 8

First Period

1. Victoria, Robertson (7) (Heck) 3:05.
2. Victoria, Jobson (11) (Gloeckner, Heck) 11:05.
3. Victoria, Jobson (12) (Robertson, Henderson) 18:42.

Penalties: Yaworski (R), Schmidt (V), Tebbutt (V) 8:59; Ing (R), Anderson (V) 10:28.

Second Period

4. Victoria, Robertson (8) (Jobson, Phillipoff) 10:09.
5. Victoria, Lupul (18) (Schmidt, Anderson) 16:12.

Penalties: none.

Third period

6. Victoria, Szott (9), (Tebbutt) 5:27.
7. Victoria, Jobson (13), (Robertson, Gloeckner) 16:22.
8. Victoria, Robertson (9), (Jobson, Robinson).

Penalties: Bowering (R), Krook (R) 17:38; Henderson (V) 19:00.

Shots on goal by:

Regina	9	8	13	—29
Victoria	19	14	19	—50

Goalkeepers: Rogers, Regina; Amiss, Victoria.
Attendance: 3529.

MEDICINE HAT (5) — Tom Bast, Dave Ross, Marlin Malinowsky, Brian Hill, Ron Areshenkoff; FLIN FLON (5) — Kim Davis 3, Glen Hicks, Ray Hudson. Attendance: 900.

CITY ROWERS GET GRANTS

Ina DeLure and Linda Schaumleffel of Victoria, members of the Canadian rowing team at the Montreal Olympic Games, will receive financial aid from the federal government's Game Plan program for education and training during the coming season.

They were among a list of 30 rowers who will receive support.

DeLure is "B" carded and Schaumleffel holds a "C" athletic card.

Shawnigan Clicks

Shawnigan Lake Boy's School tripped St. Michael's University School 9-6 in the first match of an independent schools rugby series Saturday.

John House scored a try for Shawnigan and Alex Harrison supplied the balance of points by kicking a penalty goal and conversion. Henry Battersby booted two penalties for St. Michaels.

Shawnigan also won three other matches, taking the seconds 28-0, the thirds 24-0 and the fourths, 32-4.

St. Michael's won five matches, downing Shawnigan 12-0 in the colts, 32-4 in the junior "A", 8-0 in the junior "B", 34-0 in the junior colts "A" and 32-0 in the junior colts "B".

HERMAN

"I GOT A HOLE-IN-ONE!"

Relay Honors To Mercuries

Mike France of Esquimalt Athletics captured the individual title in the Victoria Flying "Y" Track Club's eighth annual, 21-mile mixed medley relays Sunday at Beacon Hill Park.

France completed the distance in a time of two hours, 15 minutes and 55 seconds.

In team competition, Victoria Mercuries placed first over-all and first in the open category (over 16 and under 30 years in age) with a time of 1:56.29 — edging Esquimalt Athletics, who had a time of 1:56.41. Running for Mercuries were Tom Griffin, Jeremy Ellis, Tim Michell, Danny Pedersen, Brian Blamey, Cheryl Blevins and Ulla Hansen.

Nanaimo Blues placed third in the open class with a time of 2:07.12.

Flying Y "A", composed of Jack Farrell, Bruce Shaw, Rien Rapp and Lois Westerhove, finished third overall and first in the master (over 30) class with a time of 1:58.05.

This time was also a new record for the class, eclipsing the old mark of 1:58.05.

Flying Y "B" was second in masters with a 2:17.50. clocking.

The only other meet record to fall was in the elementary school category. Sir James Douglas won the event with a time of 2:13.24 to erase the old standard of 2:17.44, set last year by Happy Valley.

Happy Valley finished second in 2:17.40.

Approximately 300 athletes, ranging in age from seven to over 50, took part in the meet.

Other class results:

SENIOR HIGH SCHOOL: 1. Claremont (Paul Brown, Polanda Olivotto, Nick Crowhurst, Darlene Brandstetter, Bill Moffat) 2:06.15; 2. Cowichan, 2:12.38; 3. Victoria High, 2:15.08.

JUNIOR HIGH SCHOOL: 1. Central (Frank McLachlan, Caroline Trumble, Dick de Goede, Gwynn Roseborough, Ray Greenwood, Jenny Hamilton) 2:05.41; 2. Claremont, 2:08.07; 3. Lansdowne, 2:18.41.

16 AND UNDER: 1. Flying "Y" (Robert Abbott, Heather Kaye, Meghan Lambeth, Peggy Nelson, Pat Wellman, Heather McDonald, Donna Nichols, Paul Domke, Kevin Martinek, Derek Wilkinson, Sean Costello) 2:03.01; 2. CeeVees Black, 2:03.19; 3. Nanaimo Reds, 2:11.04.

ELEMENTARY SCHOOL: 1. Sir James Douglas (Larry Dennis, Andrea Skinner, Sandra McDonald, Lonnie Evans, David Backhouse, Rhonda Marshall, Jana Adams, Pip Charsley, Philip Greenwood, Malcolm Montgomery, Rachel Richardson, Chris Montgomery, Bert Calvo, Susan Richardson, Michael Bennett, Simon Keith) 2:13.24; 2. Happy Valley, 2:17.40; 3. Willows, 2:24.23.

Portland Club Trips Athletics

PORTLAND — Larry Franz capped a 17-point night by scoring with one second remaining Saturday to give Portland Nomads a 79-77 decision over Victoria Athletics in a senior "B" men's exhibition basketball game.

Duff McCaghey led Athletics with 17 points while 10-point efforts were added by Jim MacKay and Bill Hingley.

Barons Recall Salt Lake Pair

CLEVELAND (AP)— Cleveland Barons announced Saturday they have recalled left-wingers Jim Moxey and Bob Girard from Salt Lake City of the Central Hockey League to bolster their injury-riddled cub.

The Barons lost four players to knee injuries this week. Latest to be hurt were forwards Gary Sabourin and Mike Fidler, who will be sidelined indefinitely by injuries.

Drayton Repeats Race Success

FUKUOKA, Japan (AFP) — Canada's Jerome Drayton clocked the 49.195 kilometres in two hours, 12 minutes, 35 seconds flat Sunday to win the 11th Fukuoka International marathon with ease.

It was Drayton's second consecutive victory in the event, and his third win following his victory in the fourth race in 1969.

The 31-year-old Toronto civil servant, who placed sixth in the Montreal Olympic marathon, was about 150 metres ahead of his nearest rival, Ian Thompson of Britain, who was timed 2:12:54.2.

Waldemar Cierpsinky of East Germany, the Montreal gold medallist, could do no better than finishing third, about 250 metres behind Thompson. He covered the distance in 2:14:56.0.

★ ★ ★

ST. MORTIZ (AP) — Lise-Marie Morerod and veteran Walter Tresch gave Switzerland a double victory in the parallel slalom races, but Italy won the total points title at the Nations World Series of Skiing during the weekend.

Morerod, a 20-year-old brunette who won the special slalom event at Aprica, Italy, on Tuesday, beat Italian Olympic silver medal winner Claudia Giordani in the women's final Saturday, and Tresch, 28, stopped Sweden's world champion Ingemar Stenmark in the men's race on Sunday.

Their wins pulled Switzerland into second place behind Italy in the combined men's and women's standings of the series, which began in Italy last week, but do not count for the World Cup series, opening in Val d'Isere, France, next Wednesday.

Italy won the World Series with 92 points, followed by Switzerland with 72, and France and Czechoslovakia tying for third with 42 each. Canada, with one third-place bronze from Olympic gold medallist Kathy Kreiner of Timmins, Ont., finished last in the series with six points.

Stenmark, who had won all his races so far this season, was clearly off form in the finals on the track, which is 380 metres long and has a 105-metre vertical drop and 26 gates. He missed a gate in the first run for a 1.5-second penalty and, trying to make it up in the second run, he fell after the halfway mark.

Young Czech racer Bohumir Zeman beat Italy's Gustavo Thoeni in the final for third place.

Olympic slalom champion Piero Gros of Italy led the early field but bowed to Zeman in the fifth-to-last round.

Following France and Czechoslovakia were Liechtenstein, 41 points; Sweden, 36; Austria and the United States, 35; Austria and the United States, 35; West Germany, 20, and Canada, 6.

★ ★ ★

WEST VANCOUVER, (CP) — Bernie Sparkes of Vancouver made a last-rock, extra-end takout to edge Abbotsford's Jake Block 9-8 Sunday and win the Pacific Coast Curling Association's second Totem Consols berth.

The Sparkes rink finished the two-day, five-rink playoff with a 4-1 record.

Jerry Martin won the other berth to the eight-rink PCAA final by winning the Totem grand aggregate.

★ ★ ★

NAIROBI (Reuter) — Kenya's National Sports Council has decided against participating in any African boycott of the 1978 Commonwealth Games in Edmonton because of sporting links between New Zealand and South Africa, informed sources said Saturday.

The sources said that a full meeting of the KNSC was unanimous in agreeing that there was no purpose in boycotting the Commonwealth Games "as Kenya stands to lose if we do so."

Kenya participated in the Afro-Arab boycott of the Montreal Olympics last July which was called to protest links between New Zealand and South African sportsmen. Abraham Ordia, Nigerian president of the Supreme Council for Sport in Africa (SCSA), has said the boycott could be repeated at the Commonwealth Games if New Zealand takes part.

The meeting recommended to the minister of social services, whose responsibilities cover sport, and to the minister of foreign affairs that they take a "Kenyan" stand on whether or not to boycott the Commonwealth Games, regardless of New Zealand participation, the sources said.

The sources said the meeting gave the KNSC executive council a unanimous mandate to go it alone on the issue of relations with countries which maintain spoorting links with South Africa "since the SCSA and OAU (Organization of African Unity) had failed to take a firm position regarding the matter."

The delegates, the sources added, believed that sprtsmen compete with the goal of winning, and to deny them a chance to win medals at major world games demoralizes them and frustrates their efforts.

★ ★ ★

WEST BERLIN (Reuter) — Sweden won the European women's curling championship with a 13-4 victory over France in the final Saturday. The Swedes had advanced to the final with a 13-2 win over England earlier in the day while France had scored an 8-1 victory over defending champion Scotland. In the men's section, Norway advanced with an 8-7 semi-final win over Scotland. Norway goes into Sunday's final against Switzerland which beat Sweden 11-7 in the other semi-final.

SPORTS SHORTS

TORONTO (CP) — Wendy Clarkson of Calgary upset top-seeded Margaret Lockwood of England 2-11, 11-5, 12-10 Saturday to win the women's singles final at the Canadian Open badminton tournament.

Clarkson, a 20-year-old fine arts student at the University of Calgary, beat Leslie Harris of Montreal on Friday night to advance to Saturday's final.

In the men's final, top-seeded Bandid Jaiyen of Thalliland defeated eighth-seeded Jamie McKee of Toronto 15-2, 15-6. Jaiyen is ranked among the top five players in the world.

The 24-year-old McKee qualified for the final when his semi-final opponent, Derek Talbot of England, had to default because of an ankle injury.

In the men's doubles final, Ray Stevens and Mike Tredgett of England beat Jaiyen and Surapong Suharitdamrong of Thailand 12-15, 15-10, 15-6. Stevens and Tredgett won the Canadian Open men's doubles crown in 1972 and 1975.

VICTORIA TIRE

Radial Sale 7 DAYS ONLY

SUMMER OR WINTER TIRES

SUMMER GOODYEAR GRAND PRIX 47.95 each installed AR78-13 WHITEWALL

WINTER GOODYEAR SUBURBANITE STEEL BELT RADIAL 53.95 each installed BR78-13 WHITE STRIPE

SIZE	SUMMER	WINTER	SIZE	SUMMER	WINTER	SIZE	SUMMER	WINTER
AR78-13	46.80	—	CR78-14	—	56.75	GR78-15	58.70	67.40
BR78-13	48.70	53.95	DR78-14	50.60	57.90	HR78-15	61.50	75.00
	—		ER78-14	52.25		JR78-15	64.85	85.45
	—		FR78-14	54.15	66.45*	LR78-15	67.70	94.00
BR78-14	—	56.00	GR78-14	58.70	70.25*			

*AVAILABLE IN 70 SERIES ONLY

Superb traction. Superb mileage. Superb handling. That's the story on Goodyear Grand Prix Radials for your front wheels and Goodyear Suburbanite Steel Belt Winter Radials for your rear wheels. Both tires are built with a polyester cord body for a smooth 'no thump' ride. Two great radials — now yours at sale savings!

- Grand Prix Radials feature fiberglass belts under the tread to hold the tread grooves open and firm.
- Suburbanite Steel Belt Radials feature four textile and one steel cord belt for extra protection against winter road hazards.

Get extra traction with ICE GRIP STUDS 7.95 per tire installed

TUNE-UP including parts and labour $34.95 MOST 4-CYL.

Most 6-Cylinder 39.95
Most 8-Cylinder 44.55

Here's what you get!

- New spark plugs
- New points
- New condenser
- New rotor
- Check spark plug wires, distributor cap-coil
- Adjust timing and dwell angle
- Adjust idle mixture
- Inspect fuel filter for proper operation
- Inspect P.C.V. operation
- Clean air filter element
- Lubricate heat riser valve
- Inspect cooling system hoses

If required, additional parts and services at extra cost

PROFESSIONAL 4-WHEEL BRAKE SERVICE

Including drum resurfacing, parts and labour, (MOST CARS) 54.95 Most Cars

Cars with front disc brakes including rotor resurfacing 74.95

Includes rotor resurfacing and new disc brakes pads installed on front wheels, plus parts and services listed in rear wheels.

Here's what we do:

- Install new premium quality brake linings on all 4 wheels
- Resurface drums on all 4 wheels
- Repack front wheel bearings
- Lubricate and clean brakes backing plates plus 6 other safety tests and checks
- 24-month/24,000 mile pro-rated warranty

CHARGEX PHONE ROY POCHA or HAL SAVOY FOR AN APPOINTMENT master charge

VICTORIA TIRE 610 HERALD AT GOVERNMENT 382-6184

GOODYEAR

12-6

Christmas with Cardinal.

Timely treasures to place right under the tree superb quality watches from Cardinal will be appreciated for years to come by that special someone on your gift list

Choose from our selection of fine watches by Cardinal.

The only 17-Jewel watch from 13.95

Wide range of styles AVAILABLE FOR MEN, WOMEN AND CHILDREN.

As illustrated 30.95

OPEN FRIDAY NIGHTS

Terms Chargex MasterCharge

ROSE'S JEWELERS

1317 DOUGLAS ST

12-5

IF YOU PAY A FULL SIZE PRICE... GET A FULL SIZE CAR!

'77 New Yorker

IN STOCK IMMEDIATE DELIVERY

'77 Cordoba

BUY NOW BEFORE THE ANTICIPATED PRICE INCREASE

VICTORIA DODGE CHRYSLER ON YATES

819 Yates St. 384-8174

HOURS: Mon.-Fri., 9-9, Sat. 9-5

Dealer Lic. No. D-00867A

BE READY FOR WINTER DRIVING!

INSPECTION SPECIAL $16.50

OFFER GOOD UNTIL DEC. 31st, 1976

GARRY DUITS Service Manager

- Coolant System Check
- Check All Hoses
- Check All Belts
- Check Tires
- Test Battery
- Check Exhaust System
- Check Radiator-Pressure Test System
- Check Heater-Defroster Operation
- Check Wipers and Washers
- Check Lights-Aim Headlights
- Electronic Engine Diagnosis

VICTORIA DODGE CHRYSLER ON YATES

819 YATES ST. 384-8174

(Dealer Licence No. D-00867A)

Rays Jolt Legion

Victoria Ray's Red Wings picked up two victories — one easy and the other relatively hard — during South Vancouver Island Junior "B" Hockey League play at the weekend.

Wings, who hold down sixth place, upset runner-up Esquimalt Legion 5-3 Sunday at Memorial Arena after posting an easy 13-5 decision Saturday over hapless Kerry Park Islanders at Mill Bay Arena.

Wayne Proceviat was instrumental in both victories, scoring twice against Esquimalt and three times against Islanders.

Rob Walker of Victoria blocked 24 shots while Dave Peters made 16 saves for Esquimalt, which led 2-1 after the first period but fell behind 3-2 going into the final frame.

Mike Willis and Tony Burns combined to make 40 stops for Islanders, who trailed 6-1 after the first period and 11-4 after the second, while Walker and Tod Owens parried 23 shots on the Victoria net.

	P	W	L	T	F	A	Pts
Saanich	18	15	3	0	176	53	30
Fuller Lake	19	13	2	4	129	60	30
Esquimalt	19	12	5	2	153	64	26
Juan de Fuca	19	10	7	2	105	87	22
Oak Bay	18	7	9	2	89	95	16
Victoria	20	6	11	3	77	119	15
Lk. Cowichan	18	3	12	3	70	146	9
Mill Bay	19	1	18	0	35	206	2

VICTORIA (5) — Wayne Proceviat 2, Steve Leatham 2, Bruce Collins; ESQUIMALT (3) — Gary Bechtold 2, Guy Johnson.

Saturday

VICTORIA (13) — Proceviat 3, Steve Drummond 2, Dave Cannon, Mike Wolski, Don Turcotte, Tony Melizza, Monty Drummond, Wayne Mahar, Leatham, Collins; KERRY PARK (5) — Bruce Turcotte 3, Andy Nash 2.

SCORING LEADERS

	G	A	Pts
Terry Ellison, FL	26	23	49
Kevin Kennedy, Esq.	25	24	49
Ron Jobson, Saa.	22	27	49
Wayne Proceviat, Vic.	25	23	48
Terry Parsons, Esq.	16	31	47
John Entzminger, Esq.	20	25	45
Dan Walushka, JdF	15	28	43
Murray Allen, Esq.	21	21	42
Gary Bechtold, Esq.	16	25	41
Rob Coldwell, Saa.	15	26	39

HALLER TO COACH

SAN FRANCISCO (AP) — Tom Haller, a former catcher with the baseball club, will serve as bullpen coach for the San Francisco Giants next season.

HOCKEY TRAIL

AMERICAN LEAGUE
New Haven 6, Springfield 2.
Hershey 4, Rhode Island 2.
Rochester 5, Nova Scotia 3.
CENTRAL LEAGUE
Dallas 5, Salt Lake 4.
Fort Worth 6, Oklahoma City 4.
INTERNATIONAL LEAGUE
Kalamazoo 4, Saginaw 2.
Dayton 6, Port Huron 1.
Flint 5, Muskegon 1.
Toledo 3, Fort Wayne 2.
QUEBEC MAJOR JUNIOR
Trois-Rivieres 8, Sorel 6.
Hull, 3, Laval 1.
Shawinigan 4, Laval 3.
Sherbrooke 2, Cornwall 1.
Montreal 6, Chicoutimi 4.
ONTARIO MAJOR JUNIOR
Niagara Falls 4, Sudbury 3.
Ottawa 5, Sault Ste. Marie 1.
Peterborough 8, Oshawa 5.
Kitchener 4, Kingston 3.
Toronto 4, London 1.
St. Catharines 11, Windsor 4.
SASKATCHEWAN JUNIOR
Swift Current 5, Estevan 3.
Prince Albert 10, Yorkton 3.
Moose Jaw 9, Battleford 4.
B.C. JUNIOR
Kelowna 18, Langley 1.
Vernon 5, Merritt 2.
Kamloops 6, Bellingham 3.
SATURDAY
AMERICAN LEAGUE
Nova Scotia 7, Hershey 5.
Springfield 5, New Haven 1.
CENTRAL LEAGUE
Fort Worth 5, Dallas 4.
Kansas City 7, Oklahoma City 3.
Tulsa 7, Salt Lake 5.

INTERNATIONAL LEAGUE
Fort Wayne 6, Dayton 4.
Muskegon 3, Columbus 3.
Kalamazoo 3, Port Huron 3.
Saginaw 5, Toledo 4.
WESTERN INTERNATIONAL
Cranbrook 9, Nelson 7.
Kimberley 3, Spokane 1.
SASKATCHEWAN JUNIOR
Weyburn 5, Swift Current 1.
Battlefords 10, Yorkton 7.
Estevan 6, Melville 5.
Moose Jaw 11, Saskatoon 4.
B.C. JUNIOR
Langley, 5, Vernon 4.
Nanaimo 6, Abbotsford 4.
Maple Ridge 4, Kamloops 3.
PACIFIC JUNIOR
Coquitlam 4, Chilliwack 4.

PEARSON SELECTED TOP DRIVER

NEW YORK (AP) — David Pearson has edged rival stock car veteran Cale Yarborough for driver of the year honors.

Pearson, a 41-year-old, $1.5 million career prize winner from Spartanburg, S.C., is the first two-time winner of the award based on selections by a panel of United States auto racing writers. He first won it in 1973.

Pearson, who will be honored at a luncheon in New York on Friday, finished the season with 27 points to 25 for Yarborough. A poor performance in the first quater of the season probably cost Yarborough, who was narrowly beaten but by Bobby Unser in 1974 balloting.

Pearson won 10 of 22 starts in NASCAR Grand National racing, while Yarborough, the season champion, took nine of 30.

NHL SUMMARIES

PATRICK DIVISION

	G	W	L	T	F	A	P
NY Islanders	26	16	7	3	90	62	35
Philadelphia	26	13	7	6	93	74	32
Atlanta	27	13	8	6	92	81	32
NY Rangers	28	12	11	5	109	96	29

SMYTHE DIVISION

St. Louis	26	12	12	2	78	95	26
Chicago	27	10	14	3	88	99	23
Colorado	27	8	16	3	76	93	19
Minnesota	26	6	16	4	72	116	16
Vancouver	28	7	19	2	72	109	16

ADAMS DIVISION

Boston	27	19	6	2	107	81	40
Buffalo	24	14	7	3	81	60	31
Toronto	27	12	9	6	103	91	30
Cleveland	26	6	13	7	68	90	19

NORRIS DIVISION

Montreal	28	20	4	4	140	62	44
Los Angeles	29	9	11	9	96	93	27
Pittsburgh	26	9	12	5	75	88	23
Detroit	26	8	14	4	70	87	20
Washington	26	7	15	4	74	107	18

NEXT GAME: Tonight — Cleveland at Montreal.

VANCOUVER 4, CHICAGO 2

First Period

1. Vancouver, Lever 9 (Walton, Blight) 1:37

Penalties—Mulvey Chi 5:53, Russell Chi 13:11, Sedlbauer Van major, Mulvey Chi double minor 17:04.

Second Period

2. Vancouver, Monahan 6 (Oddleifson, Graves) 15:00

Penalties—Snepsts Van, Russell Chi misconducts 6:40, Fortier Van 9:39.

Third Period

3. Chicago, Hull 8 (Koroll, Redmond) 3:07
4. Chicago, Martin 10 (Redmond, Esposito) 6:37
5. Vancouver, Walton 5 (Blight, Lever) 10:48
6. Vancouver, Graves 9 (Carriere) 11:12

Penalties—Monahan Van 6:08, Oddleifson Van minor, misconduct 6:37, Chicago bench 17:29.

Shots on goal by

Vancouver	9	11	14	—34
Chicago	6	11	6	—23

Goal—Ridley, Vancouver; Esposito, Chicago.
06-12-76 02.26es

WASHINGTON 5, BOSTON 5

First Period

1. Washington, Patey 3 (Lalonde, Lynch) 9:13
2. Washington, Rowe 1 (Charron, Bailey) 10:41
3. Washington, Bailey 7 (Green, Monahan) 13:11

Penalty—Doak Bos 18:22.

Second Period

4. Boston, McNab 20 (Smith) 2:14
5. Boston, Bucyk 8 (Ratelle, Park) 3:29
6. Boston, Bucyk 9 (McNab, Smith) 4:36
7. Washington, Sirois 3 (Meehan, Scamurra) 18:05

Penalties—Sirois Wash 2:52, Lynch Wash 6:50, White Wash 11:02, Jonathan Bos 14:27.

Third Period

8. Boston, Ratelle 14 (Sheppard, Bucyk) 10:32
9. Boston, Middleton 8 (McNab, D. Smith) 15:04
10. Washington, Charron 17 (Monahan, Sirois) 19:38

Penalties—G. Smith Wash 2:49, Monahan Wash 9:11.

Shots on goal by

Washington	13	3	7	—23
Boston	10	12	13	—35

Goal—Low, Washington; Cheevers, Boston.
Attendance—10,048.

COLORADO 3, BUFFALO 5

First Period

1. Colorado, Van Boxmeer 2 (Nolet) 3:00

Penalties—Van Boxmeer Col 6:59, Schoenfeld Buf, Arnason Col 9:31, Fogolin Buf 12:45.

Second Period

2. Colorado, Gardner 7 (Paiement, Dean) 0:54
3. Buffalo, Guevremont 3 (Korab, R. Martin) 16:07
4. Buffalo, R. Martin 13 (Robert, Perreault) 17:14

Penalties—Fogolin Buf game misconduct 9:35, Van Boxmeer Col 15:21, Edur Col, Kitchen Col 16:58.

Third Period

5. Colorado, Gardner 8 (Paiement, Lefley) 1:18
6. Buffalo, Guevremont 4 (Lorentz) 3:32
7. Buffalo, Korab 2 15:56
8. Buffalo, Savard 9 (Luce, Ramsey) 19:40

Penalties—None.

Shots on goal by

Colorado	7	5	6	—18
Buffalo	14	9	11	—34

Goal—Plasse, Colorado; Desjardins, Buffalo.
Attendance—16,433.

CLEVELAND 2, PHILADELPHIA 6

First Period

1. Philadelphia, MacLeish 15 (Bladon, Dupont) 4:03
2. Cleveland, Christie 3 13:53
3. Philadelphia, Clarke 8 (Dupont) 18:01

Penalties—Patrick Cle, Kelly Pha double minors 0:37, Bridgman Pha 8:45, Kelly Pha 17:51, Smith Cle, MacLeish Pha majors 19:17.

Second Period

4. Cleveland, Hampton 5 (Pappin, Klassen) 2:04
5. Philadelphia, MacLeish 16 (Lonsberry, Jim Watson) 6:47

Penalties—Patrick Cle, Bridgman Pha majors 0:10, Dornhoefer Pha 0:33, Holmgren Pha 2:42, Patrick Cle 8:25, Dupont Pha minor, major, Ahern Cle 17:13, Bridgman Pha major, Christie Cle 17:32.

Third Period

6. Philadelphia, Barber 8 (Clarke, Bennett) 12:28
7. Philadelphia, Clarke 9 (Joe Watson, Leach) 15:03
8. Philadelphia, MacLeish 17 (Barber, Bladon) 18:49

Penalty—Cleveland bench (served by Merrick) 3:53.

Shots on goal by

Cleveland	4	10	6	—20
Philadelphia	9	8	8	—25

Goal—Simmons, Cleveland; Parent, Philadelphia.
Attendance—17,077.

TORONTO 5, NY RANGERS 5

First Period

1. Toronto, Valiquette 7 (Turnbull, Salming) 11:35
2. NY Rangers, Gilbert 15 (McEwen) 13:19
3. Toronto, Salming 4 (Sittler, Williams) 18:50
4. NY Rangers, Goldsworthy 4 (Hodge, Esposito) 19:33

Penalties—Fotiu NYR, Williams Tor majors 4:34, Turnbull Tor 5:58, Weir Tor 11:51.

Second Period

5. Toronto, Boutette 7 (Salming, Valiquette) 11:41
6. NY Rangers, Goldsworthy 5 (Esposito) 15:06

Penalty—Hodge NYR 4:42.

Third Period

7. NY Rangers, Dillon 5 (Gilbert, Vickers) 5:37
8. Toronto, Hammarstrom 7 (Sittler, McDonald) 7:19
9. Toronto, Ashby 5 (Turnbull, Salming) 12:54
10. NY Rangers, Hodge 10 (Greschner, McEwen) 16:51

Penalties—McDonald Tor 2:21, Carlyle Tor 15:01, McDonald Tor, Goldsworthy NYR 19:40.

Shots on goal by

Toronto	7	14	9	—30
NY Rangers	13	10	16	—39

Goal—Palmateer, Toronto; Davidson, NY Rangers.
Attendance—17,500.

SATURDAY

NY RANGERS (11) — Rod Gilbert 2, Don Murdoch 2, Carol Vadnais, Steve Vickers, Bill Goldsworthy, Phil Esposito, Pat Hickey, Nick Fotiu, Ken Hodge; MINNESOTA (4) — Ernie Hicke 2, Roland Eriksson, Tom Younghans. Attendance: 8,559.

BUFFALO (0); N.Y. ISLANDERS (3) — Bryan Trottier 2, Clark Gillies. Attendance: 14,865.

ATLANTA (1) — Curt Bennett; ST. LOUIS (0). Attendance: 14,344.

PITTSBURGH (1) — Ron Stackhouse; MONTREAL (3) — Steve Shutt, Jacques Lemaire, Doug Jarvis. Attendance: 15,904.

DETROIT (1) — Bill Lochead; LOS ANGELES (4) — Marcel Dionne, Butch Goring, Dave Schultz, Gene Carr. Attendance: 11,140.

CHICAGO (2) — Darcy Rota, Dick Redmond; TORONTO (2) — Lanny McDonald 2. Attendance: 16,485.

Third Division XI Shocks Da Vinci

Victoria Athletics aren't the only third division club advancing to the third round of the Vancouver Island Soccer League's annual Jackson Cup competition, but they did it in the most satisfying way.

Athletics toppled Da Vinci of the premier division 1-0 Sunday at Bullen Park despite the absence of leading scorer Barry Robbins, who elected to play rugby instead of soccer.

In other matches, Duncan III dropped PG Men's Wear III 3-1, UVic Vikings I blanked Courtenay Labatts 6-0, Victoria West II edged Oak Bay Alumni III 3-2, Victoria Athletics I topped Frisia Construction II 3-0, Powell River I bounced Vantreights III 3-1 and Cosmopolitan Royals I eliminated Cumberland, 5-0.

Oak Bay edged Gorge United 2-1 in overtime during a premier division Cup battle Saturday.

Left winger Jim Walshaw scored at the 10-minute mark to give Athletics the upset win and some steady goaltending by Scott McDonald kept the shutout alive.

The weekend's eight winners will be joined by eight who received byes when the third round takes place Feb. 19-20.

Defending Canadian champion Victoria West, Nanaimo City and Gorge Molsons, all of the premier division, drew second-round byes along with Nanaimo United, UVic Norsemen and Duncan Powels Men's Wear of the second division, and Labatts and Edelweiss Kickers of the third division.

Royal Roads nudged Castaways 3-2 Sunday in a fourth division catch-up match postponed from earlier this season.

Lakers' Hanna Leads Big Six Point Parade

Forward Doug Hanna of Lake Cowichan Lakers holds a four-point lead over runnerup Randy Krantz of Western Homes Buckaroos in the South Island Big Six Hockey League individual scoring race.

Hanna has 20 goals and a league-high 25 assists for 45 points in games played to date.

Gord Mitchell and Reg Wonnenberg of league-leading Victoria Athletics have the best goalkeeping records with 3.93 and 4.07 goals-against averages, respectively. Steve Kishkan of Buckaroos is third with 4.20.

Scoring leaders:

	G	A	Pts
Doug Hanna, Lakers	20	25	45
Randy Krantz, Bucks	18	23	41
Bob Martin, Leafs	15	23	38
Mark Coulombe, Lakers	14	24	38
Brian Hamilton, Athl.	21	14	35
Bill Pettinger, Bucks	20	13	33
Rick Boyd, Lakers	12	21	33
Neil Sanders, Lakers	11	20	31
Gord Neilson, Athl.	14	16	30
Rick Piechotta, Bucks	11	16	27
Chris Riddell, Leafs	14	13	27

Milroy in Charge Of Bisley Squad

OTTAWA (CP) — Lt.-Gen. W.A. Milroy was re-elected president and Capt. W. S. Garland was re-elected executive vice-president of the Dominion of Canada Rifle Association at a weekend annual meeting. Both men are from Ottawa. Gen. Milroy also was named commander of the Canadian team that will compete in the annual shooting matches at Bisley, England, Aug. 7-13.

DAILY LUNCHEON SPECIALS at Smitty's
• VICTORIA 850 Douglas St.
• COLWOOD 1752 Island Hwy.
• DUNCAN Trans Canada Hwy.
11-29

FOR MICHELIN SEE THREE POINT MOTORS
MOTORS LTD.
2620 GOVERNMENT at HILLSIDE
dlr. lic. D-00740A • 385-6737

Wicker is "IN" this Christmas . . .
and the place to buy 7 days a week is . . .
WICKER + RATTAN SHOP
NEXT TO PERKS FLORIST
486 ISLAND HWY., VICTORIA
478-6851 478-3750
Just look at these examples
Children's set $99.99
$189.50
$29.95
$35.00
3 sizes to choose from . . . $14.95 $18.95 $22.50
and there's MUCH MUCH MORE! to fill your stockings
12-5

HONDA CAR CENTRE
SALE
HONDA CIVIC STAFF CARS
SAVE UP TO $400
EXCELLENT SELECTION SEDANS, WAGONS, CVCC'S
HONDA CAR CENTRE HAS GOT IT ALL TOGETHER
909 YATES 386-6706
12-5 (D.L. 445A)

CHAR-BROILED TOP SIRLOIN STEAK $2.55
Hotel Douglas
"A Full Facility Hotel"
1450 DOUGLAS STREET
ADJACENT TO CENTENNIAL SQUARE
11-29

CB PRICE BUSTER!
WE HAVE JUST MADE A FANTASTIC CB PURCHASE! WE ARE OFFERING THIS QUALITY LLOYD'S 23 CHANNEL CB TRANSCEIVER AT AN UNBEATABLE PRICE!
LLOYD'S
MODEL 2123
COMPLETE ONLY ..... $79.95 LIMITED QUANTITIES
THIS UNIT FEATURES
• 23 CHANNEL-FREQUENT SYNTHESIZER CIRCUIT
• HIGHLY SENSITIVE DUAL CONVERSION SUPERHETERODYNE RECEIVER
• AUTOMATIC NOISE LIMITER (FULL TIME)
• VARIABLE SQUELCH CONTROL AND DELTA TUNING
• FULL 4 WATT LEGAL MAXIMUM OUTPUT
• S/RF METER AND MUCH, MUCH MORE!
WHEN YOU WANT PROFESSIONAL ADVICE, NOT A SALES PITCH, COME TO COLORTRON, WE'RE INTERESTED IN YOU
Colortron
COLOR TV — STEREO — QUAD
SALES AND SERVICE
3180 HARRIET RD. (JUST OFF BURNSIDE) 383-9113
OPEN TUES., TO SAT., 8:30 TO 5:30, FRI. 'TIL 9 P.M.
12-6

TORONTO.
3 nonstops daily from Vancouver including SuperOrange 747 Service at 2:00 p.m.
Plus 3 other direct flights daily.
Convenient connections from Victoria.
Orange is Beautiful.
CP Air

"So that's Triple Crown!"
Discover the whisky for the light drinker.
Triple Crown Canadian Whisky by Gilbey.

Fast Start Helps Rangers Score First Win of Tour

Victoria Scorpions came away with an unbeaten record while both UVic Vikings and Victoria Home Lumber dropped decisions to touring Australian teams Saturday in basketball competition at the University of Victoria McKinnon Building.

Scorpions, who downed Dandenong Rangers of Melbourne 86-82 Friday night, finished up with a 107-90 victory over Burnaby Bullets.

Rangers posted a 75-64 win over Vikings in the other men's matchup and New South Wales Waratahs came from behind for a 58-52 win over Home Lumber in a women's game.

Brothers Don and Bob Burrows sparked the Scorpion offence with 18 points each while Gary Budd added 16.

Scorpions went into the game missing the services of two players. Dave Morgan injured an ankle in the Friday game and Mike Gains was out of action with nononucleosis.

Werner Spann set the pace for Bullets with 29 points.

Viking suffered from shooting problems in the early going and couldn't seem to catch the taller Rangers.

Six-foot-ten centre Cliff Parsons, who missed the game against Scorpions because he was detained by business in California, scored the first four points as the Australians jumped to an early 21-4 lead.

Parsons, who scored 11 points before the intermission, finished with a team high of 15 poinst.

Jim Duddridge, who had the task of covering Parsons, sparked a Viking rally is the second half with 15 of his game-high 28 points.

Rangers played without the services of Mike Tucker, who suffered a broken cheekbone in the game against Scorpions, and Robert Rhoeds, who remained in the United States after suffering food poisoning.

Rangers, who collected their first win in nine starts on the tour, play at the University of Idaho tonight.

Waratahs, who beat Home Lumber 62-49 Friday, had to come from behind for the Saturday win that puts their tour record at 3-0.

Mary Coutts, who got into foul trouble early Friday, got the Canadian-champion Home Lumber team off to a good start by scoring 12 points before the break but was covered closely by Marie Bennie and Kerry Donnelly and didn't score in the second half.

Victoria led 30-28 at the intermission but couldn't cope with the visitors after the break and only three players managed to score.

Dierdre Freethy was the exception, scoring 16 of her game-high 19 points in the second half.

Meanwhile, Scorpions have announced that games against Caps in Vancouver next weekend have been cancelled and their next games will be Dec. 18-19 at UVic.

★ ★ ★

SCORPIONS (107): Bill Robinson 8, Bob Burrows 18, Don Burrows 18, Brian MacKenzie 8, Mike Bishop 8, Gary Budd 16, Ken Shields 9, Gord Hoshal 10, Barry Burch 8, Brian Brumwell 4.

BURNABY (90): Bob Wright, 12, Russ Pearson, Warren Spann 29, Terry Weins 8, Gary Smith 10, Rick Kazanowski 13, Duane Angleveldt 2, Brian Sutherland-Brown 10, Ian Scott 6.

RANGERS (75): Trevor Kemp 4, Cliff Parsons 15, Mal Dalgleish 10, Charlie Palmer 12, George Jolly 10, Brian Bestul 4, John Davidson 4, Bruce Wood 6, Russ Norton 2, Tony Gay 8.

VIKINGS (64): Jim Duddridge 28, Robbie Parris 4, Lee Edmondson 3, Grant Boland 12, Chris Hebb 4, Ian Hyde-Lay 2, Warren Wagstaff 5, Ted Anderson 6.

WARATAHS (58): Helen Jones, Debbie Lee 12, Mitzi Green 2, Janet Williams 9, Tracey Picken, Wendy Anderson, Jean Bywater 8, Marian Viasoff 2, Kerry Donnelly 9, Jenny Killingly 2, Maree Bennie 14, Julie Ryan.

HOME LUMBER (52): Donna Blackstock, Marilyn Benn, Lorraine Tutte, Angie Doble 10, Diana Morris, Rose Jussul, Kathy Shields 10, Dierdre Freethy 19, Lorna McHattie 1, Mary Coutts 12.

PRO BASKETBALL SCORES

NATIONAL ASSOCIATION

Denver 117, New Orleans 105.
Kansas City 102, Boston 96.
Phoenix 103, San Antonio 98.
Portland 93, Cleveland 89.

Saturday

NY Knicks 103, Seattle 96.
NY Nets 107, Atlanta 105.
Washington 100, Denver 95.
Chicago 107, New Orleans 99.
Houston 120, Indiana 108.
Golden State 116, L. Angeles 114.
Portland 112, Milwaukee 108.

BOWLER OF WEEK

Steady improvement helped Garnet Mah of Crofton back into winners' circle in Times Bowler-of-the-Week contest for second straight season. Garnet picked up men's tenpin laurels in eighth week of 14th annual competition with 167-231-269 — 667 series rolled in Wednesday Men's League at Duncan Lanes.

Lancers Clip Oak Bay; Spartans, Demons Win

Sir Winston Churchill Lancers of Eugene, Ore., nipped Oak Bay Bays 82-80 Saturday to wind up as the only unbeaten squad in the four-team Oak Bay invitational boys' basketball tournament.

Greg Kancht sparked Lancers, who topped Nanaimo Islanders 82-77 Friday, with 17 points while guard Craig Higgins dunked 32 points and Ken Kirzinger added 18 for the Bays.

Nanaimo evened its record the same night by bouncing Penticton Lakers, 82-65. Gerald Kazanowski led Islanders with 19 points while Kelly Coheen fired 19 for Penticton.

Claremont Spartans, sparked by Neil Cunningham, defeated Semiahmoo of White Rock 98-76 Saturday to take top honors in a four-team tournament at Duncan. Cunningham scored 21 points in the final and was selected as the tourney's most valuable player.

In a consolation game, Cowichan Thunderbirds clipped Parkland Panthers 73-50 with Pat Smith, Chris Michel and Ken Van Werrien each getting 13 points.

At Campbell River, the Tyees defeated Victoria High Totems 60-69. It was the Totems' fourth straight exhibition loss.

And, at Chilliwack, Dunsmuir Demons topped the host club 72-66 to win four-team boys' tourney with a 3-0 record.

Rick Jeffrey fired 29 points to spark Dunsmuir and run his tournament total to 85 while Greg Witt added 16.

Dunsmuir topped North Kamloops 70-50 and Sardis 89-81 in earlier games.

Victoria High Tigers retained their title in the Mount Douglas high school girls' tourney by edging Reynolds Roadrunners 37-36 in the final.

Sandy Lewis, who sank two free throws in the final minute for the winning margin, was named the most valuable player.

Mount Douglas finished third in the tourney and was followed, in order, by Point Grey of Vancouver, Esquimalt and New Westminster.

S. J. Willis Captures Island Junior Crown

PORT ALBERNI — S. J. Willis of Victoria captured its fourth Vancouver Island junior high school boys' volleyball championship in seven years Saturday, finishing an eight-team, single round-robin tournament here with 14 points.

John Crowther, team captain and middle blocker, and setter Gary Sam came up with outstanding efforts as S. J. Willis finished up with an unbeated tourney record and an enviable 45-3, won-lost mark for the season.

Comox took second place on point spread after finishing in a tie with Reynolds of Victoria at 10 points each. Wellington of Nanaimo was fourth with eight, Cedar Hill was fifth point spread after tying Ballenas at six points, Parkland of Sidney was seventh and Quamichan of Duncan finished last.

PRINCE GEORGE REIGNS

PRINCE GEORGE (CP) — Prince George Polars defeated Courtenay Towhees 17-15, 15-12, 15-13 Saturday to capture the British Columbia AA boys' high school volleyball crown before 1,500 fans.

The Polars won 21 of 22 games in winning all their tournament matches.

Vernon Panthers beat Kitimat 15-0, 15-12 for third place and Williams Lake handled North Kamloops Saints 15-8, 15-13 for fifth. The Orcas were fourth and the Sants were sixth.

Roy Dawson of Prince George was selected the tournaments's most valuable player and all-star team members are Randy Wagner and John Lujssier of Prince George, Mark Lehn of Courtenay, Louis Campagnola of Kitimat, Marcel Therrien of Williams Lake and Sarge Sall of Cowichan.

Vikettes Pulling Away In Field Hockey Play

University of Victoria Vikettes extended their lead in the first division to six points by edging Oak Bay 1-0 Saturday as the first half of the Vancouver Island Women's Field Hockey Association season drew to a close.

In other matches, runner-up Sandpipers had to settle for a 2-2 deadlock with last-place Rebels and Mariners blanked Spartans, 4-0.

Jan Crook scored the lone goal of the game for Vikettes.

Liz Munn and Robin Wilson scored for Rebels and Lee Jones and Jean Shaw connected for Sandpipers.

Cheryl Blevins led the Mariner attack with two goals while singles were fired by Vivien Davies and Charlotte Senay.

FIRST DIVISION

	P	W	L	T	Pts.
Vikettes	10	8	1	1	17
Sandpipers	9	5	3	1	11
Mariners 1	10	4	4	2	10
Spartans	8	3	4	1	7
Oak Bay	10	0	6	4	4
Rebels	10	0	6	4	4

SECOND DIVISION

	P	W	L	T	Pts.
Cowichan	9	8	0	1	17
Sailors	9	7	0	2	16
Castaways	9	7	2	0	14
Hobbits Brown	9	6	2	1	13
Sanderlings	8	3	5	0	6
Rebels Gold	9	3	6	0	6
Hobbits Mauve	8	3	5	0	6
Evergreens	9	2	7	0	4
Vagabonds	9	2	7	0	4
Rebels Red	9	1	8	0	2

Driver Dies

MONTREAL (CP) — Leon St. Jacques, 40, a harness racing driver, died of a heart attack suffered during a race at Blue Bonnets Raceway Saturday. St. Jacques was driving Mr. Clotheshorse in the third race and lost control of the horse shortly after the race began.

LOCAL and LONG DISTANCE MOVING
RELIABLE TRANSFER OF VICTORIA LTD.
Member of United Van Lines
388-6466 4-11

HARD OF HEARING?

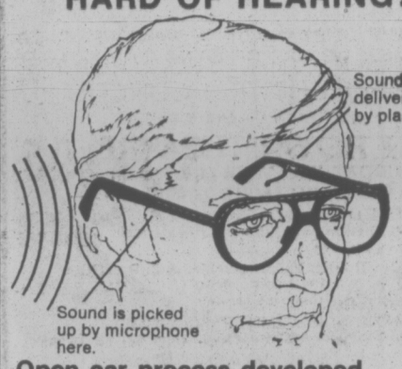

Open ear process developed especially for nerve deafness

The Clarifier CROS instrument has been designed to make it possible for men, women and children with nerve deafness to find new hearing happiness.

This open ear process, with just a tiny plastic tube leading into your ear, may be what you have been looking for. If you have been dissatisfied with your hearing aid or have hesitated to wear one because it looks and feels clumsy or uncomfortable, Dahlberg offers you a practical alternative with the new Clarifier Cros.

The Clarifier CROS is not a bone conduction aid and is not confined to eyeglass styles. The CROS principle is also available in behind-the-ear models.

DAHLBERG HEARING AID SERVICE
The Bay, Third Floor
1701 Douglas St., Victoria, B.C.
Phone 385-5414 or 385-1311
Hudson's Bay Company

One HOUR "MARTINIZING" CERTIFIES THE MOST IN DRY CLEANING
Fresh as a flower in just one hour
8 LOCATIONS TO SERVE YOU

A TOUCH OF CLASS...
A Christmas Gift from Wilson's

Solve the Wet Cuff Handicap

We have a wide selection of Plus 4's which will make your early morning Tee offs much more enjoyable. In fact many of our customers claim it improves their game.

PLUS 4'S by Shiffer Hillman

W. & J. WILSON CLOTHIERS SINCE 1862

1221 Government St.
at Trounce Alley
Ph. 383-7177

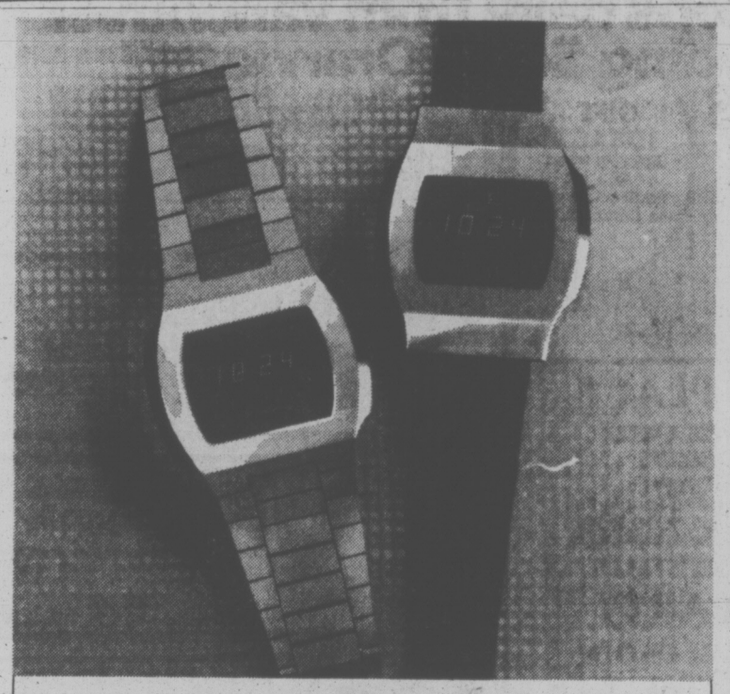

The name BIRKS on them makes all the difference!

We are very selective. Every model in our new line of digitals has been subjected to the exacting scrutiny of our watch experts. Case designs, styling and bracelet detail have all been done to our own specifications.

That's why we can put the Birks name on these watches. We know they will provide the most complete satisfaction possible — from trouble-free performance to superior touches in styling and metal finish.

Your watch from Birks will carry our name and our guarantee. A Birks guarantee. And we're right here — to stay.

Left. This good-looking model tells you the hour, minutes, seconds, month, date *and* the day of week! The uniquely designed case with its brushed finish and polished sides, flows smoothly into the fully integrated adjustable bracelet. Fold-over clasp.

With yellow case and bracelet, $95.00. Stainless steel, $89.95.

Right. Gives you the hour, minutes, seconds, date *and* the day of the week. The very modern case has a brushed finish front and bright polished sides.

With stainless steel case, $69.95. With yellow case, $74.95.

CHARGEX BIRKS JEWELLERS master charge
706 Yates Street Hillside Shopping Centre

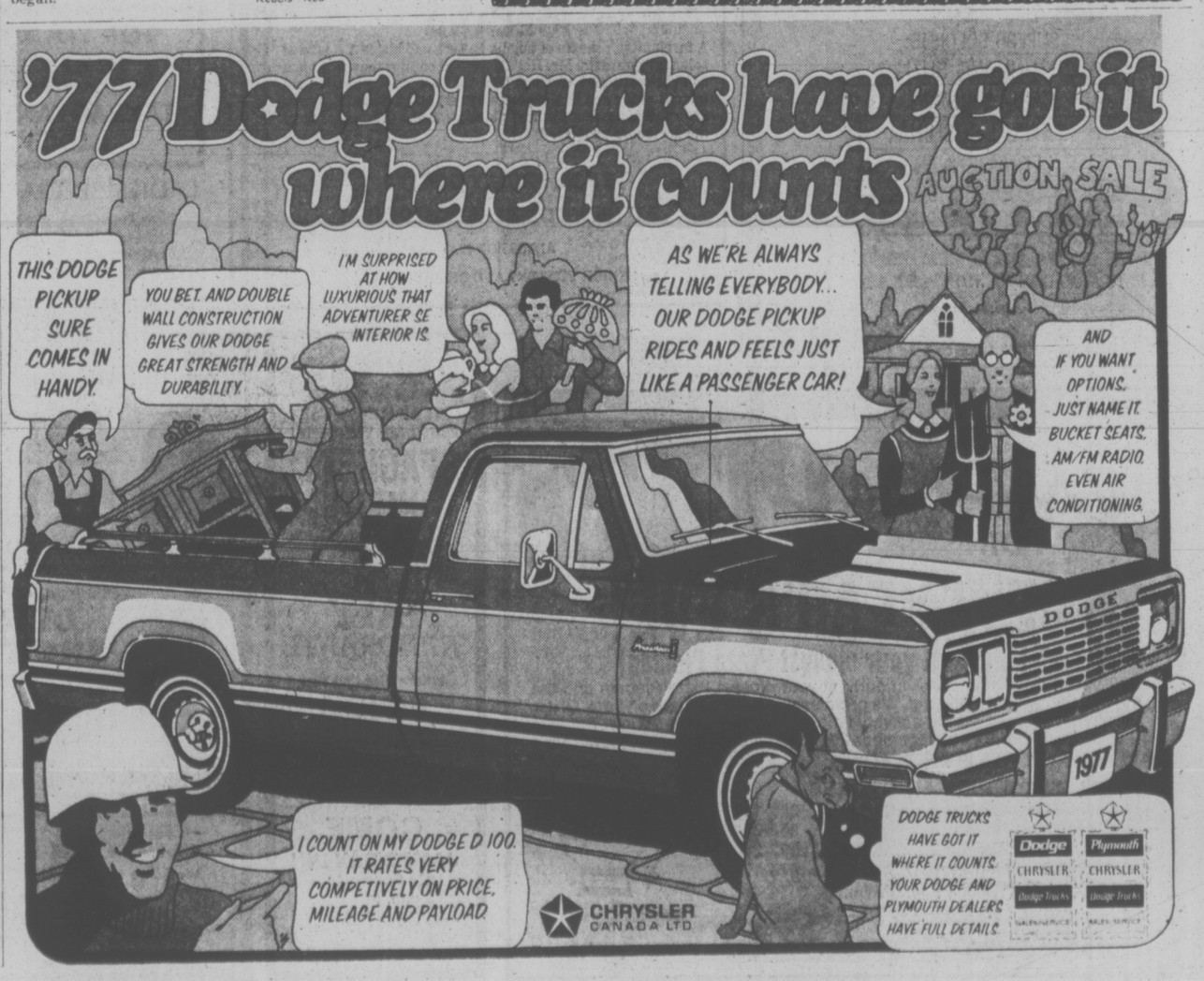

Henry Broke Diplomatic Stereotype

EDITOR'S NOTE: Kenneth J. Freed, an Associated Press diplomatic correspondent, looks back on the personal side of Henry Kissinger after covering him since 1971.

By KENNETH J. FREED

WASHINGTON (AP) — Empty glasses stood on the bar and the lights in the saloon were dim as the state department official finally got around to the ultimate question: What is Henry Kissinger really like?

The official had served as one of the secretary of state's close aides, and his health and family life had suffered. He was transferring to another state department position to get away from the pressure.

He swirled the remains in his glass, hesitated and said: "Henry Kissinger is an artichoke."

As obtuse as this characterization seemed, the exiting Kissinger aide had a point. Like an artichoke, Kissinger is multilayered and combines a tart bitterness with a hidden but tender heart. He is an acquired taste.

Kissinger is given to strong and quick flashes of emotion, with humor and anger following so close on each other as to be nearly indistinguishable.

There was the time he looked on with increasing discomfort as a reporter asked a visiting foreign minister a series of questions outside the hotel room where the men had met.

★ ★ ★

After the dignitary left, Kissiner turned to the reporter, suddenly threw his short arms over his head and shaking his jowls in mock anger said: "Have to act like a barracuda every time, eh?" Then he giggled.

It was after midnight in a Brussels hotel when a reporter heard that Kissinger was meeting with a foreign leader and dashed from his room to get an interview. The newsman was wearing jeans, a sweatshirt and basketball shoes.

"What's the matter, have you no feeling for the dignity of my office," Kissinger snarled. "I'll do better the next time," the reporter said.

The next time came about five hours later when the secretary arranged a breakfast meeting with yet another foreign minister. The newsman couldn't resist wearing the same outfit, only with a tie around the sweatshirt.

★ ★ ★

"That's much, much better," Kissinger growled and then pulled the tie like a noose. He giggled again.

There was always something incongruous about this 5-foot-7 fat man as he acted out a role often stereotyped as belonging to a slender, grey-haired fellow with aquiline nose and Ivy League wardrobe.

Kissinger was routed in his battle against an appetite for candy and pretzels. His ever-expanding stomach drooped over his belt, his buttons often appeared ready to burst.

In informal times, he usually was seen with his hands tucked inside his waistband. During the long flights to and fro around the world, Kissinger walked about in his socks.

Other impressions:

—Arriving in Washington after a long trip and walking down the airplane ramp to be greeted by his then-new wife, Nancy. Instead of kissing her as she obviously expected, he hesitated, reached out and shook her hand.

—Standing before reporters in Salzburg, Austria, and nearly weeping as he threatened to resign if questions continued about his role in wiretapping newsmen and some of his own staff aides.

—Hopelessly trying to march in step to the military music as he reviewed the honor guards which usually greeted his arrivals around the world.

Through a calculated efforts, Kissinger acquired a reputation as a wit as he filled his speeches and other public appearances with one-liners.

To reporters who covered him with any regularity, these became dulled by repetition. Yet, he could be honestly and spontaneously funny.

★ ★ ★

After several meetings with Soviet Communist party leader Leonid Brezhnev and Saudi Arabian Foreign Minister Omar Saqqaf, Kissinger noted that the Russians kissed him on the mouth and the Arab insisted on holding his hand.

"I'm beginning to wonder about myself," Kissinger said.

He could laugh at himself. During his trips, Kissinger would usually appear in the press section in the rear of his plane and give his impressions of the official last visited.

It became a litany. "He is very bright, very sophisticated." It became such a routine that the reporters drew up cue cards with the appropriate pat phrase and held them up as the secretary began his routine. He stopped. "Oh, come on you guys, I'm serious." A pause, then a chuckle and an earthy profanity.

He kept aides awake 24 hours writing speech drafts, never thanking them. Many times after the aide had given up a weekend to prepare a speech, Kissinger would throw the papers back, asking sarcastically, "Is this the best you can do?"

★ ★ ★

Kissinger is Jewish, but he avoided any religious involvement. He was sworn into office as secretary of state on a Saturday, the Jewish Sabbath, and he took the oath on a King James version of the Bible clearly marked with a cross.

KISSINGER

IDI EYES HAWAII

NAIROBI (UPI) — Uganda Radio said today President Idi Amin has been asked by 175 Hawaiians to become their king and lead a fight for the islands independence from the United States.

The broadcast said Amin received a letter calling him one of the world's most popular leaders and petitioning his backing for Hawaiian independence. The signatories wanted Amin to take over as king, the radio said.

Amin is seriously studying the request and will bring it up with U.S. authorities and third world leaders, sources close to the Ugandan president told the radio.

MEMORIAL ARENA
TUESDAY
TINY TOTS SKATING
1:30 to 3:00 p.m.
10-4

Ice Capades
STILL HAS A LOT TO SHOW
STARRING WORLD CHAMPION KAREN MAGNUSSEN
PRESENTED BY THE CITY OF VICTORIA
VICTORIA MEMORIAL ARENA
WEDNESDAY, DEC. 15 THROUGH SUNDAY, DEC. 19
ALL SEATS RESERVED 5.00-5.50-6.00
TICKETS ON SALE
9:30 a.m.-5 p.m. MONDAY TO SATURDAY.
ARENA, THE BAY, WOODWARDS, HILLSIDE MALL
PERFORMANCE TIMES WED. and THURS. 7:30 p.m.
FRI. AND SAT. 8:00 p.m.
SAT. MATINEE 2:00 p.m.
SUNDAY MATINEES 2:00 p.m. and 6:00 p.m.
SPECIAL PRICES CHILDREN AND YOUTHS 16 YRS. AND UNDER
1.00 OFF REGULAR PRICE WED. 7:30 p.m.
SAT. MATINEE 2:00 p.m.
SUNDAY EVE. MATINEE 6:00 p.m.
12-3

KING OF KINGS — A SPECIAL CHRISTMAS PRESENTATION OF HANDEL'S — LORD OF LORDS
messiah
WITH
THE VICTORIA SYMPHONY ORCHESTRA
CONDUCTOR LASZLO GATI
AND
THE VICTORIA CHORAL SOCIETY
CONDUCTOR BRUCE MORE
SUPERB SOLOISTS:
RUTH HUANG SUZUKI
CAROLYN MAIA
TATSUO HOSHINA
LEON LISHNER
SUNDAY, DECEMBER 19, 2:30 P.M.
MONDAY, DECEMBER 20, 8:00 P.M.
TICKETS ARE NOW AVAILABLE AT THE McPHERSON BOX OFFICE TO AVOID DISAPPOINTMENT - BOOK NOW
sponsored by
The Daily Colonist. 12-6 Victoria Times

ego interiors
1028 FORT ST.
FOR SOMETHING UNIQUE THIS CHRISTMAS

HONDA CAR CENTRE
SALE
HONDA CIVIC STAFF CARS
SAVE UP TO $400
EXCELLENT SELECTION SEDANS, WAGONS, CVCC'S
HONDA CAR CENTRE
HAS GOT IT ALL TOGETHER
909 YATES 386-6706
12-5 (D.L. 845A)

CAMOSUN COLLEGE
• Presents •
THE WORLD AROUND US
IN COLOR, FILM BY HARRY REED
ICELAND
A fascinating country of unique culture and history. A land of splendid contrasts. Mr. Reed captured on film the moods and contrasts of that wondrous land that encompasses such extremes as ice and fire, glaciers and erupting volcanos, fjords and deserts, mountains and plains, and the dramatic life of the Icelandic peoples.
8 P.M. FRIDAY DEC. 10
AT NEWCOMBE AUDITORIUM
ADMISSION $1.75
SENIOR CITIZENS AND STUDENTS $1.25
12-6

FELICE'S CATERING
Reserve NOW for your Christmas Parties and Catering Service ANYWHERE
For Information Ph. 382-3239
12-6

The Young Elizabeth
Directed by MAURICE HARTY
Presented by CAMOSUN COLLEGE PROFESSIONAL ACTOR TRAINING PROGRAMME
playing at the McPherson Theatre
Dec. 8,9,10,11 8pm
Box office now open
Tickets $4.50, 3.50, 2.50
Students and O.A.P., half price

The Cordon Bleu
820 ESQUIMALT RD., Victoria
388-7612
PLAN AHEAD
Make your reservations now.
Open: Dec. 24 Dec. 31 Jan. 1
CALL TODAY 388-7612
REGULAR MENU ... REGULAR LOW PRICES!
OPEN 5:00 p.m. DEC. 24 DEC. 31 JAN. 1
GIFT IDEAS?
Buy your loved one a gift certificate from the Cordon Bleu.
12-5

FONZIE'S PLACE
NOW OPEN 6 DAYS A WEEK
CLOSED MONDAYS
With Denny's Canned Music Co.
playing Victoria's finest old time Rock 'n Roll
Tues.-Sat. 8:30-1:00 A.M., Sun. 5:30-9:30 P.M.
FOR YOUR CHRISTMAS OFFICE PARTY
TAKE ADVANTAGE OF OUR LADIES' SPECIAL
LADIES' SPECIAL — Tues. - Thurs.
New York Steak, choice of Lobster, King Crab, Prawns, Oysters or Scallops. Fresh Salad. Reg. Price 8.95
4.95
POOR BOY MENU Available After 8:00
HOT and COLD BUFFET
FRI.-SAT.-SUN. After 8:00
OPEN DAILY 4:30 - 1 A.M., SUNDAY TILL 10:00 P.M.
DINNER STARTS 5:00
658-8922
11-27
the Duke's
4558 CORDOVA BAY ROAD

THE VICTORIA Symphony ORCHESTRA
Musical Director: Laszlo Gati
In an Adventurous, Exciting Concert
12-6
A BI-CENTENNIAL TRIBUTE
American Salute ..... Gould
Adagio for Strings ..... Barber
Billy the Kid ..... Copland
(Ballet suite for Orchestra—a perception of the Pioneer West)
and
Symphony No. 9 in C Major "The Great" Schubert
AN ALL ORCHESTRAL CONCERT
Bold and Powerful—Don't Miss It!
at the ROYAL THEATRE
SUNDAY, DECEMBER 12, 2:30 p.m.
MONDAY, DECEMBER 13, 8:00 p.m.
Tickets available at McPherson Box Office and Hillside Mall
Sponsored by Douglas Volkswagen Ltd. and The National Trust Company Limited

TERRY-THOMAS
Spanish Fly
Mature
382-9922
TOWNE Cinema
Douglas & Humboldt in Nootka Court
AT 7:00 and 9:00

Marsha The Erotic Housewife
She does what she LOVES... and she LOVES what she does!
RESTRICTED
Warning: com. conc. with sex. R. W. McDonald, B.C. Director.
IN THROBBING COLOR
PLUS
MATURE
Lock up your women ... hide your money and booze ... Preacherman is coming to town.
PREACHERMAN
STARTS TONITE!
fox cinema
COMPLETE SHOWS NITELY 7 & 8:15

You better get those kids the hell out of there!
MASSACRE AT CENTRAL HIGH
ODEON 1
700 YATES STREET
MATINEES FRI., SAT., SUN. 1:45, 3:35, 5:25, 7:15, 9:10
MON.-THURS., 7:15, 9:10

The Jaws of Death
ODEON 2
700 YATES STREET
MATURE. Parents: scenes of shark attack may frighten children. — (R. W McDonald, B.C. Director.)
DOORS 1:30
DAILY 1:45, 3:35, 5:20, 7:15, 9:15

"ONE OF THE BEST FILMS OF THE YEAR. IT IS MAGIC ITSELF."
—Pat Collins, WCBS-TV
Carmen F. Zollo presents
Ingmar Bergman's The MAGIC FLUTE
HAIDA
806 YATES STREET
MATINEES FRI., SAT., SUN. 2:05, 4:30, 7:00, 9:25
MON.-THURS. 6:45, 9:10
GENERAL (English subtitles)

COUNTING HOUSE CINEMA 1
BROAD AT BROUGHTON
"THE RITZ" MATURE
Rita Moreno Jack Weston
Warning: Coarse and suggestive language. (B.C. Director.)
SHOWS NIGHTLY 7:20, 9:20

COUNTING HOUSE CINEMA 2
BROAD AT BROUGHTON
Charlton Heston John Cassavetes
"TWO MINUTE WARNING"
MATURE Some frightening scenes of murder and panic. (B.C. Dir.)
7:15, 9:20

Reserve a PIZZA FOR NEW YEAR'S EVE!
Book Early at your closest Pizza Pieman!
Book your Party Pizza order in early at your closest Pizza Pieman and the time that you want it delivered. We promise you it will be there on time. Order now so that you can get the delivery time you want. We stop taking "Reserve a Pizza" Party orders on December 29th. Home Delivery hours New Year's Eve are from 4 p.m. to 3 a.m.
AT ALL PIZZA PIEMAN STORES
• Town and Country Shopping Centre 383-1177
• 858 Esquimalt Road 382-3175
• 2178 Oak Bay Avenue 592-2404
• Colwood Shopping Plaza 478-1711
OPEN BOXING DAY FROM 4 P.M. ONWARDS
PIZZA PIEMAN
12-5

$2.95
Is All It Costs To Enjoy My Wonderful
SPAGHETTI NIGHT
Every Tuesday
little ITALY RISTORANTE
Where Else Can You ENJOY
Spaghetti with Meat Sauce and Cheese, Salad, Italian Soup and Garlic Bread
FOR SO LITTLE?
COME
JAMES BAY INN
270 Government
5 p.m. to 9 p.m.
384-7151
Your Friend Chef Luigi
12-6

CINEMA SHOWCASE
WED. and THURS. AT 7:05, 9:10
MATURE
Warning: Some violent scenes. —R. W. McDonald, B.C. Director
ROYAL 805 Broughton 383 9711
Sean Connery Cornelia Sharpe IN "The Next Man"
NOTE: NO FILM SHOW MONDAY OR TUESDAY!
—IF ONLY THEY KNEW SHE HAD THE POWER
Weekdays at 7:15, 9:20
CAPITOL 805 Yates 384 5811
CARRIE United Artists
Warning: Some frightening scenes. —R. W. McDonald, B.C. Director
WALT DISNEY The GnomeMOBILE
ENDS TUESDAY
Technicolor®
CORONET 836 Yates 383 6414
GENERAL
NIGHTLY AT 7:00, 8:55
CHILDREN $1.25
WINNER OF 5 ACADEMY AWARDS! LIMITED ENGAGEMENT!
NIGHTLY 6:50, 9:10
OAK BAY 2184 Oak Bay Avenue 598-2213
JACK NICHOLSON ONE FLEW OVER THE CUCKOO'S NEST
Warning: Violence and coarse language could be frightening for children. — R. W. McDonald, B.C. Director.
TILLICUM DRIVE-IN Burnside at Tillicum 382 7531
OPEN FRIDAY, SATURDAY AND SUNDAY ONLY!

Duvall's Brick Had Message

people

SEATTLE — On July 4, 1976, **George Dennis Duvall** heaved a red, white and blue brick through a plate glass window. It was his way of celebrating the birthday of a nation that he believes has been taken over by "the arbitrary power of enormous, impersonal and greedy corporations."

Two minutes later, Duvall was arrested and charged with malicious mischief, a felony punishable by up to 10 years in prison and a $10,000 fine. Last week he went to court to plead his case. A jury deliberated six hours Friday night but failed to return a verdict.

The hung jury was split 10 for conviction and two for acquittal, said Duvall, a free man. Asked if he was painting any other bricks for protests, Duvall said: "Not until the tri-centennial, if things don't get any better."

The target of Duvall's brick was Pacific Northwest Bell, a subsidiary of the American Telephone and Telegraph Co. He says it was not a matter of malice, but one of intense feeling that Ma Bell has become "a powerful institution beyond the control of the people it is supposed to serve."

MONTE CARLO — The uniform coat that **Napoleon** wore at the Battle of Waterloo was sold Saturday for 190,000 francs (about $38,000) to the **Duke of Wellington**, descendant of the man who defeated him in 1915. It was one of several Napoleonic relics auctioned here from the collection of **Field Marshal Blucher**, commander of the Prussian troops at Waterloo. The coat, captured on the battlefield with the rest of Napoleon's personal equipment, will be displayed at the Wellington museum in London beside the coat the Iron Duke wore the same day.

LONDON — **Melinda McLean**, who has shared her life with two of Britain's most notorious traitors, said in an exclusive interview with the Daily Express today she had no plans to leave the Soviet Union — her home since 1953. Mrs. McLean, 60, spoke to a Daily Express reporter in New York, in a copyrighted interview, her first since she went to Moscow to join her husband Donald, the former foreign office official who defected with **Guy Burgess** in 1951. She later lived with the "Third man" of the spy ring, **Kim Philby**, who tipped off Burgess and McLean that British intelligence had unmasked them. The Chicago-born Mrs. McLean told the Daily Express that she "loved America . . . after all it is my home. "Of course, one thinks about the possibility of coming, back' she said. "But it's impossible to talk about the future. In my life, I've learned there is no point in planning for the future."

MONTEVIDEO — **Joao Goulart**, the last civilian president of Brazil, died early today at his ranch in northern Argentina, a friend of the family announced. He was 58. Goulart had a ranch in the province which borders on Brazil and Uruguay. He had been a resident of Uruguay since seeking political asylum there April 4, 1964, after his overthrow by the Brazilian armed forces.

TAMPA, Fla. — **Ian Locklear** is running for president of the University of South Florida's student government. He is only 4 years old, but his announcement is not idle chatter. Tests show Ian's IQ measures between 160 and 169. Next school quarter, Ian will enroll at the university in an enrichment program for

LOCKLEAR

exceptional children. This makes him eligible to campaign for president as a write-in candidate. To run or not to run is no small matter, but the decision came naturally for Ian. "I thought it up and then my brain told my nerves I wanted to be president," he explained. Having both parents already in student government may have generated some of Ian's enthusiasm. Both **Martin** and **Betty Locklear** are student senators at the university.

NEWLY MARRIED Elizabeth Taylor hugs her husband, former U.S. Navy secretary John William Warner. They married Saturday at Warner's estate.

MARXIST TESTS REFORM

MADRID — A short, bespectacled Marxist intellectual freed from jail last summer, emerged Sunday as the man by whom the Spanish opposition will judge the sincerity of the government's plans for political reform.

Simon Sanchez Montero, 61, was chosen by the Spanish Communist Party as its representative in the 10-man group picked to negotiate with Premier **Adolf Suarez**, say Communist sources.

The premier has agreed to meet opposition leaders in an attempt to dissuade them from boycotting the Dec. 15 referendum on the establishment of parliamentary democracy.

Did Mugger Kill Girl?

HAUPPAUGE, N.Y. — A grand jury must decide who really killed 17-year-old **Karen Pomroy**: the ex-convict charged with mugging her, or the doctors who removed the "neurologically dead" girl from a respirator.

The case is likely to open a new chapter of court fights over the legal definition of death.

According to Suffolk County district attorney **Henry F. O'Brien, Walter Burton Carey III** of Islip, L.I., robbed Karen of $1 and beat her on the head with a railroad spike Monday afternoon as she was on her way home from school.

Police said Carey, who recently was released from prison after serving five years for robbery, was arrested shortly afterward and charged with assault.

Karen, meanwhile, was taken to a local hospital and never regained consciousness. hospital officials said she was given three electro encephalographs — brain wave tests and was pronounced neurologically dead.

Although she was medically dead, Karen's body was put on a heart-lung machine to keep blood flowing through her undamaged tissues — specifically her eyes and kidneys — so they would be fresh for transplants.

On Thursday, once the organs were removed, the respirator was shut off and Karen underwent "physical death."

On Friday, the police charges against Carey were increased to second-degree murder, and O'Brien will seek an indictment on those charges today.

But both O'Brien and Dr. **Sidney Weinberg**, the county medical examiner, expect Carey's lawyers will challenge that, reopening the tangled question of a legal definition of death.

THE RED LION MOTOR INN

New Year's Eve
—PARTY—

A Fine Festive Evening

DINNER
in the Dining Room
7 to 10 p.m.

PRIME RIB OF BEEF
Buffet style with all the trimmings

DISCO 9 p.m.-2 a.m.

$50 per couple
complete with room and breakfast
$75

12-3

Top Entertainment Every Night at the
RED LION INN
on Douglas next to the World of Pleasure
Reservations 385-3366

TOYOTA
sale
WHILE THEY LAST!

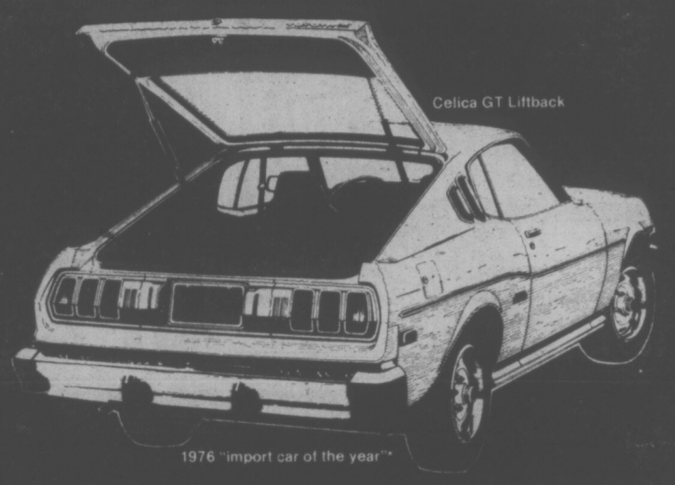

TOYOTA'S GREAT YEAR-END SALE OF NEW '76'S

We're making room for our 1977 cars that have just arrived!

Our full line of 1976 models is being offered at SUPER SPECIAL SAVINGS.

EXTRA GOOD TRADE-INS
GREAT SELECTION
IMMEDIATE DELIVERY
See your nearest Toyota Dealer NOW!

DON'T MISS THIS TERRIFIC TOYOTA SALE

VICTORIA
Metro Toyota Ltd.
625 Frances Street
Tel: 386-3516
dealer licence number D-00431A

Saunders & Hitchman Sales & Service Ltd.
2040 Cadboro Bay Rd.
Tel: 592-2471
dealer licence number D-00566A

"YOU ASKED FOR IT, YOU GOT IT"

*MOTOR TREND MAGAZINE

Hughes Lived Sunless Life

NEW YORK — For the last 15 years of his life **Howard Hughes** "lived a sunless, joyless, half-lunatic life, a virtual prisoner walled by his own crippling fears and weaknesses," Time magazine says.

Time drew the description from a new book, Howard Hughes — the Hidden Years, by **James Phelan**. Excerpts were published in this week's issue of the magazine.

The New York Times said Sunday that the book, to be published by Random House in January, supported accounts the newspaper obtained from other authoritative sources.

Hughes, three sources say, was virtually a prisoner of the security system he had constructed to protect himself against the world. He was also indecisive, bedridden and helpless to enforce his orders for the running of his business.

Phelan, a freelance writer, wrote an unpublished book about Hughes several years ago. **Clifford Irving** obtained a copy and use its material as the basis of his hoax autobiography of the reclusive executive.

When Phelan found out, he confronted McGraw-Hill, which was about to publish the Irving work, and the Irving project was cancelled.

The Irving "hoax" trials ensued, and Irving and his wife eventually served prison sentences.

The new book is based on reports to Phelan by **Gordon Margulis** and **Mell Stewart** who were Hughes' personal servants. They will share royalties with Phelan, each man getting one-third.

The two men lifted and carried Hughes, brought him his food and dealt with his personal needs, the New York Times said.

Canada Post Postes Canada

Help your Post Office to keep Christmas on time this year.

Seal it. To ensure delivery in time for Christmas, all Canadian and U.S. bound greeting card envelopes must be sealed. Overseas greetings should be sent unsealed.

Stamp it. The correct postage for sealed Canadian and U.S. bound Christmas greetings is only 8¢ (3rd class). Longer personal messages with your greeting cards should be sent 1st class for 10¢. Overseas rates vary. (Check with your Post Office.)

Code it. An address in Canada is not complete without the postal code. Always use the correct codes in your mailing and return addresses.

Post it. Canadian-bound Christmas mail deadlines are Dec. 13th for out-of-town and Dec. 17th for in-town. Check the table below for overseas dates.

Destination	Letters Sealed Cards	Printed Papers incl. unsealed cards Air	Surface	Parcel Post Air
Gr. Britain, N. Ireland & Rep. of Ireland	15 Dec.	15 Dec.	—	8 Dec.
Europe	8 Dec.	8 Dec.	—	—
Argentina & Paraguay	8 Dec.	8 Dec.	—	—
Haiti, Neth. Ant., Cuba	—	—	—	—
Rest of S. America & W.I.	8 Dec.	8 Dec.	—	—
Africa	8 Dec.	8 Dec.	—	—
Asia	8 Dec.	8 Dec.	—	—
Oceania (inc. Aus. & N.Z.)	8 Dec.	8 Dec.	—	—

Kenya Probes Animal Slaughter

Washington Post

NAIROBI, Kenya — After months of controversy and reports of wholesale destruction of some of Africa's last great herds of wild animals, members of Kenya's Parliament are demanding the resignation of the minister for tourism and wildlife.

They charge that the ministry he heads has failed to protect the country's majestic animal kingdom.

Parliament voted last week to form an independent select committee to probe charges of corruption and ineptitude within the ministry. Its officials have been accused of leading and profiting from large poaching rackets that have decimated the country's herds of elephants, zebras, leopards, rhinoceroses and other rare and spectacular mammals.

Poaching and trophy smuggling have distressed European and American conservationists for several years. Now Kenya's political leaders seem to have grasped the necessity for wildlife conservation, for the health of the tourist industry.

The motion to form an investigative committee passed with one dissenting vote, that of the minister, Mathews Ogutu, who seems not to appreciate the relationship between tourism and wildlife.

Because of the country's abundant natural wonders, which draw tourists to its large game parks, the world's conservation community has probably paid more attention to Kenya than to any other developing country.

The World Wildlife Fund, for example, has spent more money in Kenya in recent years than in all other developing countries combined.

When Ogutu rose in Parliament to oppose the formation of the committee, legislators cried out "shame, shame," and "resign, resign, you have failed to conserve wildlife."

One informed observer here said of Ogutu, "He was a pea brain, while his ministry is crippled with incompetence and ineptitude."

The motion to form the committee was made by George Anyona who told Parliament, "Wildlife in this country is faced with total extinction in about five years unless stern measures are taken immediately."

During the past two years powerful Kenyan personalities have been accused by the international press of being deeply involved in poaching and the lucrative ivory trade.

This is not the first time Ogutu has been told to quit. In August, Kenya's largest newspaper, The Nation, published a rare front-page editorial asking him to resign.

The Nation, perhaps prompted by the East African Wildlife Society and the Geneva-based World Wildlife Fund, attacked Ogutu and his ministry for allowing the slaughter of the animals, for failing to supervise the ivory and trophy trade properly and for not protecting Lake Nakuru, until recently the world's greatest bird refuge.

Garden City PHOTO LAB

• 1610 ISLAND HIGHWAY, 478-2412
• McKENZIE MALL, McKenzie at Shelbourne 477-5511

. . . proudly offers you

FREE CONTEST . . .

with a draw of a $275 FUJICA CAMERA and a Pair of 10x50 BINOCULARS worth $59.95

NO PURCHASE NECESSARY Just drop in to either one of our two locations and fill in an entry form! DRAWS TO BE HELD DEC. 22nd and JAN. 12th

SO HURRY DOWN!

We would like to apologize for the delay in opening our McKenzie Plaza store. It was due to a construction holdup! BUT WE'RE NOW OPEN!

• 1610 ISLAND HIGHWAY 478-2412
• McKENZIE MALL at Shelbourne 477-5511

Garden City PHOTO LAB

12-5

A good case for a party
The PoP Shoppe mixers

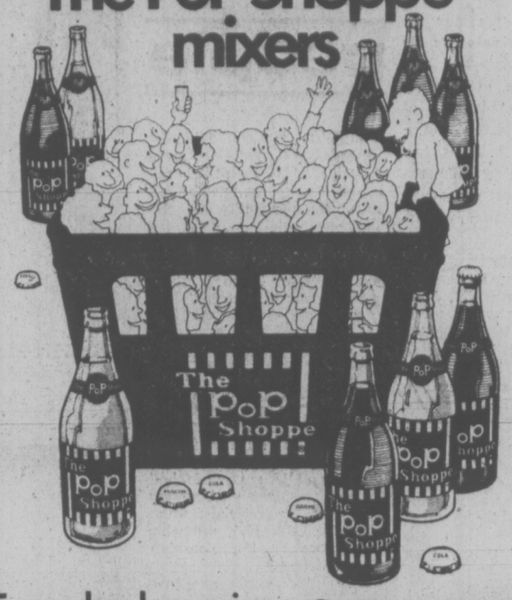

Everyday low price.
12-30 fl.oz. bottles
The PoP Shoppe Mixers; Cola, Soda, Tonic, Festival* Dry ginger ale, Lime Rickey, lemony Plus 4.

$3.25
PLUS CASE DEPOSIT
(Slightly higher at Depots)

The PoP Shoppe
A good case for a party
*Trademark Registered PoP Shoppes of Canada Limited

PLANT: 491 BURNSIDE RD. E. 382-8208
FARMERS MARKET 1610 Island Highway 478-7121
GRAHAM MEATS (Cor. of Shelbourne and Feltham) 477-9541
MARIGOLD POP SHOPPE (Cor. of Marigold and W. Burnside) 479-8832
And Throughout All Major Centres on Vancouver Island

12-6

OPEN TONIGHT 'TIL 9:30 P.M.

"CANDY IS DANDY" SALE!

A Delicious Choice At One Special Sale Price Each

Sale, box 2.89

EVERYONE'S FAVOURITE: TURTLES
Delicious light or dark covered caramel and pecan treats. 14 oz. Reg. 3.50

ALMOND ROCA
Chocolate-covered butter crunch rolled in almond chips. Individually foil wrapped/sealed for freshness. 14. oz. Reg. 3.25

HAZELNUT WHIRLS
Terry's of England makes freshly roasted hazelnuts smothered in large bud of milk chocolate. 14 oz. Reg. 3.29

BLACK MAGIC
Festive favourite throughout the years! Assorted filled dark chocolates, all delicious! 1 lb. Reg. 3.75

H.B.C. LIQUEUR CHOCOLATES
Best of the Royal Charter Scotch or Rum in rich chocolate outer shell. A fresh festive favourite! Reg. 3.25

Shop Telebuy 385-1311 for home delivery on items totalling $5 or more. Use your Baycard, too.

Candies, Main Floor

WHITE HEATHER
Popular colourful mix of toffee and filled centres. Bright foil wrappers ready to hang on tree. 2-lb. bag. Reg. 3.90
Sale, 3.19

the Bay

AFTER 8 MINTS
Mint filling sandwiches between two layers of dark chocolate. Individually wrapped. 7¼ oz. Reg. 1.49
Sale, 1.29

MORRIS SELECTION CHOCOLATES
Lovely gift-size boxed chocolates in assortment of dark and light. 3-pound box. Reg. 5.98
Sale, 4.69

POPPYCOCK
Caramel-coated popcorn mixed with roasted pecans. Vacuum pack. 7 oz. Reg. 1.79
Sale, 1.49

PEEK FREAN BUTTERED SHORTBREAD
Rich Christmas tradition for your festive table: delicious assortment or shortbread like Mama used to bake! 14 oz. Reg. 1.79
Sale, 1.49

TUESDAY 7 P.M. to 9:30 P.M. SPECIALS

On sale for 2½ Hours or while quantities last.
Personal Shopping only. No phone or mail orders.

BAYCREST 12" BLACK and WHITE TV
Save $30 on this handy little second set. Features 100% solid-state chassis, instant-on picture and sound, "set and forget" memory fine tuning, built-in carrying handle. Reg. $119.
Special, $99
Televisions, Fourth Floor

SAFETY DART GAME
Danger-free game for kids 3 years and over. Plastic balls bound in tape adhere to board on contact.
Special, 3.29
Toy Factory, Third Floor

BAYCREST PORTABLE SEWING MACHINE
Versatile zig-zag machine specially priced for 2½ hours only. Has stretch stitch and push-button reverse. Carrying case and control included. Model 541.
Special, $119
Sewing Machines, Fourth

LADIES' VELOUR CO-ORDINATES
Choose from 2 styles of tunic tops, cowl neck tops, pants and long skirts. Black or brown in sizes 10-16. Reg. $26 to $36.
Special, 20% off
Sportswear, Second

BAYCREST PENCIL PAK PANTYHOSE
All-sheer with reinforced toe. Petite, average or tall in beige, taupe, mocha or cocoa. Regular 99¢.
Special, 69¢
Hosiery, Main Floor

MEN'S 100% SHETLAND WOOL SWEATERS
Styles include crew neck, U-neck, turtleneck pullovers and zipper-front cardigan with or without collar. S,M,L,XL in a good assortment of colours. Reg. $18 and $20.
Special, 12.99
Men's Sweaters, Main Floor

8-TRACK/4-CHANNEL STEREO TAPE PLAYER
Only 6 available at this special low price. Features automatic replay, patented fine tuning, repeat button, quadraphonic indicator light, head cleaner, plus much more. Output 20 watts (R.M.S.) Reg. 139.95
Special, $100.99
Auto Accessories, Downstairs

SKI GOGGLES
Ventilated goggles are mist-proof and have adjustable deflectors. Reg. 3.49.
Special, 2.99
Sporting Goods, Downstairs

SAVE OVER $60! BAYCREST DRYER
From 7 to 9:30 p.m. only, you save on this fully automatic dryer. 3-heat temperature selection includes fluff cycle, safety start button, removable lint screen. Model HBD135 in white. Reg. 259.95.
Special, $199
Major Appliances, Fourth

YOU'LL FIND PARKING IS EASY AT AND NEAR THE BAY DOWNTOWN

Hudson's Bay Company

Barber's All Wet, Says Lum

Saanich Mayor Ed Lum said today Victoria MLA Charles Barber is all wet in his criticisms of the proposed Roy Road housing project.

Barber, the NDP's housing and municipal affairs critic, has described the 334-unit proposal as "hare-brained" because the provincial government's Dunhill Development Corporation is planning to build "underwater housing" on Panama Flats.

Lum said the Panama Flats are a flood plain and Dunhill has agreed they will be retained as a greenbelt.

Only one or 1½ lots at the corner of Roy Road and Carey will be built up, he said.

"And that ground is only being filled to correct the steep incline of the road there."

Lum also said Barber is incorrect in his claim that Colquitz Creek will be dredged 3.3 miles to prevent flooding in the Royal Road development area.

"There is not going to be any dredging," he said. There is just going to be a general cleanup to relieve the flooding problems of people in Edgeplace, on the north side of Interurban, which they've had for years," Lum said.

Barber also said Dunhill bought lots for $2,500 and is planning to sell them for $25,000.

But Lum laid the blame for high lot prices on the former NDP government which had taken over the housing project, causing costly delay.

"Most of the lots were bought by Saanich," Lum said, "They were to be developed on a tri-level federal, provincial and local government. When the NDP came to power they took it away from us and it became their development.

"Former housing minister Lorne Nicolson decided to go it alone and took over the whole project."

Lum pointed out that the present proposal has been scaled down drastically from the density which the NDP government wanted.

Saanich will hold a public hearing at 7:30 p.m. Thursday, Dec. 16, on the housing project.

Teachers' Hearing Set

The arbitration hearing to settle Greater Victoria teachers 1977-78 contract starts Dec. 22.

University of B.C. commerce professor W. T. Stanbury will represent the district's 1,400 teachers.

The school board earlier appointed Victoria lawyer Noel Paget.

Stanbury and Paget agreed on Richard Bird, a Duncan lawyer, to chair the three-man board.

Veteran Care Tops: Minister

Veterans Affairs Minister Daniel MacDonald said during a visit to Memorial Pavilion today he has never seen a better level of veterans' care in his 30 years of experience.

The minister visited Victoria in response to complaints from several groups representing veterans of the Canadian armed forces who allege care of chronically ill patients has declined in the transition of DVA Hospital to provincial administration.

"The care I've witnessed this morning, I've never seen any better, as minister of veterans affairs or as a patient," said MacDonald, who was seriously wounded in Italy during the Second World War and continues to take treatment as a double amputee.

He said if he does encounter any problems "I expect they will be worked out."

MacDonald said the transition of veterans hospitals to provincial, municipal or university administrations elsewhere in Canada had been satisfactory and that he was personally satisfied, but noted that patients and relatives sometimes get impatient during changes.

The minister was to spend most of the day at Memorial Pavilion, administered by Royal Jubilee Hospital, and would meet with a group of wives of patients and the board of directors of Royal Jubilee.

Later, he was to meet the Veterans Rights Association, and on Tuesday, the War Amputees of Canada and spokesmen for the Royal Canadian Legion. Before returning to Ottawa on Wednesday, he will visit Shaughnessy Hospital in Vancouver.

$1.1 MILLION FOR VICTORIA

230 LIP Jobs Promised

By AL FORREST
Times Staff

A new grant of $1.1 million for the Victoria area under the Local Initiatives Program will create work for 230 people starting in January, Canada Manpower officials said today.

The Victoria federal constituency will get an additional 623,000 and Esquimalt-Saanich will get $536,000.

"The $623,000 grant should create about 120 new jobs in Victoria starting in January," said Christine Cheveldave, Canada Manpower project officer for the constituency.

About 110 new jobs are expected to result from the $536,000 new grant in Esquimalt-Saanich.

Cheveldave said meetings will be held with citizens' advisory groups in both constituencies to decide which projects will be approved. Recommendations will go to Ottawa by Friday and approval is expected by year's end.

Work would begin in January.

"No new applications for projects are being accepted," she said.

"What we are doing is reviewing the list of (previous) applications and deciding how many can be approved with this additional funding."

The number of applications on file is still much higher than the supply of funds.

For example, Esquimalt-Saanich MP Donald Munro said applications in his constituency totalled more than $1 million. Ottawa at first approved only $285,000 in funding, but now has boosted it to $821,000 with the additional $536,000 grant.

The $285,000 provides employment for 67 people in 12 projects. Of this total, 42 are already at work and another 25 will begin work in January.

High priority in the new projects will be given to those that provide services to elderly citizens or the handicapped. People employed will be mainly those on welfare or on unemployment insurance.

Pay is only $140 per week but Canada Manpower officials say there are many people who are eager to be working, even for low wages, rather than sit around and collect government payments.

All projects must be completed by July 1.

Munro said one application for LIP grants that he hoped would be approved under the new funding is to help with the construction of a long house at the Pauquachin Reserve on West Saanich Road.

He said the house is essential to the community as it is used as a day care centre for working wives, for young people's meetings like 4-H clubs and as accommodation for those coming from elsewhere in the province to discuss problems with provincial government officials.

The original long house was destroyed by fire.

Munro said there were a large number of other projects on the application list also worthy of approval.

Recommendations would go to Canada Manpower from the constituency advisory committee and he would not intervene in their decision, Munro said.

The additional $632,000 funding for Victoria constituency was announced jointly by Canada Manpower and by Victoria MP Allan McKinnon. He said he hoped the new LIP grants would assist the Belfry theatre to remain open.

The Belfry was earlier denied an LIP grant in the first round of projects.

The additional grants were distributed across Canada on the basis of unemployment and welfare statistics. The province now gets $29.9 million, up from $16.1 million, almost identical to Ontario, which gets $29.9 million, up from $16.3 million.

Biggest gain was by Quebec, which now will get $67.5 million in grants, up from $28.9 million.

—Bill Halkett photo

Spicer and Willows School Grade 3 French immersion class

City Schools in 'Big League' On French Immersion Program

By PAUL NICHOLSON
Times Staff

Victoria has the best participation of all Canadian cities — on a per capita basis — in implementing French immersion programs in elementary schools.

"Victoria is in the big leagues," Keith Spicer, the man Ottawa chose to implement the Official Languages Act, said in an interview here today.

"I find it immensely promising — Victoria is one of the pioneers in Canada," he said during a visit to Oak Bay's Willows school — one of the district schools with a kindergarten to Grade 3 French immersion program.

Spicer developed the program after being frustrated by the plan to teach French to civil servants in Ottawa.

He persuaded the federal government to make funds available to the provinces, and then encouraged the provinces to use the money to develop French programs in elementary schools.

Three years ago there was no French immersion program in Victoria. This year 220 students are in the course, and 300 are expected by next year.

Spicer said Victoria is not an area in which he expected the French immersion program to take off — it's far from Ottawa and Quebec and has a reputation for being an English bastion, he said.

The success of the program here means that parents and school administrators realized the usefulness of learning another world language.

"In spite of all the nonsense — the big mistakes in the civil service — people here did not panic," he said.

Next month in Ottawa Spicer will conduct a seminar for parents of children in the program. He has invited a number of Victoria parents and has found them enthusiastic.

He hopes to improve co-ordination and see an exchange of ideas.

"Across Canada, people are re-inventing the wheel," he said.

One of the main keys to the success of the program has been the development of a bilingual instruction kit called Oh! Canada.

Consisting of a comic book, an activity booklet, a record, a jeans patch and a board game, the kit teaches children 400 useful bilingual phrases.

Eighteen months ago, the kit went into its first printing of 50,000 copies. Two weeks later another half million were printed. Now it is in its third run of one million and there is a backlog of orders for 730,000 copies.

Letters have been received from 72,000 children to have new kits developed, Spicer said.

"It's gone wild," he said.

The civil service is using the kits to teach French to adults. Orders have come in from the Armed Forces, embassies abroad, Canadian National Railway and Canadian Pacific and Air Canada airlines.

SHIPYARD OFFER APPROVED

The threat of a strike at Burrard Dry Dock in Vancouver and Yarrows in Victoria ended today as the shipyard workers voted to accept a last-minute recommendation for settlement.

The unions involved voted 20 to 2 to accept a recommendation that had been put forward by mediator Fred Geddes. A spokesman for the two companies said earlier the shipyards would accept the recommendation.

Alkazar: Curtis To Help

Housing Minister Hugh Curtis said today his ministry should be able to offer suitable suites in one of Victoria's assisted rental program buildings to the elderly residents of Alkazar Mansions who have been evicted.

About 20 elderly tenants of the apartment building will have to find new homes Jan. 31 when the building closes because of sub-standard fire protection.

Curtis said he has asked his staff at the B.C. Housing Management Commission to give priority to locating alternative accommodation for the residents.

He said there are several housing projects within the Greater Victoria area nearing completion which have been developed under the province's assisted rental program, and he hopes suitable suites can be found in one of these projects.

The Housing Management Commission staff will interview the residents this week to determine what their needs are.

LOCAL SHIP MOVEMENTS

MINISTRY OF TRANSPORT

Camsell in port, Quadra on Station Papa, Douglas, Ready in refit, Racer in Bute patrol area, Rider in Sand Heads patrol area, Vancouver en route to Victoria.

Firefighters Talk Again

Oak Bay firemen and municipal representatives will meet Wednesday in an effort to resolve differences in negotiating a 1976 contract.

Victoria lawyer Ian Stewart was appointed last week as an arbitrator in the dispute, but both sides have agreed to meet prior to any arbitration hearing to see if a negotiated settlement can be reached.

Les Bryce, president of the International Association of Firefighters, Local 1856, said he expects the municipality will make a new offer at Wednesday's meeting.

The municipality's position has been that it cannot make an offer to the firemen until the federal Anti-Inflation Board rules on their 1975 contract.

The firemen are seeking parity with their Victoria counterparts, but pending an agreement on that, they have suggested an interim agreement of six per cent retroactive to Jan. 1.

Carl Anshelm, negotiator for the municipality, said today Oak Bay is sympathetic to the firemen's concern about the impact on their personal income taxes if they receive their increases in 1977 rather than this year.

He said the next meeting with the firemen was triggered in part by the recent settlement of the Saanich firefighter's dispute.

Saanich firemen agreed last week to an interim seven-per-cent increase on wages and one per cent on fringe benefits.

Building Record

Victoria is nearing the end of a record-breaking year for construction.

Figures issued by the city engineer show that to the end of November, the city had issued building permits to the value of $72.6 million, the highest ever for that 11-month period.

The previous highest value for the January-November period was $68.8 million in 1974, and last year the total was $52.1 million.

During November itself $7.3 million worth of permits were issued.

DUNCAN WOMAN KILLED

RCMP are investigating a three-car accident Saturday on the Malahat which claimed the life of a 21-year-old Duncan woman.

Wendy Lynn Rudd, and her husband Carmon Rudd, 30, of 2040 Herd Road, were in a near head-on collision with a car driven by Gianni Massignani, 31, of 117-1005 McKenzie Ave., Victoria.

Police said the accident occurred when the Rudd car was heading south and the other car travelling north pulled out to pass.

The car struck the Rudd car and then hit a car driven bp Darrell Latimer of 3222 Midland Road, Duncan.

The Rudd car was on a section of the highway that had two southbound lanes and only one northbound.

Mrs. Rudd was driving at the time of the accident which occurred about 12:20 p.m. Saturday.

Her husband is in poor condition in Victoria General Hospital suffering from abdominal injuries, a broken pelvis and cuts.

Massignani was taken to hospital for observation and later released.

arthur mayse

And if You Can't Lick 'em, Join 'em

THIS IS THE AFTERNOON I keep out of our kitchen. November has gone. December is here, and I've been reminded that one of the pre-Christmas rites is in the works. It involves fruit both dried and candied, raisins light and dark, chopped peel, shelled nuts, and my absence.

"Just 'til my cakes are in the oven," Win told me. "Then you can come out if you don't stamp your little feet."

By way of a bribe, Win left me a sliver of red pineapple and a couple of Brazil nuts. I'd hoped for a sampling from her bag of honeyed apricots too. But that confection demanded by her recipe for stained-glass fruit cake is too expensive and hard to find for casual nibbling.

It was the search for honeyed apricots, in fact, that launched us into our Christmas shopping.

The stage is being set for the Christmas shopper even before we've shuffled Halloween out of the way. A glittering tree shows up in a department store. A spate of catalogues and advertising flyers with Santa Clauses on them arrive in the mail. This year as usual, we regarded those too-early portents with loathing.

The pressure was on, but we continued to resist all such commercial hints and nudges.

"Look at this!" I protested on the morning we trudged back from our rural route mail-box with three more catalogues. "And it isn't even December!"

"I know," Win said a little too cheerfully. "It's awful."

I sneaked a look in one of the catalogues at a carry-all dunnage bag, leather-trimmed, with handles and a shoulder strap. A short-sectioned fishing rod would fit into that bag nicely, along with a mess of other gear.

"Just the same," Win said, "we can't put some things off too long. Remember the time we had finding honeyed apricots for my stained-glass cakes last year?"

She was right. Ready or not, Christmas does have a way of creeping up on us, and some preparations must be attended to well in advance.

That night I left the catalogue open with a pencil tick beside the gussied-up dunnage bag. Next morning, while a Christmas-card coat of frost still whitened our roof, we went looking for the honeyed apricots.

The market where we usually shop for our groceries didn't have any. But we did run into friends who had done their Christmas shopping early. Nice to have it out of the way, they told us. Saves all that racing and chasing around later when everything in the stores has been picked over.

A clerk in the next market we tried remembered seeing honeyed apricots on a shelf alongside the dried pears a week or two before. But there'd been a heavy run on Christmas cake makings: seemed people started readying for Christmas earlier each year. Pecans all gone too. The same for the shelled Brazils.

Outside, I offered a suggestion. Why not get some ordinary dried apricots and stew them in honey?

That notion earned me a shake of Win's head.

"I should have started earlier," she said. "We'll just have to keep hunting."

We renewed the search, digressing several times along the way to buy this or that item that would help plump a stocking or go well under a Christmas tree.

With the morning well along and another 30 miles under our car wheels, the quest brought us to a delicatessen-plus-import store down the highway. The proprietor sold us pecans for the cakes and some foil-wrapped chocolate ladybugs for those stockings. She also offered advice.

She was out of honeyed apricots, but we might try the health food store a couple of streets over.

And there we found them, the last remaining bag, nestled beside a trove of shelled Brazils. Situation saved. The stained-glass cakes would shape up as scheduled.

It occurred to us as we unloaded our plunder in the home carport that without meaning to, we had racked up a fair bit of Christmas shopping.

Later, I happened on the catalogue I'd left open on our coffee table. The sausage-shaped carry-all bag that would accommodate a pack-rod so neatly had been circled in ball-point.

Great! One can't start the Christmas shopping too early!

Jaws Fault Delays Rescue

The rescue of a Sooke woman from a car which crashed Saturday night into a store window at Bay and Douglas was slightly delayed by a fault in the jaws-of-life device.

A faulty coupling in the device was blamed for the extra time it took to free Merrilee Soberg, 2874 Sooke Road, from the front seat of the car which smashed into a corner window of Clark and Cordick Ltd., 2503 Douglas.

The Soberg car deflected into the window after colliding with another car.

Mrs. Soberg is in fair condition in Victoria General Hospital with a badly injured leg.

Her husband, John, the driver of the car, was rushed to hospital before his wife was freed. He is in critical condition.

A third person, an occupant in the second car, was taken to hospital with lesser injuries.

Another Step For Broadmead Shopping Mall

The long-delayed Broadmead shopping complex, first proposed in 1968, could be open by August, 1979, Mayor Ed Lum of Saanich said today.

The largest shopping centre on Vancouver Island, costing between $15 million and $20 million, it will be on Royal Oak Avenue on the east side of the Patricia Bay Highway.

"Officials of The Bay, Broadmead Estates and the municipality agreed in principle on the steps that should be followed to bring this long-planned project to reality" at an in-camera meeting held Tuesday, Lum said.

Preliminary negotiations should be completed by April, followed by a public hearing for a land-use contract.

If approved at the public hearing, the first stage of development would be building the Bay store, a large supermarket, a mall and several other "commercial enterprises", including another department store.

The centre would have 425,000 square feet, employ about 500, and be built on 60 acres of land. Construction, barring any strong opposition to the project, should start late in 1977.

Broadmead Estates, which now has 200 single-family homes in its development, also has plans for multiple townhouse development on 140 acres in the area yet to be developed.

WHEELS

. . . Or Just Let It Leak

By MICHAEL LAMM

Dear Mike: Recently my 1967 Corvair started to leak oil. After much checking of gaskets, filters, etc., the mechanic stated that the pushrod tubes are the culprit. He also said that the cost of fixing the leak would be prohibitive in view of the car's current value. Is there a less expensive solution — some sort of anti-leak compound that I can put into the oil? — OIL SLICK

Dear Slick: There's no miracle cure for oil leaks, I'm afraid. What happens in Corvairs — the O-rings at each end of the pushrod tubes deteriorate. They can be replaced without removing the heads, and although the rubber O-rings themselves cost only a few cents, labor usually runs about $30 per cylinder. You could replace only the O-rings that leak now, but it's smarter to do all of them at once. The only cheaper fix is simply to let them leak.

Dear Mike: My 1975 Cadillac gets 16 mpg at 55 mph on the highway and about eight mpg in city driving. My previous Cads have given me 10-12 mpg on the highway and eight in town. In other words, in the past, city mileage amounted to about 75 per cent of highway mileage. With this 1975 car, though, it's only 50 per cent. Why is this, and is there something wrong with the car? — PUZZLED

Dear Puz: I doubt it. So much depends on how you drive — your own personal accelerator-foot habits. Also, you have to remember that in your earlier cars, the speed limit was higher than 55. Anyway, I feel there's nothing wrong with your car.

Dear Mike: Our 1973 Opel station wagon has been hard to start since new. This last year it's gotten worse. We now have to pour raw gasoline down the carburetor to get the engine to start. The Buick-Opel dealer suggests we buy a new carburetor. Is that really necessary?— CRANKY

Dear Cranky: Possibly. You don't mention how much work was done to your present carburetor. Sometimes (and yet rarely) no amount of rebuilding and overhauling can resurrect a defective carb. If only one mechanic has worked on it, I'd take the car to another shop for consultation.

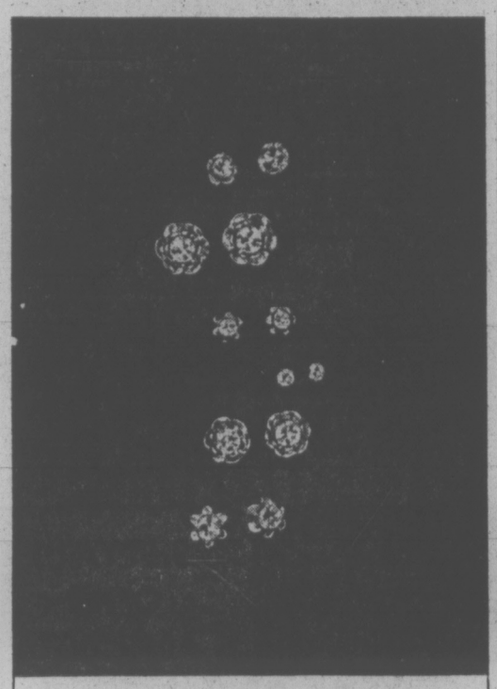

The subtle allure of diamond earrings.

The cool delicate beauty of Birks diamond stud earrings makes them one of the most appreciated gifts a man can offer a woman.

The selection at Birks is both famous and varied. Those shown above are priced from $85. to $675.

CHARGEX BIRKS JEWELLERS master charge

11-26

706 Yates St. Hillside Shopping Centre

Special Three Rs for Consumers

elizabeth forbes

Quick now — what are the three Rs?

Readin', 'ritin' and 'rithmetic, you say? Wrong! At least, that's what we're told in the latest issue of Consumer Contact, a publication of the federal department of consumer and corporate affairs.

Not that your understanding of the three Rs detracts from wise consumerists, this interesting newsletter says.

You'll need all three to help you practise the other three Rs it presents — rights, responsibilities and remedies.

Consumer Contact editors then go over these new three Rs, putting special emphasis on remedies.

Why remedies?

They write "so that you'll have a handy reference for self-help during those inevitable moments when rage at an apparent injustice in the market place has you vowing that this time, by golly, you're going to do something about it."

Talking about "rights" these editors come flat out with the statement "there's nothing like knowing your rights to give you confidence — and an edge — in the market place."

Keeping up with the latest consumer columns and features in magazines and newspapers is an excellent way to keep yourself aware of your consumer rights, it is suggested.

For a deeper understanding, or to find out your rights within a specific area such as a misleading advertisement, you should look at the law itself to become really acquainted with your rights.

Federal laws apply to all 10 provinces, the Yukon and Northwest Territories. Provincial laws vary from one province to another.

Municipal laws, usually covering services such as door-to-door sales licenses, etc., vary from municipality to municipality.

Writing about "responsibility," Consumer Contact makes it very clear that while the department of consumer and corporate affairs can make sure industry and business live up to federal legislation and regulations, provide factual information on labels and in advertising and fulfil their responsibilities "only you can make sure you fulfil your responsibilities."

If you have been treated unfairly, or have purchased merchandise which has been unsatisfactory through the fault of the manufacturer or merchant, it is pointed out "you have a responsibility to other consumers to report that experience."

In other words, a Better Business Bureau is not going to be able to advise a consumer about the reputation of a business if other consumers with grievances against the business have never reported their dissatisfaction.

The product safety branch of consumer and corporate affairs (CCA) "is not going to be able to remove from the market place, and then legislate against" dangerous toys for babies or children if the parent who discovers such a danger tosses the offending article in the garbage but fails to report it to the local CCA office.

Now we come to the last of the CCA's three Rs — remedies, "or how do I get them to help me?"

There are several places consumers can turn for help, after their own efforts to help themselves have failed.

These include the department of consumer and corporate affairs office in their vicinity, a Better Business Bureau or a consumer association, if one is active in the area.

However, what must be remembered is that when you turn to one of these agencies you must be fully prepared to give a short history of exactly what happened to cause your complaint in the first place.

Given that type of information, assisted whenever possible by sales slips, warranty cards, manufacturers' instruction booklet, letters you may have written or received from the store or company giving you the run-around, and especially the names of the people you have dealt with so far, a consumer assistant can take up the battle for you and often get you satisfaction within a comparatively short time.

Here Consumer Contact assures us "most businesses, unless they are the fly-by-night, illegal ones, are anxious to keep their public image haloed, and by the time a consumer agency has been asked to look into the problem, they realize that their reputation is on the line."

They don't want to be placed in the regular complaint file of that agency.

I've only been able to skin the bare details in this column regarding Consumer Contact's new three Rs.

There's a great deal more in the four pages of this interesting little publication.

At the end there appears a list of department of consumer and corporate affairs offices across Canada. The Victoria address is Consumer Services, Department of Consumer and Corporate Affairs, 1007 Fort Street, V8B 3K4, and the telephone number is 388-3341.

The publication then concludes with "put your read', 'ritin' and 'rithmetic skills to work on those new three Rs — rights, responsibilities and remedies — and we can all work together to make sure that the marketplace in Canada works best for everyone."

Postscript: This issue of Consumer Contact is the last in its present form. Beginning shortly, a consumer column under the same name will appear each month in Weekend Magazine, Perspectives and Canadian Magazine.

These columns will deal with subjects similar to those that have appeared in the newsletter.

It is expected through the expanded circulation that many more Canadians will receive up-to-date consumer information and that the cost of presenting this information will be much lower.

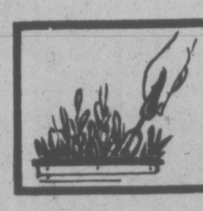

indoor gardens

By LYNN and JOEL RAPP

Dear Lynn and Joel: I recently purchased a string of pearls. I know nothing about its care. I just fell in love. Should the strings be allowed to hang or placed on top of the soil so more roots can form? How often does it need water and how much? Does misting help? What about light? Hurry. There's no time to waste. Pearl is waiting for your reply. — Mac.

Dear Mac: Your Pearl (or Senecio) certainly is very pretty and her little pearls of green are most enticing. Senecios prefer to be outdoors on a shaded patio. Indoors they are slightly temperamental and require very good indirect light, hanging with their little "vines" flowing out of the pot.

You will want to propagate by laying the strings across the top of damp soil in another pot, placed next to it. Secure the vines with hairpins. Do not allow soil to dry out.

A small plastic bag over the top of the pot will help get it started. When they've rooted, allow it to grow a bit, then snip with scissors. That's called cutting the cord.

Use restraint when watering Pearl. If allowed to become too dry, her little strings dry up and the pearls either fall off or get soft. If she is overwatered, something equally unattractive happens. Find the happy medium. Senecios are succulents, storing water in the pearls, so misting regularly is not desired.

fine furniture · paintings · prints

THE ISLAND GALLERY

2188 Oak Bay Avenue Tues - Sat.

Ask Jennifer

Saying the Right Thing With a Gift of Perfume

By JENNIFER ANDERSON

The air has been filled with the scent of perfume since ancient times. Around 1500, France became the perfume centre of the world. But today the United States leads in quantity produced and consumed.

A gift of perfume usually is received joyfully. But too often it is left unused after the first overwhelming whiff.

Finding just the right scent for that special person means thinking about what she is really like. If you make the perfect match, it's a gift that won't be forgotten.

DEAR JENNIFER: I wish you would give some tips to men on how to buy perfume for their wives or girl friends.

It also makes an ideal gift for some of the women in the office. But how in the world do you figure out the right kind? — Tom D.

To select the perfect perfume for the woman you have in mind requires studying her personality. Scents say something, and you have to make sure they say the right things to the right individuals.

Here is a helpful guide to choosing the right scents. All you have to consider is what category best complements the lady in question. Any perfume salesperson up to snuff will know which brands have the scent you're looking for.

Single Florals: Capture the scent of a single flower, such as rose or carnation, violet or gardenia. Good choice for a woman with a romantic, old-fashioned air.

Floral Bouquets: A mixed blend of flower notes, but with the warmth of ambergris, musk and vetiver. Ideal for the ultrafeminine woman.

Spicy: Fragrances, pungent with cinnamon, cloves or ginger are a good choice for the woman who likes a clean, fresh, scrubbed look.

Woodsy-Mossy: Scents are topped by sandalwood, rosewood or cedar. Moss notes are oakmoss or "forest-like" ferns. It's a good combination for an athletic woman who likes the smell of the outdoors.

Oriental Blends: Warm sultry mixtures of musk, ambergris and civet. Definitely a heady blend for a woman who is sexy, glamorous and doesn't mind letting you know it.

Fruit Flavors: Citrus orange or lemon, or the peach or strawberry scents. Perfect for woman who likes everything natural, from her organic foods to her back-to-nature cosmetics.

This is a very basic guide and in no way should influence you to buy a scent you think she'd like but you hate. Under each of these categories are hundreds of scents. With a sniff here and there, you should find a compromise.

If, by chance, you find a secret that makes your heart beat faster, your mouth feel dry and your head dizzy with desire, buy it — no matter what category it's in. After all, that's what it's all about.

CEDAR HILL PLANS BRIDGE CLUB

A bridge club is to be formed at the Cedar Hill Community Centre in January.

Forty founding members will be needed to get the club estabished on the basis of a $5 membership fee for six months.

Bridge games will be held every Friday from 7:30 to 10 p.m., beginning Jan. 21.

Bridge lessons will be given every Sunday from 1:30 to 3:30 p.m., starting Jan. 16 at a $1 fee for each session for all bridge club members.

The lessons are arranged so that persons who already know the fundamentals can attend any of the scheduled periods to improve their game ability.

Further information can be had by visiting the centre or phoning 595-7121 or 384-9534.

The Birks-Swiss LCDs*

...with the continuous hour and minute readout!

Here is the quality answer: the ideal combination of traditional Swiss craftsmanship and the latest in quartz watch technology.

The Birks LIQUID CRYSTAL DISPLAY* solid state timepieces with the large, high contrast, continuous hour and minute readout—plus month, date and seconds functions and a special Night Light Button: Also a one year Birks guarantee.

Superbly accurate. Distinctively slim. Mineral glass crystal. And low, low prices!

White, with stainless steel bracelet. $130.

(Also available with strap, $115.)

Yellow round, with strap. $125.

Yellow cushion shape, with strap, $130.

CHARGEX BIRKS JEWELLERS master charge

11-23

706 Yates St. Hillside Shopping Centre

Saba's

a new silhouette . . .

from Marjorie Hamilton

Marjorie Hamilton gently tailors a soft, flowing fabric into a 2-piece long with cowl

interlock polyester fabric is washable. Black print in sizes 10-20.

$46

Visit our Dress Department for many more longs and formals from size 5

$36 to $185

1130 Douglas St. 384-0561

Use your Saba Charge Card, Charges or Master Charge

12-5

Saba's

Holiday Finery . . . from heel to toe!

The final touch for your holiday ensembles! Glittering, fashionable slippers in 3 styles.

Sleek satin slippers in pink, blue, white and black. Sizes 5-9. $8.

Soft, supple lame slippers in gold and silver. Sizes 5-10. $10.

Gold and silver slippers with delicate narrow straps. Sizes 5-10. $9.

Visit our Hosiery Department today!

1130 Douglas Street 384-0561

Use your Saba Charge Card, Charges or Master Charge

12-6

HONDA CAR CENTRE

SALE

HONDA CIVIC STAFF CARS

SAVE UP TO $400

EXCELLENT SELECTION SEDANS, WAGONS, CVCC'S

HONDA CAR CENTRE HAS GOT IT ALL TOGETHER

909 YATES 386-6706

12-5 (D.L. 845A)

Ceiling Beams Simple

By A. J. HAND
(c) 1976, Popular Science

Have a crack in your ceiling you just can't seem to get rid of? There's one simple way to end your problem — and dress up your room at the same time. The secret is to install artificial ceiling beams. Put one over that troublesome crack and it's out of sight forever.

Artificial beams are made of lightweight plastic foam. they are formed in molds made from real wood beams, so their texture is 100 per cent authentic. They come finished in natural wood tones. In short, they look so much like the real thing, you may want to put some up, even it you don't have a ceiling crack to hide.

Installation? Easy. You won't even have to drive a nail. The beams are so light you can put them up with adhesvie. The job of installing five or six shouldn't take more than a couple of hours at most.

Start by planning the layout. Make a scale drawing of the ceiling and draw in the location of the problem crack. Plan to put one beam over the crack and then work out your pattern from there. Often a ceiling will crack right in the centre. That makes your layout easy. If the crack is off center, experiment on your scale drawing. The beams needn't be evenly spaced, as long as you arrive at a symmetrical arrangement.

If you are going to cover a crack, or if your ceiling isn't perfectly flat, beams with a U-shaped cross section will give the neatest installation. They fit more snugly against irregular surfaces than solid foam beams.

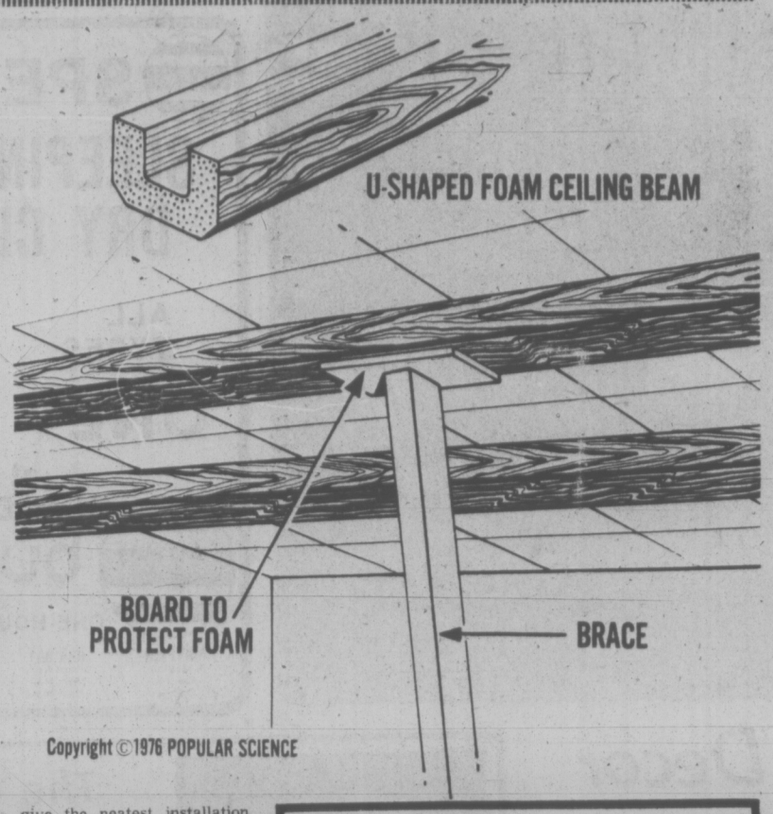

Copyright ©1976 POPULAR SCIENCE

hand around the house

Draw pencil lines on your ceiling to mark the location of each beam, using your sclaed sketch as a guide. If the ceiling is finished with a glossy paint (likely only in the kitchen) scuff up the paint along the beam line with some sandpaper or treat the area with a liquid deglosser, available at paint stores.

Cut beams to length with a fine-toothed saw. Work carefully to avoid chipping off the exterior finish on the beams.

Try each beam for fit before you install it. Trim for a good fit; if the beam is a little long you can force it into place, but this may cause the beam to bow away from the ceiling.

The adhesive to use for installation is panel adhesive. It comes in caulking gun cartridges, and you can buy it at the home centre or lumber yard where you get your beams. To use it, run a bead in a serpentine pattern down the centre of a solid foam beam. On U-shaped beams, run a narrow bead along each arm of the U.

Press the beam against the ceiling — using your pencil line as a guide. Then pull the beam away from the ceiling to allow the adhesive to tack up a bit. When the glue gets tacky, press the beam back in place. Check along its full length for beam-to-ceiling gaps. Press these gaps out, and use a board bedged between beam and floor to hold the beam, being sure to pad the beam with a scrap of wood so the brace will not dig into the soft foam. Keep the beam in place for two hours.

That's it. Repeat the process with the other beams and the job is done.

A few final notes;

Don't use too much adhesive. If you do it will ooze out around the edges of the beam.

If you want to install beams at the edge of your ceiling, get special corner beams made for this purpose. They're made half width.

If you like, you can paint the beams. Before you do, test the paint you plan to use on one of the scraps of beam you created when cutting to length. Some paints may crawl or fail to adhere to the finish already on the beams.

dear abby

Hire a Handyman

DEAR ABBY: My father was a "Mr. Fixit." He could repair anything. Being the oldest, I had to hold his lights and hand him his tools, so I learned more than the average girl about many things.

Seven years ago I married my high school sweetheart. He's a sweet guy but he doesn't own a screwdriver and doesn't want one. He would (and has) walked five miles in a blizzard before he'd change a tire.

I've done all the painting and repair work — even built shelves and cupboards, and fixed electric appliances around here. My husband can't even hold a rake, much less drive a nail.

Last night I went to sleep early. (I'm eight months pregnant.) Somehow he borke the handle off the faucet in our bathroom, so he woke me up. Water was squirting everywhere, and he'd used all the towels in the cupboard to soak it up. I got up, turned off the main water valve (he didn't even know where it was), cleaned up the mess, threw the towels in the dryer and asked him what happened. All he said was, "Don't bug me."

Abby, he's a steady worker, is good-looking and doesn't drink, and I know he loves me. So what do you do with a guy like that?—TIRED

DEAR TIRED: You love him for his virtues, overlook his faults, hire a handyman and don't bug him.

DEAR ABBY: Our son, Jimmy, a junior in college, has just informed his father and me that he is moving out of the house to live in campus, just 30 minutes from here. He plans to share an apartment with another college student.

We can't understand why he wants to move. He has a lovely big room here, with all the privacy in the world, and it's free. He says he wants "total independence."

Jimmy has always worked and saved his money so we know he can handle it financially. He's a good boy, makes good grades and has never given us any trouble.

He says after he moves, he hopes he'll be welcome for dinner anytime. Then he asked if he could bring his dirty laundry home for me to do. I said, "No, not as long as you're living somewhere else."

Was I wrong? My husband agrees with me, but my sister doesn't. — MOTHER

DEAR MOTHER: I'm with you. A totally independent person shouldn't rely on his mother for laundry service.

Greens Win Acceptance

By HILDA BEASTALL

hilda beastall

With gardeners growing more fresh green vegetables every year, it is no longer the problem of availability but the problem, in some homes, of how to get the various leafy greens accepted by every family member.

One method is to prepare small portions of the most tender leaves, as of kale, swiss chard, endive, lettuce, by shredding fine into salads. The shredding must be done quickly and the greens immediately coated with oil to prevent further vitamin loss.

If another vegetable is particularly liked by the non-green eater, toss a little of your mixture in with a larger than usual portion of the preferred vegetable. Or it may be that fruit, canned peach, apricot or pineapple will be the bait to land some of the raw fresh green into the meal.

At the same meal, let those who like green salads eat all they want of the whole leaves, as little prepared as possible.

Homemade plain yogurt, Cheddar cheese, banana or orange segments are all good salad companions.

In the boiling of green vegetables, it is claimed that the vitamin loss goes almost completely into the liquid, especially when a close fitting lid is used. This is fortunate, if it has to happen, since the liquid is reusable, whereas escaped steam is straight loss.

Vegetable soups made with large uncut pieces of green leaf plus split peas and rice for instance as protein, can have the thickened liquid portion served to the non-green eater. It will contain vitamins and minerals plus the blended flavors but none of the disliked green pieces.

Another method, more time consuming, but much used in thrifty days of the past, is mashing several cooked vegetables through a wire strainer. This makes a smooth soup, the liquid will contain all the nutrients and it will be thickened with purreed vegetables. A level measuring tablespoon of brewer's yeast (torula) into four servings just before spooning into the soup bowls, boosts total nutrition with minerals, some protein, and useful amounts of the vitamin B complex.

The outer lettuce leaves and curly endive leaves which may be thought a little tough for salads give a delicately flavored and textured vegetable when cooked for less than five minutes in a covered pan with a little margarine or oil.

First cook a few slices of onion in the fat until yellowed and soft; then drop in a quantity of torn-apart lettuce or endive. Cover with lid; steam for about 4 minutes.

Add a few grains of salt, one whole canned tomato for each serving, and bring to simmering point only to heat.

This is a lovely vegetable sauce to serve over cooked brown rice or cooked macaroni shells.

Another idea worth trying as a means of introducing green leafy vegetables is to add a few dark raisins or pieces of cut-up dried apricots.

Have you tried a vegetable pie, using a yeast dough base as in making a pizza pie?

The filling is a mixture of torn-up turnip leaves, green lettuce leaves, endive, swiss chard, kale. Any or all of these can be used as they are available from garden or allotment, or wherever they may be obtained in any season.

Steam the greens in a skillet or frypan with a little oil or margarine; cover and steam for 5 minutes. Remove from heat.

Beat one egg per serving with each quarter cup of milk made from skim milk powder, add a little salt and a grating of nutmeg, a cup of grated Cheddar cheese.

Place the layer of steamed greens in the uncooked pie shell. Pour the milk, cheese, egg mixture over the greens.

Bake in a pre-heated hot oven 219 deg. C. for 10 minutes. Then reduce to moderate 177 deg. C. and bake about 20 minutes more or until the custard-like contents are set. A clean knife blade should come out clean. Serve hot with a shallow dish of canned tomatoes topped with browned wholewheat crumbs finished in the same oven heat.

These suggestions are left flexible enough to suit other but similar ingredients. And they are intended as ideas to be adjusted to varying conditions in a family. To them add your on ideas; or they may suggest entirely new possibilities in methods of introducing valuable green leafy vegetables into winter meals.

Montague BRIDGMAN Ltd.
China Crystal Gifts
811 Government St. 383-0821

GLENN HAWKINS
invites you to a preview showing of acrylics and watercolors
EXHIBITION CONTINUES THRU DEC. 11
10 a.m. to 5 p.m. daily
2 p.m. to 5 p.m. Sunday
(Private showing by appointment)
TRUFFLES art gallery
No. 1 - 2417 Beacon Ave., Sidney, B.C. Phone 656-6811

Saba's
Phantom
Pre-Christmas Lycra Sale
December 1st to 11th
Timed for Christmas giving
Phantom
HUG-ME-TIGHT
Figure control with built-in Lycra Spandex top, sheer legs. Sizes Petite, Average, Tall, Extra Large.
Colours: Hint of Brown
Hint of Black
Rosebeige
Autumn Smoke
Regular $3.00 Sale $2.40
Three pairs $7.00
1130 Douglas St. 384-0561
Use your Saba Charge Card. Chargex or Master Charge.

ego interiors
1028 FORT ST.
FOR SOMETHING UNIQUE THIS CHRISTMAS

Large selection of
GENUINE OPALS
by Columbia
surrounded by emeralds, sapphires, rubies, or garnets.
Our Selection of Opals is Outstanding
See these, and many other exciting Columbia ring creations. Visit us soon
Easy Terms
Chargex
MasterCharge
1317 DOUGLAS ST. DOWNTOWN
ROSE'S LTD. JEWELERS
Open Friday Night
12-5

SHOES SHOES SHOES SHOES
PRE-CHRISTMAS SPECIAL
1/2 PRICE
MEN'S BLACK OR BROWN LEATHER BOOTS. REG. 30.00 ..... 15.00
BOYS' BLACK OR BROWN LEATHER BOOTS. REG. 26.00 ..... 13.00
BOY'S SIZE 3½ TO MEN'S SIZE 11 COLLECTIVELY
MEN'S BLACK OR BROWN LEATHER PLATFORM SOLE OXFORDS SIZES 6½ TO 11 COLLECTIVELY, REG. 27.00 . 13.50
1/2 PRICE
MISSES WINTER VINYL ZIPPER BOOTS, COZY LINING, BLACK OR BROWN, SIZES 11-5 COLLECTIVELY REG. 16.00 ..... 8.00
SPECIAL
Men's and Boys' Russell sport socks, white with red trim. Stretch size 9-15, Reg. 2.50
1.75
"SHOES FOR ALL THE FAMILY"
oak bay Tyke & Teen SHOES
2215 OAK BAY AVE.
"Next to Oak Bay Hardware"
595-1144
ALLEN SCHLATTER Owner
Thirty-one Years of Shoe Experience to Serve You
HOURS: Tues. to Sat. 9 a.m. to 5:30
12-5
SHOES SHOES SHOES SHOES

LADIES' and MEN'S
SLACKS
FLARE-GOLF-SLIM-BAGGIES
CASUAL - DOUBLE KNITS
SLACKS
BEAUTIFULLY SANITONE DRY CLEANED AND PRESSED
for only
1.59 each
save 36¢
OFFER EXPIRES DEC. 11, 1976
PRE-XMAS OFFER
25% OFF DRAPES
Sanitone Dry Cleaned and Pressed
INDIVIDUAL'S LOCATIONS TO SERVE YOU BETTER
• Westbrook Shopping Centre (Goldstream Ave.)
• Cadboro Bay at Estevan
• Fairfield Plaza (at St. Charles St.)
• 1602 Fort at Oak Bay and Pandora
• Esquimalt Road (at Fraser St.)
• Menzies at Simcoe (Parliament Mews)
• Fort at Broad
• Quadra at Kings
• 2506 Douglas St. (at Bay)
• Oak Bay Ave. (near Foul Bay Rd.)
individual drycleaners
Home Pick-up & Delivery 595-4141
Minimum of $3.00 on all Home Pick-up and Delivery

THE NEW CANADIAN GOLDRUSH
Luxury in Goldplate by 1847 Rogers Bros.
1/2 PRICE SPECIAL
For a limited time only
Save 50% on the ultimate in Luxury Dining—Goldplate by 1847 Rogers Bros. Quality crafted, distinctive patterns.
Grande Silhouette
Renaissance
Orleans
Reflection
20-PIECE SERVICE FOR 4
Regular $200.00 ... $100
Quality Crafted by Heritage/The Canadian Owned Company of Silversmiths
Open Friday Night 'til 9
Easy Terms
Chargex Mastercharge
1317 Douglas St., Downtown
ROSE'S LTD. JEWELLERS

for Festive Elegance by the Yard
SATIN PRINTS and MATCHING CHIFFONS
Use the charm of silky satins and flowing chiffons if you love the feeling of being 'Dressed" at night Be fabulous in Blue, Green, Beige, Brown, Pink and Yellow ... Combined with ... Delightful Florals.
All are hand washable 100% Polyester
45" width 7.00 yd.
SEE THESE EXCITING HOLIDAY FABRICS at
Saba's
1130 Douglas St.
Use your Saba's Charge Card, Chargex or MasterCharge
12-5

OAK BAY
Village SHOES

PRE-CHRISTMAS SALE
FINAL WEEK

WHITE CROSS

REGULAR STOCK
15% DISCOUNT
Wide fittings available

DISCONTINUED LINES
SALE PRICE 15.00
Reg. Price 28.00

SOME EXAMPLES

BLACK and TAN GORE PUMP
Kid leather, sizes 6-9½ 2A, B, D
Sale Price 25.00

BROWN TATTERSAL CALF WALKING SHOE
With dark brown trim, sizes 6-10½
Sale Price 25.00

BLACK and BROWN MARACAIN LEATHER
With calf trim, sizes 5-10, AA, B, D (E in black)
Sale Price 27.00

BROWN and BLACK CALF
Wedge with crepe sole, sizes 5½-9½, AA, B, C
Sale Price 23.00

10% TO 50%
OFF OUR ENTIRE STOCK

★ SPECIALIZED FITTING
★ SATISFACTION GUARANTEED

Village SHOES
Open Daily 9-5:30. Friday 9-8
2238 OAK BAY AVE.

'Family-Proof' Decor

By PAULINE GRAVES

Television brought the family room into being. After years of the living room being used for living, and not as a parlor, the "tube" necessitated a separate room for viewing. What better place than next to the kitchen, where the mother, while preparing meals, could keep an eye on the children and on the programs?

Shown here is a room, designed by Jan Currey, that offers something for the whole family. With or without television, which occupies a cupboard below the long counter, the room is a pleasure to be in. It has the basic requirement of location next to the kitchen (it was photographed from there), and a plus factor is the handsome fireplace-barbecue. The counter-height opening puts the blaze at good viewing level and at good working level for the barbecue. The raised hearth, wide enough to be usable, continues around the wall and tops the cabinets. For buffet serving, for crafts, this space is a bonus.

Furnishings are durable, as well as attractive, the light-lined sofa covered with naugahyde, and the swivel rocker in zebra patterned heavy cotton. The room is for family meals, too, with an easily cleaned laminated plastic table, surrounded by comfortable folding directors' chairs. For a change of pace, the canvas seats and backs can be alternated with those of vinyl in other colors, and perhaps patterned.

The Toy Shop
1834 OAK BAY AVENUE
10 to 5 daily
Fridays 'til 8 p.m.
598-3832

SPECIAL
SLEEPING BAGS DRY CLEANED
ALL TYPES ONLY 3.50
at ALL Stores
Until December 15th
busy bee
ONE-HOUR DRY CLEANERS
MAYFAIR in Mayfair Centre 3147 Douglas St.
OAK BAY across from Mun. Hall 2174 Oak Bay Ave.
LANGFORD at Railroad Crossing 696 Goldstream
FAIRFIELD 1 Block South of Fort St. 1019 Cook St.
11-28

The Ultimate Slipper
These cosy washable LAMBSKIN SLIPPERS are reasonably priced at 13.50
Just one of a variety of Lambskin products available at:
Alcheringa
Australian and New Zealand Imports
Open until 9 Fri., Dec. 10, 17
616 Trounce Alley
383-8224
12-5

Deaf Seek Their Rights

TORONTO (CP) — Deaf persons in the United States have started to demand their rights as citizens with the help of lawyers and law students, says the director of the National Centre for Law and the Deaf in Washington, D.C.

Glenn Goldberg told a meeting of the deaf community that a centre has been established in Washington which tries to help more deaf students attend law school, inform them of their rights and interest hearing lawyers in working with the deaf.

Several other groups which share the centre's aims are being established in the U.S., and discussions are in progress to set up a similar centre in Canada, he said.

15¢ won't buy many things but it will buy a lot of nutrition.

A refreshing glass of pure milk (8 ounces/225 ml) costs less than 15¢.

How many other foods can you buy for so little? And how many other beverages can you buy for so little?

When you consider your family's health, it's spectacular what 15¢ worth of milk will do. Here's how much of a child's daily nutritional needs one glass of milk will supply.

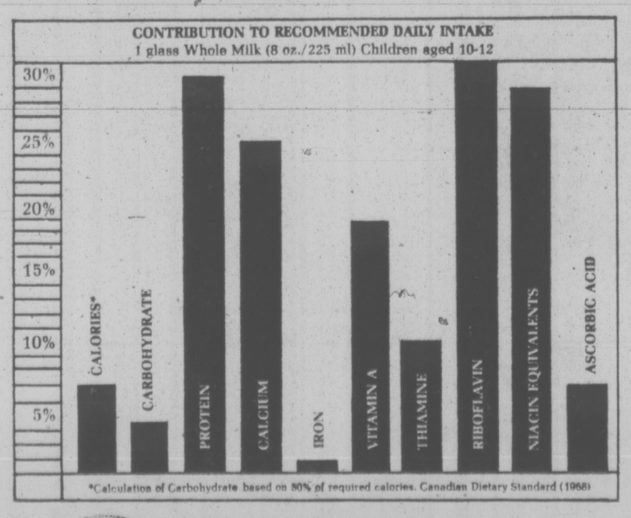

Is your family drinking enough
MILK
the beautiful family food.
A message from the B.C. Dairy Foundation.

GOLD'S FABRICS
Fashion Fabrics for Creative People

Christmas Bell Ringer
Budget Trimmers

BELLS-BELLS-BELLS!!!
IF THE BELLS SOUND DURING THE COMPLETION OF YOUR TRANSACTION (AFTER SALES TICKET IS TOTALED AND BEFORE YOU RECEIVE YOUR RECEIPT) YOUR PURCHASE WILL BE
ABSOLUTELY FREE
(DRAPERY FABRICS NOT INCLUDED)

ROBE VELOUR
MAKE A WARM AND CUDDLY ROBE IN 60" WIDE TRIACETATE AND NYLON QUILTED AND UNQUILTED SOLIDS.
QUILTED REG. 6.99 5.44 YD.
PLAIN REG. 4.99 3.44 YD.

MELODY VELVET
39" WIDE
100% VISCOSE
REG. 7.99 ..... 7.49

QUILTED COTTON PRINTS
COLORFUL CALICO PRINTS IN COTTON AND POLYESTER 45" WIDE. MAKE A TERRIFIC VEST OR TOTE BAG.
REG. 3.99 ..... 2.47 YD.

CUTTING BOARDS
reg. 4.99 Comp. 5.98 ..... 2.47 Ea.

FISCAR SCISSORS
8" SCISSOR WITH THE ORANGE HANDLE.
REG. 9.98 ..... 8.47 Ea.

FELT SQUARES
9x6" REG. .15 Ea.
10 for 1.00

VELVETEEN PRINTS 4.87 YD.
100% Cotton
36" Wide. Reg. 6.99 .....

GABARDINE 3.87 YD.
100% Polyester 60" Wide
Limited Quantity. Reg. 4.99 .....

LUREX SWEATER 5.47 YD.
Knits 80% Rayon
20% Metallic. Reg. 7.99 .....

FUN FUR 7.47 YD. to 9.47 YD.
100% ACRYLIC AND MODACRYLIC 60" WIDE
Reg. 9.99-12.99 .....

THE PERFECT GIFT FOR HOME SEWERS
GOLD'S GIFT CERTIFICATE
END YOUR GIFT WORRIES
AVAILABLE AT ANY GOLD'S STORE IN ANY DENOMINATION

SURREY
• 10653 King George Hwy.
VICTORIA
• 1585 Hillside Ave.
Mon.-Fri., 9:30-9; Sat., 9:30-6
PRINCE GEORGE
• Pine Centre Shopping Mall
VANCOUVER
• 2690 Granville & 11th Ave.
• 11th & Arbutus
• 341 Lonsdale, North Vancouver (at 3rd St.)
Mon.-Wed., Sat., 9:30-6; Thurs., Fri., 9:30-9
• 435 North Rd. (Cariboo Centre)
Mon., Tues., Sat., 9:30-6; Wed., Fri., 9:30-9

GOLD'S

P.S. The Piccadilly . . .

A Wonderful Place to do your Christmas Shopping, and reasonable too!

A gift worth giving is a Piccadilly Gift.

10% Discount to Senior Citizens

The Piccadilly Shoppe

12-6 1017 GOVERNMENT STREET

ALASKA, YUKON, BENNETT TALK

The federal government has agreed to maintain the 52-mile strip of road running through the northwestern corner of B.C. linking Alaska and the Yukon Territory.

Premier Bill Bennett made the announcement today at the start of a day-long meeting with Alaska government governor Jay Hammond and Yukon Territory Commissioner Arthur Pearson.

The road links Haines, Alaska, and Carcross, Yukon.

Bennett says today's meeting will centre on "joint projects and mutual interests" but he would not discuss specifics of the agenda.

Hammond said he was happy to see resumption of the type of liaison that B.C. and Alaska had in the early 1960s.

Asked about the Yukon's position in Confederation, Pearson said his territory is still trying to get into Confederation while other parts of the country seemed to be trying to get out.

COLD WATCH is kept over Toronto's Fort York, restored fort of the War of 1812 by well-protected Brian Thomson, 19. The fort is open year round and regular patrols are maintained by a staff of guards.

$1.49 DAY SPECIAL

Tuesday, December 7th

MEN'S AND LADIES'

SLACKS

"all types"

ONLY 1.49

MAYFAIR SHOPPING CENTRE STORE ONLY

busy bee

ONE-HOUR DRY CLEANERS

MAYFAIR in Mayfair Centre 3147 Douglas St. | OAK BAY across from Mun. Hall 2174 Oak Bay Ave. | LANGFORD at Railroad Crossing 696 Goldstream | FAIRFIELD 1 Block South of Fort St. 1019 Cook St.

12-5

Poles 'Dangerous'

NORTH COWICHAN — Power poles are located "dangerously" close to roadways in this municipality and North Cowichan council will ask B.C. Hydro to move them when the time comes to replace them.

Council decided to make the request after receiving a letter from the Chemainus-Crofton and District Chamber of Commerce expressing concern over the hydro poles.

The chamber noted that poles on Crofton Road, the old Chemainus highway, Mill Street to Henry Road and in front of the Chemainus post office are dangerous.

North Cowichan Mayor Gerry Smith said moving the poles immediately would be too costly. "All we can do is ask them (B.C. Hydro) to move them if possible when it becomes time to replace them," he said.

Purdy's

1.49 DAY

CHOCOLATE BARS

Reg. 1.80

6/1.49

Chocolate Santas

Reg. 1.00 ea.

2/1.49

Fudgies lbs. **2.49**

HILLSIDE, MONDAY, DEC. 6

MAYFAIR, TUES., DEC. 7

12-4

PAT CLEMENTS HEADS REGION

NORTH COWICHAN — Pat Clements, Cowichan Valley Region Bord chairman, has taken over as community taken over as community centre chairman.

Clements was elected to the post at a special meeting of the community centre committee, which is responsible for construction of the proposed $6.3 million community centre in Pioneer Park in Duncan next spring.

Clements takes over from John Cannon, who lost his North Cowichan aldermanic seat in the Nov. 20 municipal election.

DEEPSEA SHIPS

(All cargoes are forest products unless otherwise stated.)

Esquimalt — Dilkara, in for repairs.

Nanaimo — Brewster.

Port Alberni — Alisher Navoi.

Crofton — Zini; Rondeggen, Hawaii; World Ares.

Gold River — Ming Hai.

Thanks

Now I can cook my Christmas Dinner with confidence!

"O.K." My pleasure!

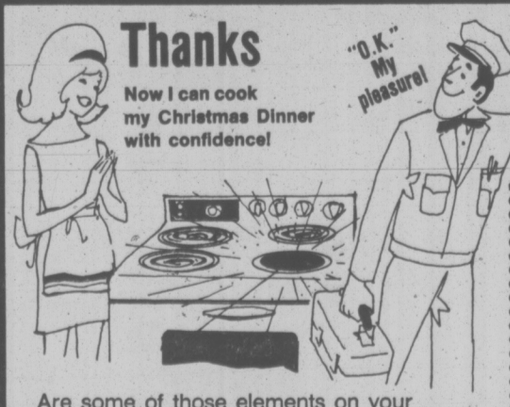

Are some of those elements on your range not working? Why not give us a call. We have elements for 99 makes.

DO IT YOURSELF OR LET THE EXPERTS DO IT FOR YOU.

WE ALSO SERVICE
- DISHWASHERS • AUTOMATIC WASHERS
- CLOTHES DRYERS • REFRIGERATORS
- FREEZERS • MICROWAVE OVENS
- GARBURATORS • COMPACTORS

OUR TECHNICIANS SERVICE
- ADMIRAL
- AMANA
- FRIGIDAIRE
- G.E.
- INGLIS
- McCLARY
- MOFFAT
- TAPPAN
- VIKING
- WHIRLPOOL

"IF IT'S A RANGE WE SERVICE IT" ALL WORK GUARANTEED

Call 386-7734

HASTINGS Vacuum and Appliance Specialist 2100 Douglas Street — 2006 Oak Bay Ave.

DOUGLAS ST. PEMBROKE ST. HASTINGS FREE PARKING

CHARGEX MASTER CHARGE 11-27

King's

featuring:

SELBY
GOLD CROSS
AIR STEP
NICCOLINI
DUVAL
HELENA

fine shoes for women

at 1453 DOUGLAS

King's

CAPITAL

PRE-CHRISTMAS Savings

BEGINNING MONDAY, DECEMBER 6TH

SHOP DAILY MON. THRU FRI. 9-9
SATURDAYS AND DECEMBER 24TH
9-5:30

CORNINGWARE SPECIALS

While they last! Ever popular BLUE Cornflower on WHITE Corningware — bake — serve or store, all in the one unit. A welcome addition to any kitchen and they are gift boxed!

PUNCH BOWL SET

WILLIAMSPORT 26-piece punch set for the coming festive season. Set consists of 1—6½ quart punch bowl, 12 matching 6-oz. punch cups, 12 hangers and 1 only ladle, regular 10.95 set. ... SALE **7.99**

SAUCEPAN SETS

2-PIECE SET — 1 each 1 and 1.5 litre saucepans complete with glass lids, reg. 14.88. SPECIAL **11.88**

3-PIECE SET — 1 each 1, 1.5 and 2-litre saucepans, reg. 24.88 set. ..... SPECIAL **18.88**

PERCOLATOR 10-cup size SALE **14.88**

COVERED SAUCEPOT 5 litres, reg. 19.95 SALE **14.88**

FLOODLIGHT KIT

By NOMA — complete kit for indoor or outdoor use, with groundspike and your choice of Clear, Red, Blue, Green or Violet bulb. ..... SALE **4.99**

25 LIGHT OUTDOOR SET

NOMA 25 light outdoor set with assorted color SPARKLE or GLOW bulbs on 29 ft. of wire with approximately 14" spacing.

SPECIAL **6.99**

25 LIGHT COLOR BRITE

SOLID COLOR SETS in Red, Blue, Green, Violet **7.99**

20 MINI LITES

By NOMA — 20 indoor mini lite set for decorating trees, mirrors, mantels, etc. — push in type assorted color bulbs. ..... SALE **1.49** SET

15 LIGHT INDOOR SET

By NOMA — 15 assorted color sparkle bulbs C-7 size for all your tree decorating, etc. ..... SPECIAL **3.49** SET

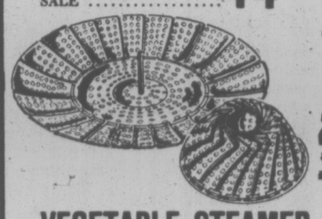

VEGETABLE STEAMER

Stainless steel collapsible vegetable steamer — folds for compact storage, fits most pots, pans or pressure cookers, a great gift special Regular 2.95 each SALE **1.49**

½" SOCKET SET

15-piece ½" square drive socket set, 10 sockets from 7/16" to 1", 11/16" deep socket, 13/16" spark plug socket, reversing ratchet, extension bar and blue metal case. Regular 18.95 set. SPECIAL **12.88**

SPRAY PAINTS

TERRIFIC VALUE

13-oz. paint spray bombs in FLAT or LACQUER WHITE, LIGHT or MEDIUM GREY, COPPER, BRASS, ORANGE, GREEN, RED, BLUE, YELLOW, etc.

SALE EA. ..... **99¢**

FIREBASKET

13"x20" cast iron firebasket for that cheerie fire in the fireplace for the festive season and cold winter nights ahead.

Regular 15.95 each. SALE **12.88**

DIGITAL CLOCK RADIO

LLOYDS AM/FM digital clock radio features lighted 24-hour leaf type digital clock, slide rule AM/FM tuning, 60-minute sleep timer — wake to music, news or buzzer alarm. Top mounted controls, snooze bar for alarm delay, all in a sculptured woodgrain plastic cabinet. Our regular low price 49.95 SALE **38.88**

TOOL BOX

BEACH redmetal tool box—19"x6"x7" complete with single lift out metal tray. Plated drop handle and hasp which may be padlocked. Regular 9.95.

SALE **7.99**

SHOPMATE GRINDER

Complete motorized grinder unit for the home workshop. Coarse and fine grinding wheels, adjustable tool rests and eyeshields, built-in worklight and water tray. Regular 45.95

SPECIAL **36.99**

CANDLES ½ PRICE

A great pre-Christmas special, top quality candles for all occasions in a great color selection.

10" TAPERS Red, pink, violet, blue, white, etc. Regular 39¢ each. SALE ..... **20¢**

12" TAPERS Blue, Pink, Red, Green, Black, Citron, White, Bittersweet, regular 45¢ each SALE ..... **23¢**

15" TAPERS Red, Pink, Blue, Green, etc. Regular 49¢ each SALE ..... **25¢**

PLUS SIMILAR SAVINGS ON TWISTS, FLOWER TAPERS, ETC.

CHRISTMAS TABLECLOTHS

Choose your favourite style now while the selection is the best. Brighten your tables with any of the following.

STYLE 1—A colorful poinsetta pattern on a white background in washable 100% cotton.
Sizes 50"x50" ..... ONLY 3.95 ea.
Sizes 50"x70" ..... ONLY 5.49 ea.

STYLE 2 — Attractive Christmas motifs on green background of flannel backed vinyl. So easily wiped clean.
52"x52" ..... ONLY 4.69
52"x70" ..... ONLY 6.49
60" fringed round ..... ONLY 7.69
60"x90" ..... ONLY 7.69

STYLE 3 — Scotch Lace tablecloths, ecru shade to complement any color dinnerware set. Three lacy patterns to choose from in three sizes.
36"x36" ..... PRICE ONLY 4.95 and 5.95
52"x52" ..... PRICE ONLY 7.95 and 10.69
52"x72" ..... PRICE ONLY 11.49 and 15.49

SILENCE CLOTH — 54" WIDE — Protect your table with foam backed silence cloth. Easy clean white vinyl top to prevent spill-through ..... YD. 4.89

VINYL TABLECLOTH — Flannel backed vinyl tablecloths — easily kept clean. Choose from needlepoint pattern, kitchen motif, all over florals or solid color damask pattern.
52"x52" ..... ONLY 4.95
52"x70" ..... ONLY 6.95
60" FRINGED ROUND ..... ONLY 8.95

PENNSYLVANIA DUTCH Pattern on Cotton and Linen Fabric.
51"x51" ..... ONLY 4.95
51"x68" ..... ONLY 6.95
70" Round ..... ONLY 9.95

CUT OUTS

'WONDERLAND' cushions — choose from cotton or poly/cotton blend.
COTTON 36" ..... ONLY **79¢**
POLY-COTTON 45" ..... ONLY **1.49**

Cut, sew and stuff your own colorful cushions. A great choice of cuddly animal and assorted cartoon characters.

POLYESTER BATTS 60"x72"

1 lb. Batts for quilting, hobbycrafts, cushions, etc. Completely washable, reg. 2.95 each. ..... SPECIAL **2.29** Ea.

FOAM CHIPS

5-lb. bags of foam chips, for stuffing toys, pillows, toss cushions, etc. Regular 5.49 per bag. SALE **4.39** per bag

RED-CHECK GINGHAM 45"

Polyester/cotton blend ⅛" check gingham. Ideal for festive cloths, covering toys, aprons, and decorations. SPECIAL ..... **98¢** yd.

FREE PARKING IN CAPITAL'S LARGE PARKING LOT

12-5

CAPITAL IRON & METALS LTD.

1832 STORE STREET

385-9703

FAMILY CIRCLE

"You forgot to say 'Once upon a time.'"

DENNIS THE MENACE

"THEY SAY YOU HELP THEM THAT HELPS THEMSELVES...WELL... THAT'S WHAT I WAS DOIN' WHEN I DROPPED THE COOKIE JAR."

CATHY

HAGAR

PEANUTS

BROOM-HILDA

MISS PEACH

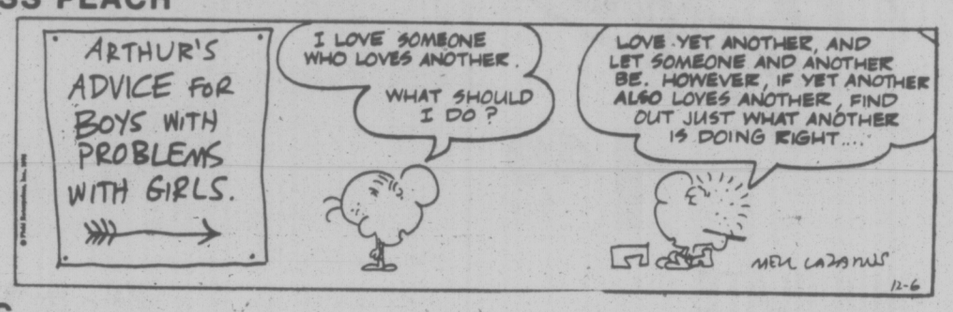

B.C.

WIZARD OF ID

APARTMENT 3-G

NANCY

MARK TRAIL

The Bridge Expert

By FRED KARPIN

To the expert, the execution of a squeeze or an end play is a commonplace affair, and provides him with no especial thrill. But his joy borders on the ecstatic when he can swindle an opponent, or "steal" a trick from him.

The reason behind this attitude is, of course, that a swindle is indicative of the ability to outwit, or outthink, his adversary — and to the expert, as to all mortals engaged is competitive endeavors where the thinking process forms the first line of offense — this type of feat is the ultimate in success.

In today's deal, our West defender made a most unorthodox opening lead, which had the effect of convincing declarer that a certain specific situation existed. The consequence was that declarer was "swindled" into adopting a losing line of play — and his grand slam contract flew out of the window.

★ ★ ★

On West's opening lead of the trump five, East put up the jack and South's king won the trick. Dummy was then entered via the ace of hearts, after which the eight of trumps was led, East following suit with the deuce. Declarer now paused to reflect on the situation.

Although one seldom leads a singleton trump against a grand slam contract, declarer was sure that West had done so on this deal. If West's five-spot were not a singleton, then West's lead had been from the doubleton Q-5. In South's mind, the latter was an impossibility.

So when East played the deuce of trumps on dummy's eight, South followed suit with the four, finessing against East's presumed queen. West's queen took the setting trick.

Had a spade, a heart or a diamond been led at trick one, declarer would have been forced to fulfill his contract. With West's five and East's deuce being played on South's ace of trumps, the king of trumps would then have been led, catching West's queen and East's jack.

NORTH
♠ A K Q 9 5
♡ A K
◇ A Q 6
♣ 8 7 3

WEST
♠ 10 6 3
♡ 8 6 5 3
◇ J 8 4 2
♣ Q 5

EAST
♠ 8 7 2
♡ Q J 9 4
◇ 10 9 7 5
♣ J 2

SOUTH
♠ J 4
♡ 10 7 2
◇ K 3
♣ A K 10 9 6 4

The bidding:

South	West	North	East
1 ♣	Pass	2 ♠	Pass
3 ♠	Pass	3 ♠	Pass
4 ♠	Pass	4 NT	Pass
5 ◇	Pass	7 ♠	Pass
Pass	Pass		

Opening lead: Five of ♣.

CRYPTIC CROSSWORD

ANSWERS TO SATURDAY'S CROSSWORD

Across
1 Purchase
5 Scar
9 Gear
10 Restless
11 Cribs
12 Control
13 Thought-reader
18 Imagines
19 Hire
20 Galatea
21 Price
22 Rose
23 By-passes

Down
2 Unearth
3 Caribou
4 Speech terapy
6 Cheered
7 Rustler
8 Stance
13 Trigger
14 Oracles
15 Guilty
16 Adheres
17 Earache

CLUES

Across
1 Transport for the honeymoon? (6, 5)
9 Lock controller (4-3)
10 The house the rogue doesn't get in (5)
11 Quick — all the craft will be required (5)
12 Masters sorting out selected groups of children (7)
13 Injuries could get us down (6)
15 Ball becomes uncontrolled spree about the end of March (6)
18 Rose alarmingly around scarlet screen (7)
20 Musical group — a small number get clear profit (5)
22 Keen to change gear after the start of the excursion (5)
23 An impression of a certain volume (7)
24 Records of present schoolchildren (11)

Down
2 Change the level of the beams, we hear (5)
3 Signified a negative in the document (7)
4 Stop Press News: The French Trial (6)
5 The wanderer is right on top (5)
6 Could it be a reputation for poor health? (3-4)
7 Transfer an operative who does different spells of duty (5, 6)
8 Large congregation for the service? (4, 7)
14 Honest support (7)
16 Where one can put up after work payment (7)
17 Abandoned dances mountaineers do (6)
19 It's sung after one has departed (5)
21 The sound coming from the piano is enchanting (5)

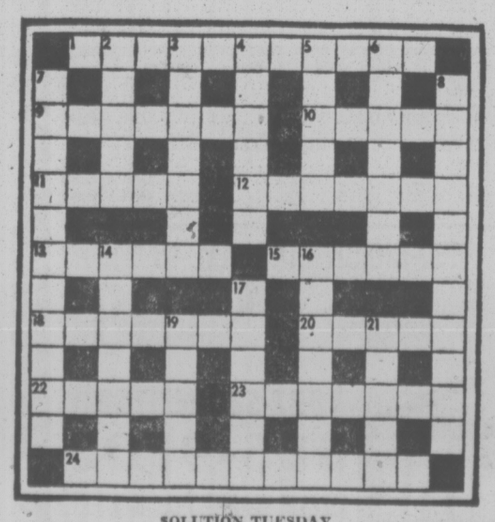

SOLUTION TUESDAY

LITTLE PEOPLE'S PUZZLE

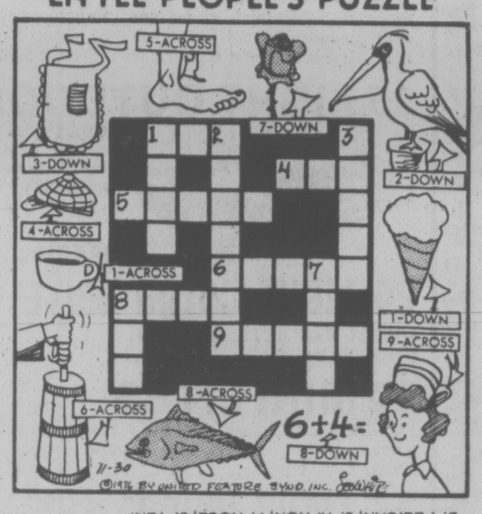

ANSWERS: Across — 1. CUP, 4. CAP, 5. ANKLE, 6. CHURN, 8. TUNA, 9. NURSE. Down — 1. CONE, 2. PELICAN, 3. APRON, 7. ROSE, 8. TEN.

YOUR HOROSCOPE

Astrological Forecast for Tuesday, December 7

By SYDNEY OMARR

ARIES (March 21-April 19): Emphasis on short trips, versatility, messages, the testing of ideas. Cycle is such that waiting is beneficial — means don't rush to decide. Refine techniques. Perceive what can be, what you can do to transform potential into actuality. Pisces, Virgo figure prominently.

TAURUS (April 20-May 20): Accent on finances, locating lost objects, getting the most for your money. You have more strength now than might be supposed. Know it and be confident. If single, realize that a relationship is serious. If you are playing games, get on the sidelines.

GEMINI (May 21-June 20): What had been an obstacle to progress is removed. Cycle is high; take initiative. Make new starts, get rid of burden not rightly your own. Aries, Libra figure prominently. Personality is emphasized. You could win popularity contest!

CANCER (June 21-July 22): Light is thrown on subject which had been cloaked in mystery. You obtain answers by getting to heart of matters. Romantic interlude is in picture. A decision is being made behind closed doors — it affects you. Outcome will be favorable. You'll get chance for greater independence.

LEO (July 23-Aug. 22): Accent on winning friends, influencing people, having wishes come true. Rise above tendency to be envious of success of others. Your own sense of security will be enhanced. You'll be offered added compensation for special assignment.

VIRGO (Aug. 23-Sept. 22): Accent on communicating with "boss." Job gets done and you deserve credit. Good news due — your standing is elevated. Social activity accelerated — popularity increases and there is travel opportunity. Gemini, Sagittarius figure prominently.

LIBRA (Sept. 23-Oct. 22): Long-range concepts, plans are spotlighted. You're able to get solid hold on what you actually need. Aquarius, Scorpio, Taurus persons could be involved. Emphasis on reading, writing, publishing, undertaking project which adds to your overall understanding, knowledge.

SCORPIO (Oct. 23-Nov. 21): Involvement, special relationship, significant changes, delving deep into what had been a mystery — these are emphasized. Leases, taxes, finances affecting partner or mate surge to forefront. You feel more, comprehend, perceive beyond level of the superficial. It is for real!

SAGITTARIUS (Nov. 22-Dec. 21): Be diplomatic, make concessions, improve family situation by purchase of gift, remembrance of special occasion. Taurus, Libra could figure prominently. Accent on co-operative efforts, public relations, legal affairs, renewed understanding of partnership, marriage.

CAPRICORN (Dec. 22-Jan. 19): Go slow — moderation is key to progress. See situations, people as they are, not merely as you wish they could be. Emphasis on health, employment, special services, getting together with persons who share your interests. Avoid self-deception. Pisces, Virgo figure prominently.

AQUARIUS (Jan. 20-Feb. 18): Good Moon aspect coincides now with creativity, change, intensified relationships, the imprinting of style. Young person could make financial demands. Key is to be even-handed, to be aware of potential. Capricorn, Cancer persons figure prominently.

PISCES (Feb. 19-March 20): You find that what you own is worth more than originally estimated. Get contract, agreement reviewed. Be confident. Your sense of judgment is vindicated; means you know what is to be without formal explanation of why this should be. It probably is your extrasensory perception!

IF DECEMBER 7th IS YOUR BIRTHDAY you are creative, introspective, intuitive, a fighter for justice, a person of integrity, quality. You are temperamental, have tendency to brood, needs periods alone — opposite sex finds you attractive but not easy to understand. Pisces, Virgo persons play important roles in your life. You made serious domestic adjustment this year — January and October will be your outstanding months in 1977.

FUN WITH FIGURES

By J. A. H. HUNTER

Don glanced at the photo. "My wife and the two kids, taken last week," he said. "Betty calls it the Jubilee group because the three ages total 60 years."

"They certainly don't look that old," Bill smiled. "How old are the kids?"

Don thought a moment. "You figure it out," he replied. A year from now Doug will be twice as old as Jane, and Betty will be three times as old as Doug."

Well?

An

(Answer tomorrow)

Friday's answer: Fred's number, 1591.

White House Aides Helped Find Jobs

WASHINGTON (WP) — The White House has turned to some of New York's best-known, highest-paid executive recruiting firms for assistance in easing the path between government service and jobs in private industry for the White House staff.

For two days last week, more than half a dozen top executive talent scouts from these firms were at the White House to conduct a series of seminars for President Ford's aides.

They were there not to locate specific jobs for individuals but to explain to the Ford staff — many of whom have never worked outside government — the basics of looking for a job in business and industry and of translating their experiences around the Oval Office into terms that can be understood by the business community.

The highly-paid recruiters did it for nothing, an indication that even a lame duck White House retains an aura of glamor that is hard to resist.

"We don't normally do this sort of thing," said Carl Menk, president of Boyden Associates and one of those who conducted the seminars.

"We simply did it to help out in an area we know something about."

As a result of the meetings, the recruiters may also find among the White House staffers some prospects for executive-level jobs they are seeking to fill for their corporate clients.

"You know darn well there are going to be some matchups," said Robert Harman, a senior partner in Booz, Allen and Hamilton and another recruiter who participated in the seminars.

★

Carter Sorting Cabinet

PLAINS, Ga. (WP) — Jimmy Carter Sunday received extensive background information on about 70 prospective cabinet and sub-cabinet appointees as he prepares for his second round of appointments, possibly this week.

Hamilton Jorgan, his former campaign manager and top aide in the cabinet-winnowing process, confirmed that John Doar, who was chief counsel to the House Judiciary Committee during the Nixon impeachment deliberations, is under consideration for attorney-general.

Jordan said the information on appointees, which he hand-delivered to Carter at his home here, was developed from interviews from congressional sources, governors and home state associates of the prospective nominees.

He indicated the next round of appointments will be in the national security and economic fields, presumably including secretaries of defence and treasury.

As with Doar, Jordan confirmed reports that Rep. Bob Bergland (Dem.—Minn.), a Mondal associate, is under consideration for secretary of agriculture but declined to comment further.

Doar, who held top posts in the justice department civil rights division under the Johnson administration, currently practises law in New York City.

FALLEN KNIGHTS were victims of modern jousting between a car and truck. The truck was carrying ornamental iron work when it was in an accident with a car near Greenville, Tex., resulting in the knights taking a spill. People in the two vehicles were only slightly injured.

CANADIAN PUGET PIPE EYED

SEATTLE (AP) — A large Canadian pipeline company has revived its study of a Puget Sound oil superport using existing pipelines to ship oil to the United States Midwest.

Trans Mountain Pipeline Co. of Vancouver is considering seeking approval to have supertankers deliver oil from Alaska, the Persian Gulf and Indonesia to an undisclosed Puget Sound site, said company spokesman D. T. Durrant. From there it would be shipped by the firm's existing pipeline to Edmonton and then to midwest states.

The company probably will announce a decision within a week, he said.

He declined to name possible sites, but said Port Angeles was not under consideration.

The revival of the plan was made possible by courts striking down Washington's ban on supertankers in Puget Sound. The invalid law prohibited ships larger than 125,000 tons from the sound.

If the plan is approved, the company would, in effect, reverse the flow of oil from the current east-to-west route to west-to-east. The company now ships oil on its pipeline from Edmonton to refineries in Vancouver, and Ferndale and Anacortes, Wash. But Canada has virtually ended export of its oil to the United States.

Trans Mountain could initially ship 150,000 to 160,000 barrels of oil a day to the midwest and expand its line to handle larger volumes if asked to do so.

Refinery officials, who have opposed a competing plan by Northern Tier Pipeline Co. to ship Alaskan oil from Port Angeles to the midwest with a spur to the northwest Washington refineries, say they could support Trans Mountain's plan as an alternative. The Trans Mountain line would be cheaper and faster to build than Northern Tier's plan, they said.

FORGIVENESS EN MASSE

MEMPHIS (WP) — More than 11,000 Roman Catholics received a no-questions-asked forgiveness for their sins and took Holy Communion here Sunday in a massive rite that could set a pattern reconciling divorced and other alienated Catholics with the church.

In the U.S., divorced Catholics who remarry are automatically excommunicated unless a church tribunal finds grounds to dissolve the first marriage.

94-Year-Old Shoots Up Care Home

PUYALLUP, Wash. (AP) — A 94-year-old nursing home patient fatally shot two other patients and wounded a nurse before fatally shooting himself Sunday night, police said.

Adel Siegel, Pierce County chief deputy coroner, identified the gunman as Albert Andre.

Motive for the shootings was unknown, said Puyallup police chief James Rooker.

It also was not known how the patient obtained the .32-calibre revolver, Rooker said.

Identities of the other victims were not immediately known. The nurse was identified as Atricia Carman of Puyallup. She was reported in good condition at a Tacoma Hospital.

An almost illegible note left by the elderly gunman told officials to contact a person in nearby Tacoma and added only, "goodbye."

Police who investigated the shootings at Riverwood Care Centre in the middle of this city of about 18,000 about 30 miles south of Seattle found an elderly patient shot in the temple at close range. A second victim was also shot in the head while seated in a wheelchair in the lobby.

ELECTRONIC GAG FOR COMPUTERS

WASHINGTON (WP) — The National Institutes of Health have just reworked the computers containing detailed records of psychiatric patients so that only doctors and nurses given secret codes can retrieve the records.

No stranger to the ins-and-outs of electronic brains, the Secret Service has rewired the computer where it keeps the names of 40,000 people it identifies as potential political assassins so only a handful of coded agents can reach for their whereabouts.

The Secret Service tightened security on its file partly because it doesn't want any potential assassins ifiltrating the file and knowing they're being watched.

One reason NIH is putting new locks on psychiatric files is a fear that blackmail might be behind an intruder's attempts to steal the records of members of Congress or the cabinet hospitalized with mental problems.

Soviet Plans Bared

WASHINGTON (AP) — The Soviet military pilot who defected last September has told U.S. officials that the Soviet air force is preparing a new, more heavily-armed MiG-25 combat plane than the type he flew to Japan.

Three months after Lieut. Viktor Belenko defected, he is being kept under wraps in eastern Virginia, where intelligence officials are pumping the 29-year-old Soviet flier for information.

Sources said Belenko told CIA and U.S. Air Force intelligence experts that the new model will be armed with six missiles, an increase of two, and a cannon.

There is general agreement that the MiG-25 is designed to intercept and destroy high-altitude U.S. bomber aircraft and the fast-flying SR-71 strategic spy plane.

SINGER SCISSORS
SUPER STOCKING STUFFERS!

Anyone who sews will truly appreciate a handsome set of precision-designed Singer scissors. Here are three, all ready to jingle someone's bells.

Set No.15: 2 scissors in a gift box. $15†
Set No.18: 3 scissors in a leatherette case. $25†
Set No.19: 4 scissors in a leatherette case (as shown). $40†

†Price may vary.

SINGER
Sewing Centres and participating Approved Dealers

DUNCAN 748-8643 — VICTORIA 595-4545 — NANAIMO 453-4622

12-6

AUTO Accessory GIFTS

CHRISTMAS GOODIES FROM PLIMLEY
Ideal for all BRITISH LEYLAND CARS
(Gift wrapping on request—No Charge)

SPECIAL HANDIC C.B. RADIO 23 channel. Your mobile communications. $209.50
BLM KEY FOBS $1.79
BLM GEAR SHIFT KNOBS Leather or wood. $4.79
LUCAS REAR WINDOW ELECTRIC HEATER fits any model car. 30"x18" for maximum rear vision $12.50
REPAIR MANUALS for all British Leyland models $8.95
NYLON JACKETS Colorful with BLM racing crest $12.95
BLM "T" SHIRTS Polyester and cotton knit $4.95

12-VOLT ELECTRIC TACHOMETERS $49.50
LUCAS CARELLO 7" QUARTZ H4 HEADLAMP CONVERSION KIT $45.50
BOSCH 5" and 7" QUARTZ H4 HEADLAMP CONVERSION KIT $48.50

CAR CARE SUPRISE PACKAGE Gift Wrapped ..... 1.95 ea.

PLIMLEY
1010 YATES 383-1106
PLIMLEY Established 1893 Now the Oldest Established Auto Firm In Western Canada

Monday to Saturday Features at SAFEWAY
Canada Safeway Limited

Whole Frying Chicken Frozen..... Grade A lb. 75¢
Wings Frying Chicken Frozen Tray Pack..... lb. 89¢
Breasts Frying Chicken Frozen Approx. 3-lb. package lb. 99¢
Thighs or Drumsticks Frying Chicken Tray Pack Frozen $1.29 lb.

Frying Chicken Cut-Up Frozen On Trays .....lb. 89¢

Prices Effective: December 6th to 11th, Monday to Saturday.
In All Safeway Stores In Greater Victoria.
Sales In Retail Quantities Only.

SAFEWAY
CANADA SAFEWAY LIMITED

386-2121
Monday through Friday 8 a.m. to 6 p.m.
Saturday 8 a.m. to 5:30 p.m.

CLASSIFIED ADVERTISING

Vancouver Island's Largest Shopping Centre in Print

386-2121
Monday through Friday 8 a.m. to 6 p.m.
Saturday 8 a.m. to 5:30 p.m.

CLASSIFIED ADVERTISING RATES

All rates quoted are for insertion in both the Daily Colonist and Victoria Times.

Single Paper rates available on request.

REGULAR CLASSIFIED LOCAL RATE PRIVATE PARTY ONLY

10 word minimum
1 or 2 days
12c per word per day
3 to 5 consecutive days
10c per word per day
6 consecutive days or more
9c per word per day

All real estate, mobile home, rental and business advertising is considered to be commercial advertising and will be charged for accordingly.

REGULAR CLASSIFIED LOCAL RATE COMMERCIAL ADVERTISING

10 word minimum
1 or 2 days
15c per word per day
3 to 5 consecutive days
12c per word per day
6 or more consecutive days
11c per word per day

SEMI-DISPLAY LOCAL RATES

Any advertisement which varies from 6 pt. regular classified style shall be considered semi-display
14 agate lines per column inch
1 or 2 days
55c per agate line per day
3 to 5 consecutive days
50c per agate line per day
6 or more consecutive days
45c per agate line per day

NATIONAL AND OUT OF PROVINCE RATE

Regular Classified 15c per word
Semi-Display 60c per agate line
14 agate lines per column inch

BIRTH NOTICES

Up to 30 words $3.30
Each additional word 10c

DEATH NOTICES, MEMORIAL NOTICES AND CARDS OF THANKS

47.5c per count line per day

PRIVATE BOX NUMBERS

$2.75 except Help Wanted Advertisements, $4.40 which includes a Position Filled Advertisement.

Contract rates for local businesses available on request.

CLASSIFIED ADVERTISING COPY DEADLINES

REGULAR CLASSIFIED advertising may be placed in The Daily Colonist up to 5 p.m. the day prior to publication and in the Victoria Times up to 6:00 p.m. the day prior to publication.

SEMI-DISPLAY advertising may be placed in The Daily Colonist up to 12 noon the day prior to publication and in the Victoria Times up to 4 p.m. the day prior to publication.

CLASSIFIED SERVICE FOR DUNCAN COWICHAN VALLEY AND CHEMAINUS

Classified Ads phoned in to our Duncan office before 3:30 p.m. will appear in the following day's papers.

746-6181

TERMS OF PUBLICATION

The Victoria Press Ltd. shall not be liable for non-insertion of any advertisement beyond the amount paid for such advertisement.

In the event of an error occuring the liability of Victoria Press Ltd. shall not exceed the charge for the space actually occupied by the item in question.

All claims on error in publication shall be made within 12 hours thereafter and if not made shall not be considered. No claim will be allowed for more than one incorrect insertion nor for errors not affecting the value of advertisement.

All estimates of cost are approximate. Advertisers will be charged with space actually used.

All advertising copy will be subject to the approval of the Victoria Press Ltd., who reserve the right in its sole discretion to classify, reject or insert copy furnished.

All advertisements must comply with the British Columbia Human Rights Act. This act states no advertisement may state or imply a preference, limitation or specification on the basis of an applicant's race, religion, colour, marital status, ancestry, place of origin, age; or sex (unless the matter relates to the maintenance of public decency AND prior approval has been obtained through the Human Rights Branch).

While every endeavor will be made to forward replies to box numbers to the advertiser as soon as possible, we accept no liability in respect of loss or damage alleged to arise through either failure or delay in forwarding such replies, however caused, whether by negligence or otherwise.

NOTICE OF COPYRIGHT

Full complete and sole copyright in any advertisement produced by Victoria Press Ltd. is vested in and belongs to, Victoria Press Ltd.; provided, however, that copyright IN THAT PART AND THAT PART ONLY of any such advertisement consisting of illustrations, borders, signatures or similar components which is, or are, supplied to Victoria Press Ltd. by the advertiser in the form of reproduction proofs, veloxs, engravings, etc., and incorporated in said advertisement shall remain in and belong to the advertiser.

BUSINESS OFFICE HOURS

Monday to Friday
8:30 a.m. to 5 p.m.

PHONE DIRECT
386-2121
TO PLACE YOUR CLASSIFIED ADVERTISEMENT

CLASSIFICATION INDEX

VITAL STATISTICS
1 Births
8 Cards of Thanks

THE FOLLOWING SEVEN CLASSIFICATIONS ON THE LAST PAGE OF CLASSIFIED

305 Deaths and Funerals
308-A Cards of Thanks
309 In Memoriams
310 Funeral Directors
311 Monumentals
312 Florists
313 Miscellaneous

NOTICES
14 Announcements
15 Coming Events and Meetings
16 Catering, Banquets and Reception Rooms
17 Restaurants
18 Places to Visit
20 Lost and Found

EMPLOYMENT
21 Help Wanted — General
22 Office Help
23 Skilled Trades
24 Sales Persons and Agents
25 Teachers
26 Part Time—Temporary Help
30 Situations Wanted

BUSINESS SERVICES AND DIRECTORY
36 Business Services and Directory

PERSONAL SERVICES
33 Bands, Musicians and Orchestras
34 Pre-Recorded Music
40 Business Personals
43 Dancing
42 Education
71 Music Teachers
39 Personals
32 Trade Schools
38 Travel

MERCHANDISING
83 Aircraft
117 Antiques
78 Bicycles
80 Boats and Marine
65 Building Supplies
93 Cameras, Supplies and Photo Finishing
127 Chicks, Poultry, Hatching Eggs, Supplies
135 Farm Implements
60 Fuel
97 Furniture
120 Garden Supplies
99 Groceries, Meats and Produce
130 Heavy Equipment and Machinery
128 Livestock, Supplies and Events
100 Miscellaneous for Sale
103 Miscellaneous Wanted
109 Miscellaneous to Rent
77 Motorcycles
70 Musical Instruments
125 Pets and Supplies
96 Ranges, Stoves and Furnaces
92 Sporting Goods
115 Swaps
63 Timber
98 TV, Stereo, Radio Sales and Service
112 Wanted to Rent, Miscellaneous
116 Coins and Stamps

AUTOMOTIVE
155 Automobile Financing and Insurance
164 Auto Body and Painting
162 Auto Repairs, Service and Towing
168 Campers, Trailers and Motor Homes
166 Cars and Trucks Wanted
150 Cars for Sale
151 Sports, Import Cars
148 Lease Vehicles
169 Mobile Homes and Parks
149 New Car Directory
160 Parts, Accessories
158 Tires
154 Trucks, Buses and Vans
156 U-Drive and Auto Washing

ACCOMMODATION
185 Convalescent and Rest Homes
175 Hotels
178 Summer Homes, Cottages and Resorts
181 Tourist Accommodation

RENTAL
201 Apartments to Rent, Furnished
200 Apartments to Rent, Unfurnished
202 Furniture to Rent
203 Apartments Wanted
206 Duplexes to Rent
207 Duplexes Wanted to Rent
215 Halls, Warehouses, Stores and Offices to Rent
197 Housekeeping Rooms to Rent
199 Housekeeping Rooms Wanted
211 Houses to Rent, Furnished
210 Houses to Rent, Unfurnished
212 Houses Wanted to Rent
190 Room and Board
191 Room and Board Wanted
193 Rooms to Rent
194 Rooms Wanted
204 Shared Accommodations

FINANCIAL
155 Automobile Financing and Insurance
233 Mortgage Loans and Insurance
234 Mortgages for Sale
230 Personal Loans and Insurance
235 Wanter to Borrow

REAL ESTATE
280 Acreage for Sale and Wanted
240 Business Opportunities
241 Business Opportunities Wanted
247 Commercial or Industrial Properties
258 Condominiums and Townhouses
253 Country Homes and Properties
270 Exchange Real Estate
290 Farms for Sale and Wanted
263 Garages for Sale, Rent, Wanted
293 Gulf Island Properties
250 Houses for Sale
265 Houses Wanted to Buy
295 Listings Cancelled
268 Listings Wanted
271 Lots for Sale
294 Mainland and Out-of-Province Properties
273 Property for Sale
274 Property Wanted
244 Revenue Property
245 Revenue Properties Wanted
285 Up-Island Properties
256 Waterfront Properties
300 Churches

SUBSCRIPTION RATES

Wherever carrier service is maintained, $4.00 per month.

By mail — Canada, $5.00 per month, $14.50 per 3 months, $28.00 per 6 months, $55.00 per year.

Outside Canada, $12.00 per month, $35.00 for 3 months, $70.00 for 6 months, $132.00 per year.

BY MAIL
Saturday Times Only
Sunday Colonist Only

Canada, 35 cents per copy, $18.00 per year.

Outside Canada, 60 cents per copy, $30.00 per year.

CIRCULATION REPRESENTATIVES

Duncan, Chemainus—Mr. HILTON HOLT 746-6181
Nanaimo 753-2766
Lake Cowichan 749-3156

United States Representatives
MATHEWS SHANNON and CULLEN, INC.
New York, Boston, Chicago, Detroit, Philadelphia, Pittsburgh, Cleveland, Syracuse, Charlotte, Atlanta, Cincinnati.

PAGE REPRODUCTIONS OR MICROFILM COPIES OF COMPLETE PAPERS AVAILABLE FOR ALL PAPERS PUBLISHED
PHONE 382-7211, LOCAL 276

1 BIRTHS

ALBAS — Charles and Valerie are pleased to announce the arrival of Daniel Charles Louis, born Dec. 1. A brother for Nicole. Many thanks to Dr. Bassett and V.G.H. staff.

McCAW — Born to John and Jean, a boy, Andrew John, 8 lb. 6 oz. on Dec. 2nd, 1976. A brother for Fiona and Catherine.

DEATH and FUNERAL ANNOUNCEMENTS DIRECTLY FOLLOWING CLASSIFIED

14 ANNOUNCEMENTS

QUADRA RECREATION CENTRE
852 Mason St. 386-0723, 386-9631
Hall rentals—Dances, meetings, etc.

LEARNING SPECIALIST: MUSIC and schooling problems. Vincent Copcutt, 384-5589, 388-9153.

15 COMING EVENTS and MEETINGS

ATHLETIC TURKEY BINGO
WEDNESDAY
1600 QUADRA
At Pandora
Early Games
7:00 p.m.
20th GAME
$300.
FREE BUS TO CITY CENTER

BASEBALL BINGO
EVERY TUES. LAMBRICK PARK, RICHMAN BUILDING (RED BARN), OFF SHELBOURNE AT FELTHAM. FREE PARKING, NO STAIRWAYS.

BINGO
GORGE SOCCER BINGO
EVERY MONDAY
ST. JOSEPH'S HALL
745 W. BURNSIDE
479-7413
FIVE EARLY BIRD GAMES 7 P.M.
20 Games
Good Neighbors and Bonus Games
NO GAME UNDER $20
Plus Min. Jackpot $100
5 Extra Games

COME AND BRING YOUR FRIENDS
SOCRED AUCTION
SAT., DEC. 4
SANSCHA HALL
SIDNEY
VIEWING 6:30 — Sale 7:30 P.M.
NEW AND USED MERCHANDISE, A CAR, A BOAT, AIR TRIP FOR 3, VALUABLE SCRIPTS, ETC.
WHITE ELEPHANT STALL

BINGO
RCAF ASSOCIATION
Old Age Pension Hall
1600 Government Street
Every Monday, 7:00 p.m.
GOOD PRIZES
JACKPOTS
1—50 1—$100
1—$50 1—$100
GOOD NEIGHBORS
Admission Card $1.00
Extra Cards 25c — 6 for $2.00

Proceeds to support Air Cadets and 800 Pacific Youth Charities

Shoreline School Band
BINGO
Thurs. Dec. 9, 7 p.m.
Admission $1
Extra cards 5 for $1
Bonus Games
Turkey door prizes
Shoreline Jr. Sec.
2750 Shoreline Dr.

BINGO
OAK BAY MINOR SPORTS
Every Monday
Early bird games 7 p.m.
$25 a game or more
20 regular games, 7:30 p.m.
Regular games, 6 cards $2.00
5 Extra Games
$25 a game or more
Extra games, 5 cards $1
SENIOR CITIZENS HALL
1442 MONTEREY

BINGO
Non-status Indians, Langford Legion, Station Rd., Monday 7:30 p.m. Early Bird Games start at 7.
NO GAME LESS THAN $25
6 cards $2. Extra cards 25c. Everyone welcome.

FLEA MARKET
SANSCHA HALL, SIDNEY
Pat Bay Hwy. and Beacon Ave.
Thousands of useful items and treasures old and modern. Interest for all.
Sunday, Dec. 12, 9:30 a.m. to 4:00 p.m.
ADMISSION 25c
RESERVATIONS — 656-3082

ZANY CHROCHETED ANIMALS by Deb for that special person at Christmas. Hurry for personalized orders. Available downtown or by phoning 592-7598.

EVA LONG OIL PAINTINGS
Eveline Glew, Nov. 29, Dec. 10-10-4.
CARR ART CENTRE, 207 GOV'T

20 LOST and FOUND

FOUND SOMEBODY'S LOVER boy young gray male poodle. Probably lost long time. Animal's Crusaders. 383-9477 or 386-9832.

LOST: BLACK LAB CROSS, 5 months old, seen Reynolds area Wednesday, answers to Muffin. 383-9344.

LOST: BIG GREY NEUTERED male cat, part persian, white paws and white chest. Oak Bay-Foul Bay Road area. 598-8636.

LOST: MALE GRAY TABBY CAT. Answers to Miles. Ran away from Joseph St. in Fairfield. Reward. 384-4495.

FOUND — BLACK FEMALE lab, 5-10 months old, near University 592-0222.

LOST: GINGER KITTEN, 4 months old. James Bay. Call 382-4969.

20 LOST and FOUND

LARGE AMOUNT AVAILABLE for Christmas shopping to anyone with information on whereabouts of little Suzette white and gold Pomeranian. Black eyes and nose. Lost July 11. Call 477-3447.

LOST: LADIES' RED WALLET in between Fifth and Quadra on Bay Street. Phone 384-7628, between 4 and 10 p.m. Ask for Tracey.

LOST: IRISH SETTER, MALE, 12-months-old. Quadra-Tolmie area. Scar on right front leg and answers to Hogie. 958 Scotia Street. 382-5090 after 6 p.m.

LOST: 5-MONTH-OLD WELSH Corgie pup on Styles Street, Vic-West. Reward. 642-5875, 384-1861.

FOUND: 14 CARAT GOLD RING, Pandora St., call 384-3594.

21 HELP WANTED GENERAL

ADVERTISEMENTS IN THIS CLASSIFICATION MUST COMPLY WITH THE BRITISH COLUMBIA HUMAN RIGHTS ACT

Sears

Requires a TV technician. Applicant must be fully qualified in color and B and W. This is a fulltime positon with full company benefits. Apply to Personnel Dept. of Sears, 620 Terminal Ave., Nanaimo, B.C.

Sears

Requires Credit Trainee — perference given to person with some collection experience. This is a full time position with excellent company benefits. Apply in person to Personnel Dept. All replies treated in strict confidence.

NEEDED — PERSON TO WORK in progressive marine supply firm. Prospective applicants will be required to serve a mutually agreed upon probationary and familiarization period. Only persons willing to work in a co-adventure framework with present shareholding personnel need apply. Wages and benefits will be negotiated on the basis of performance, initiative, motivation and compatibility to the job and prospective working partners. Victoria Press Box 893.

WANTED IMMEDIATELY GENERAL reporter for established weekly newspaper on Vancouver Island, must be good experienced journalist and photographer plus able to undertake darkroom work. Union scale wages, benefits. Full details including when available to Reporter, Box 184, Duncan, B.C. or phone 746-4472 and leave your phone number for advertiser to contact you.

Mature active lady 45 to 60 as companion to 78 year old lady. Some light household duties in small modern apartment. Hours 10 a.m. to 4 p.m. Saturday to Wednesday, inclusive. Some nursing aid experience would be an asset. Salary—$3.25 per hour starting early January 1977. Full resume of experience and references to Victoria Press Box 900.

JOURNEYMAN TRUCK MECHANICS
For immediate employment, general all around type of truck repair shop. Present rate $9.25 per hour plus benefits. Please reply in writing stating experience, qualifications to Len Barkley International, 517 Harold St., Victoria, B.C., V8W 1S5. Attention Service Manager.

CARETAKING COUPLE
Trustworthy, sober couple required for large, high-grade, adult-oriented condominium. Live-in. 5-day week. Must be clean, conscientious, reliable, self-starters. Experience preferred. Congenial atmosphere, relaxed working conditions. Bondable, references required. Reply Manager, 6-7 p.m. only, phone 386-0223.

WHITESPOT LTD.
We require coffee shop personnel. This position is full time and applicants should be able to work day or evening shifts, weekends included. MSA, uniforms, meals and other company benefits available. Please apply for interview between 3:00-5:00, or 7:00-9:00 p.m. only. 710 Caledonia.

IF YOU POSSESS A PLEASANT personality, have some experience in the catering industry and would like to work part or full time serving customers in an established local restaurant, please contact Jan Moller from 2 to 4 Mon.-Thurs. 386-8317.

RESIDENT MANAGER-CARETAKER and housekeeper required for apartment complexes. Experienced couples only need apply. Locations available Victoria and up-Island. Excellent salary levels. Reply in confidence to Victoria Press Box 871.

DRIVER WANTED FOR DELIVERY and pick-up truck. Christian Organization, $3.22 per hour, 40-hour week. Mature and sober individuals only need apply. Commence immediately. 386-3295 Victoria for appointment to interview.

LIVE-IN CARETAKER FOR small marina in Sidney area. Accommodation provided. Light maintenance and fuel dock duties. Salary and incentives. Address applications in writing to The Manager, 3475 Ripon road.

LIVE-IN HOMEMAKERS
Opportunities for semi-retired ladies to help their local communities. Your experience needed by HEALTH CARE SERVICES UP-JOHN LIMITED. Call us at 388-6639 Monday - Friday, 9-4:30.

CO-ORDINATOR OF ACTIVATION services position available early January. PT-Combined preferred but PT considered. Extended care experience essential. Apply Delta Hospital, 4983 Bridge St., Delta, B.C. V4K 2K3. 604-946-4711.

ENERGETIC SALES PERSON, with a knowledge of plants and people is required for a busy and caring plant and flower shop. If you feel qualified, please submit application to Victoria Press Box 897.

JACK OF ALL TRADES REQUIRED to operate a 1 man oil refinery in Victoria. Previous oil experience would be helpful. Send replies to Star Oil Refinery, 1651 Island Highway, Victoria. Attention W. Shatzko.

PART TIME, FULL TIME, YOU can choose your own hours in this fantastic, high prestige business. Qualify for superior income, security, new car and other benefits. Free training. Call Mr. Piper at 474-1612 between 10-3.

GROWING VINYL REPAIR FIRM Requires 2 part timers some shift work, training provided. May develop to full time. Apply stating experience to V.V.M. Box 1719 Victoria.

NURSE RECEPTIONIST WANTED for doctor's office. State experience, age, and references in own handwriting. Victoria Press, Box 875.

STOCK TAKING CREW NEEDED, full and part-time, on the job training. Some travel, please aply in writing to Mrs. Green, 2588 Maynard St., Victoria.

J.A.N. DISTRIBUTORS REQUIRE part-time Telephone solicitors; must be prepared to work. Call 385-4464 between 1 and 4 p.m.

KIND LADY TO LIVE-IN AND help care for lady in home, room and board plus wages, 477-3125.

EXPERIENCED RESIDENT caretaker couple, 44-suites. Modern waterfront apartments. 592-7678.

HOUSEKEEPER WANTED: 9-3, Monday to Friday. 384-8479.

21 HELP WANTED GENERAL

ASSISTANT BODY SHOP MANAGER
—Permanent position
—Advancement opportunity
—Good salary and fringes
—Strong references required
—Sound estimating experience
—Ability to communicate

Please send resume to G. E. McIntosh, or phone 112-273-4531.

DENNISON CHEVROLET OLDSMOBILE
588 No. 3 Road, Richmond

MANAGEMENT TRAINEE
Do you possess the necessary mannerisms and ability to come a sucessful executive?
THEN
WE want YOUR talents.
We NEED your talents.
Lets grow TOGETHER,
WE ask the following of you:
1. Compatibility with people.
2. Willingness to relocate.
3. Minimum grade 12 education.
4. Front line determination.
WE offer pride in your accomplishments.
Good positions.
Good benefits.
Good remuneration.
But most important of all
A CHANCE FOR SECURE AND SUCCESSFUL FUTURE.
Excellent opportunity for recent graduates.
Come see where its at.
Apply:
K-MART
3986 Shelbourne
477-6902

ENGINEERING ASSISTANT II
FOR THE PUBLIC WORKS DEPARTMENT CITY OF VICTORIA

SALARY: $852-$1024 per month Plus $50.24 COLA

SURVEYING POSITION

Under direction to operate transits and levels in performing location, topographic and related engineering and land survey work.

Applicants should have high school graduation supplemented by technical school training in the engineering field. Preference will be given to those applicants who are proficient in the use of surveying, drafting and computing instruments.

Applications in writing stating age, experience, qualifications and telephone number, or on forms provided in the Personnel Department will be received by the Personnel Director, City Hall, Victoria not later than 9 a.m. Wednesday, December 8th, 1976.

STRY CREDIT UNION
Stry Credit Union, through their subsidiary Stry Insuranc and Real Estate Services Ltd., have an opportunity for an experienced General Insurance person to serve the needs of Credit Union members. This is a unique opportunity on a salaried basis with excellent fringe benefits. Apply in writing only to: Brian Wells, S.I.R.E.S. Ltd. Regional Office, 2610 Douglas St. Victoria. V8T 4M1.

Sears

Requires an EXPERIENCED Furniture Re-Finisher to do touch-ups. Burn-ins, and Repairs. This is a full time job with excellent Company benefits. Apply in person to the Personnel Office.

IMMEDIATELY COUPLES TO "LIVE-IN" AND MANAGE GOOD LOCAL MOTEL. PHONE 658-8541 OR 477-9774.

EARN EXCELLENT $$$
Earn extra money on your own time. Introduce friends and relatives to World Book of Childcraft. Earn your own set plus generous commission. Phone Kelly Robertson, 658-8877.

LIVE-IN BABYSITTER-housekeeper for father and two children, ages 11 and 4. Prefer over 25 years old. 1 child welcome. Room and board plus remuneration. 656-4481.

HOUSEKEEPER WANTED FOR elderly gentleman, home nursing experience an asset, full or part-time, live-in if required, good remuneration, references. Victoria Press, Box 869.

JANITORIAL FIRM REQUIRES part-time floor maintenance person must be fully experienced. 5-day week, nght work, excellent conditions. Reply Victoria Press, Box 890.

SCISSORS
require models for hair cutting, longer hair essential, no charge. 388-6477.

WANTED URGENTLY, LIVE-IN babysitter, preferably expectant mother, for two children, 5 and 6. 910 Esquimalt Rd., between 7 and 9 evenings or days 383-3912.

EXPERIENCED COOK FULL time and part time. Afternoon shift. Apply Scott's Restaurant, 650 Yates St. 382-1289.

LADY WANTED FOR HOUSEkeeping duties. Must be experienced. Preferably live-in. Please write Victoria Press Box 895.

HAIRDRESSER FOR MON., Weds., Sats., experienced. Annas Taylor Beauty Salon, evenings, 598-1849.

WANTED: KIND, RESPONSIBLE babysitter for little girl in our home. References. 382-8873 after 5:30 p.m.

RESIDENT MANAGER REquired. Modern 14-suite apartment in Esquimalt. Victoria Press Box 870.

RESIDENT MANAGEMENT COUple for 37-unit motel, Victoria. Call 386-2955.

WANTED: DAY CARE FOR 2-year-ol near View Royal Fire Hall. 479-6358.

THINKING OF VOLUNTEER work? Call us at 386-2269, Volunteer Bureau.

LIVE-IN MATURE HOUSEKEEPER, small modern home, 1 person. References. 592-3580.

PERMANENT LIVE-IN COMpanion, $32 per 24 hours, negotiate time off. Victoria Press Box 892.

CHRISTIAN LADY REQUIRES live-in housekeeper. Middle-aged non-smoker preferred. Suite and wages. 658-8028.

SELL IT FAST THROUGH CLASSIFIED DIAL 386-2121

22 OFFICE HELP

ADVERTISEMENTS IN THIS CLASSIFICATION MUST COMPLY WITH THE BRITISH COLUMBIA HUMAN RIGHTS ACT

MATURE AND STABLE PERSON required for small Real Estate Appraisal firm. Typing and organizing of reports involves 65% of time. Activities include computing accounts, compiling data, telephone-receptionist, and one-write accounting system. Legal-conveyancing experience desirable. Good health, neat appearance and congenial manner. Salary commences at $700 plus (depending on work experience). Performance reviewed after 3 months. Independence, creativity and initiative will be encouraged after phase of familiarization. During second year extra compensation will be considered in relation to productivity of firm. Position to be filled before Feb. 1st. Reply before Dec. 13th to Advertiser, 103-1246 Esquimalt Rd., with full details regarding personal, educational and employment history. Inquiries 382-3221 Tues. 1-4 p.m.

VARIETY PLUS
Attractive opportunity available in our branch office for someone who enjoys a good mix of clerical and typing duties along with some customer account work. If you have 1 year's business experience of an accounting nature and good typing skills, this responsible position could be yours. For more information and appointment, please call Mr. Crowthers at 385-8700.
TRADERS GROUP LTD.

CLERK TYPIST
Full time position presently exists for a clerk typist in the purchasing and stores department of the Gorge Rd. Hospital. Qualifications — must possess minimum typing speed of 50 wpm. Minimum 1 year previous experience in a purchasing department required (Preferably in a hospital setting.) To apply for the above position or attain further information telephone the Personal Dept. 386-2464 local 217 or 219.

ASSISTANT ACCOUNTANT
Medium sized aggressive construction firm located in Nanaimo requires an experienced Junior Accountant. Applicants should have familiarity with accounts receivable and payable procedures but a willingness to help the group is most important. Send complete resume to Victoria Press, Box 873.

COMPETENT SECRETARY FOR new expansion office. Must have typing and be familiar with basic accounting, insurance or real estate experience an asset. Excellent location with no parking problems. Permanent employment starting January 15, 1977. Please send confidential resume to Victoria Press Box 897.

REQUIRED SECRETARY FOR modern downtown office, good typing and shorthand skills a prerequisite, litigation experience preferred but not essential, good working conditions and salary commensurate with ability and experience. Phone Mrs. Stewart at 388-4444, 9-5.

ACCOUNTANT REQUIRED BY Social Service Association. Must be capable of handling complete set of books including fund accounting and preparation of records for data processing. Please send resume to Victoria Press, Box 874.

SCOTIA BANK HATLEY PARK shopping centre requires teller, ledger keeper. Experienced persons only need apply to Mr. W. Hammond, Bank of Nova Scotia 2244 Sooke Rd.

PERSONAL SECRETARY REquired for partner in legal office. General legal experience and a good knowledge of conveyancing, an absolute must. Pleasant congenial office. $900. 386-9021.

SENIOR SECRETARY, WITH EXperience in general legal work, required for a junior lawyer, plenty of common sense, and a good working background essential, $850. 386-9021.

LEGAL SECRETARY REquired, for a senior position in Estates and Wills, a minimum of 3 years experience in this work essential $900-$950. 386-9021.

EASY GOING PERSON, WHO IS accurate, is required for Estates and Wills, in a legal office. Experience essential, not a pressure position, $750. plus. 386-9021.

MAG CARD OPERATOR, WITH general legal experience required for downtown office, $800-$900. 386-9021.

DENTAL ASSISTANT AND REceptionist for preventive dental practice. Apply in writing to Box 2453, Sidney, B.C.

EXPERIENCED ACCOUNTING clerk typist, preferable with automotive background. Phone Horwood Motors, Mrs. Frost, 385-1451.

CONVEYANCING SECRETARY required, must have experience in a legal office $800-$900. 386-9021.

23 SKILLED TRADES

ADVERTISEMENTS IN THIS CLASSIFICATION MUST COMPLY WITH THE BRITISH COLUMBIA HUMAN RIGHTS ACT

QUALIFIED ELECTRICIAN REquired for new modern sawmill located near Duncan on Vancouver Island, reply to Superintendent, Doman Forest Products Ltd., Cowichan Bay Sawmill Division 3rd floor, 435 Trunk Rd., Duncan V9L 2K8, 748-3161.

TV TECHNICIAN
MUST BE FULLY EXPERIENCED IN COLOUR. MASTER CARE CENTRE, PHONE 385-7423.

CONTRACT FRAMERS
Contract framing crew required immediately for 7 unit townhouse. Phone 386-0130.

24 SALES PERSONS AND AGENTS

ADVERTISEMENTS IN THIS CLASSIFICATION MUST COMPLY WITH THE BRITISH COLUMBIA HUMAN RIGHTS ACT

REAL ESTATE — SALESPEOPLE
Jack Mears Oak Bay Realty — Shelbourne Office has space for 3 Licensed Real Estate Salespeople. Would you like to join our select group and enjoy the benefits our Company has to offer? For details and a confidential interview please call: GIBBY McLEOD at 598-3344.

"READ THIS AD CAREFULLY" Secure future with highest commissions. We sell the institutionale, Industrial and Commercial markets. This product is a staple commodity with a unique selling program assisted by local manager in your area. Top commissions paid on all sales plus full commissions on repeats. (80% of our volume.) No investment necessary. Car essential. Established in 1945. Tell us about yourself, write Mike Simon (mngs.) "Certified", 22 Head Street, Dundas, Ontario.

LIFE INSURANCE SALES PERson required immediately, no previous experience necessary. Must be bondable, excellent salary plus commission and fringe benefits. For appointment please call 388-6681.

EXTRA MONEY
Earn extra cash for Christmas, as a part-time World Book Childcraft representative. Phone Kelly Robertson, 658-8877.

24 SALES PERSONS and AGENTS

A. E. LePAGE
WESTERN LTD. REALTOR
1391 HILLSIDE
386-6331

SALESPEOPLE WANTED
A. E. LePage is a well known National Company (with international affiliates) with great depth in all aspects of the Real Estate market. The Company is owned 90% by its employees and real estate is its only business. Therefore, decisions are made by real estate people. We are now able to provide space for 3 residential and 2 I.C.I. salespeople. New sliding scale commission. If you would like to join a successful and harmonious office with full time management assistance, please call in confidence:
JOHN HICKS, FRI. RI (BC), NP
386-6331, Res. 598-4781

Woodward's
Commissioned sales person required for the Sound Centre. Applicant must be fully qualified in pianos and organs. This is a full time position with excellent company benefits. Apply in person to the personnel office, Tuesday through Saturday, 2-4 p.m.

IMPORT CAR DEALERSHIP REquires hardworking aggressiv money motivated sales person. Attractive working conditions, congenial staff and a good income awaits the right applicant. All applications from sales oriented individuals will be seriously considered. Reply in confidence giving brief work history to Victoria Press. Box 821.

CAREER SALES POSITION. Unlimited earnings. Two year training program. Call NEIL CLARK or MRS. TODD at 386-3570.

25 TEACHERS

ADVERTISEMENTS IN THIS CLASSIFICATION MUST COMPLY WITH THE BRITISH COLUMBIA HUMAN RIGHTS ACT

VACANCIES
SCHOOL DISTRICT NO. 72
CAMPBELL RIVER

1. CAMPBELL RIVER SENIOR SECONDARY, effective February 1, 1977 to June 30, 1977. Teacher for Office Practice, Typing, Business Machines, and ability to teach a class of Child Care and-or Physical Education.
2. SOUTHGATE SECONDARY SCHOOL.
a) Commerce, including Typing, Basic Commerce 10, and Bookkeeping 11. Temporary, January 1, 1977, to June 30, 1977.
b) Junior Social Studies, Mathematics, and English. Temporary, February 1, 1977, to June 30, 1977.
3. MANSON'S LANDING ELEM.-JR. SECONDARY. Located on Cortes Island. Temporary part time position for girl's Physical Education and Crafts. January 1 to June 30, 1977.

Please forward application to David E. A. Eldred, District Superintendent of Schools, School District No. 72, Campbell River, B.C. V9W-2E4.

POWELL RIVER
TEACHERS WANTED
The following positions will become vacant on Jan. 1st,

Oceanview Junior Secondary School

Home Ec. teacher to teach Home Ec. 8 and foods-nutrition 9. This is a new school of 350 students.

Lasqueti Island teacher of K-3 in this rural 2-room school.

Apply, including a resume and references, to
District Superintendent of Schools, School District No. 47, (Powell River)
6906 Duncan St., Powell River, B.C. V8A1V3

26 PART TIME or TEMPORARY HELP

ADVERTISEMENTS IN THIS CLASSIFICATION MUST COMPLY WITH THE BRITISH COLUMBIA HUMAN RIGHTS ACT

MOTHERLY LADY TO BABYSIT occasional evenings and days in Marigold area for 2 children ages 10 months and 5 years. 479-9792.

30 SITUATIONS WANTED

LADY SEEKS STEADY EMPLOYment. Have talents untapped. Job a necessity to survive. Many years of experience in all business office related duties. A No. 1 asset to an employer. Guaranteed. 388-9021.

GARDENING, PAINTING, cleaning, house carpentry, roof repairing, moving, electrical repairs. You provide the materials; $5 generally. Evenings 384-1335.

DUTCH GARDENER
I will clean and cut your overgrown garden; big or small, at reasonable winter rates. 65 plus, special rates. 477-5106.

INDOOR PAINTING, I HAVE truck for removal or delivery and or moving. Also other jobs. 656-2767.

DOCUMENTS, MANUSCRIPTS OR what have you expertly typed by legal secretary. Divorce a specialty. Phone 386-9617.

MAN 27, ENERGETIC, INITIAtive, mechanical and woodwork ability, Class 3, air brake. Jeff, 598-7152.

PROFESSIONAL TRUCKER, Class 1 license, 10 years experience, requires full time employment, 382-7006 after 5 p.m.

WILL CLEAN NEW APTS — homes. Steam clean carpets. Painting, repairs, windows. 478-7059.

CAPABLE REGISTERED NURSE seeks employment in Doctor's office. 595-6361 evenings.

WHILE SHOPPING OR WORKing, babysitting by kind, responsible mother, 382-2843.

WANTED: ODD JOBS, REPAIRS to roofs, fences, removal and clean-up. 474-1683.

MIDDLE-AGED RELIABLE MAN requires gardening work. Phone 592-3528 after 6.

PAINTING, GARDENING AND odd jobs, reasonable. Phone 592-9582.

EXPERIENCED HOUSEcleaner, available for house work, $3.25 hour. 382-9903.

HAVE TRUCK, WILL DO LIGHT hauling. Mornings, 384-5750.

JACK OF ALL TRADES REquires work. 382-1751.

32 TRADE SCHOOLS

SPECIALIZE!
Train to be a Medical office assistant, Dental assistant, receptionist; Computer operator-programmer, fully approved. Placement assistance. In Victoria phone 383-2936. McKay Career Training Ltd., Vancouver, B.C.

33 BANDS, MUSICIANS and ORCHESTRAS

CROSS ROADS BAND
Due to cancellation, available for New Year's Eve. Also open for December dates. 474-1853, 478-0995, 478-6942.

BAND ACCEPTING BOOKINGS for Christmas parties and for the new year. Weekdays or weekends 477-8630.

33 BANDS, MUSICIANS and ORCHESTRAS

TOP LOCAL TRIO LOOKING FOR mature, versatile drummer, must sing well and harmonize, all between 12 to 6 p.m. 478-8444.

COUNTRY ROCK BAND AVAILable for Christmas and New Year's and December dates. Call 384-3763 or 385-2553.

34 PRE-RECORDED MUSIC

WAYNE'S MUSIC FOR ALL OCcasions, reasonable rates, phone 479-4835.

DANCES — PARTIES — WEDdings. For information phone 478-3590, Don or Bill.

CANDU MUSIC
Merry Xmas, have a good one. Gary 384-5521.

MARKIN ELECTRONICS CO. Now booking for Christmas parties and New Years Eve. 477-5364.

LLOYDS MUSIC UNLIMITED the best for less. 656-5614.

DENNY'S CANNED MUSIC CO. 656-3585.

36 BUSINESS SERVICES and DIRECTORY

Appraisals

Accounting Service

COMPLETE ACCOUNTING SERvices. Financial statements, Income tax returns and T-4 slips prepared. Prompt personal service. 477-9289.

BOOKKEEPING SERVICE, FULL sets of books or hourly rates, typing of correspondence, telephone answering on request, will pickup and deliver. 383-6397.

BOOKKEEPING AND CREDIT management, part-time for small businesses. Reliable, accurate, reasonable rates. Phone 382-8307.

SMALL BUSINESS ACCOUNTS and 1976 income tax statement, call 386-4771.

Appliance Repairs

APPLIANCE REPAIRS, WASHers, dryers, stoves, reasonable rates. Phone Jim's Appliance 386-5363 anytime.

Appraisals

P. G. JACKSON LIMITED
All Types of Real Estate Appraisal anywhere on Vancouver Island
535 — 1070 Douglas Street 388-9102

Auto Glass

BOSSOM GLASS CO. LTD.
SEE US AT OUR NEW LOCATION No. 113—3347 OAK ST. 382-3031 FOR ALL YOUR GLASS NEEDS! Aluminum window conversions to thermo insulating glass, reduces heat loss UP TO 50%.

Cabinet Making

D. J. WOOD PRODUCTS
Quality custom cabinets, renovations, furniture. Free estimates. 656-6639.

STURDEE CABINET FACTORY Ltd. for your wood and glass needs. 383-9126, 382-7908.

Carpenters

RENOVATIONS, INTERIOR OR exterior, stairs, carports. Workmanship guaranteed. Free estimates, 10% discount on labour for pensioners on request. Days or evenings please call Ron, 479-7638. Evenings, Lyle 478-3989.

PERMA CONSTRUCTION
Qualified tradesmen at reasonable rates for additions, alterations, carports, sundecks, framing, finishing. Free estimates, references.

GARDENING
hilda beastall

Buy Living Holiday Tree in Pot

The use of a living Christmas tree in the home has gained favor from several trends.

Two trends affecting Christmas tree sentiment are so widely apart as to seem unlikely. One is the obvious trend toward apartment and condominium living; the other is an equally strong but not so noticeable trend to conservation of natural resources.

Although we know commercial Christmas trees are sown and grown as an industry and are not a part of the living forest, many people deplore their short life.

This is why Project Recycle was welcomed in its venture to return discarded trees and evergreen boughs into usable garden material by grinding into fragments as a mulch.

Back to the living Christmas tree. Whether you have a balcony garden, a patio garden or a conventional home lot garden, a small tree can be bought for the seasonal decoration indoors and then put outdoors for the remainder of the year.

First, the choice of tree is yours. The tree need not be the usual balsam, fir or spruce but any kind of coniferous evergreen you fancy — cryptomeria, pine, or one of the chamaecyparis.

For a small balcony garden a single perfect specimen of the bluish Chamaecyparis elwoodi is not a bad choice. Indoors it will not take too much space during the two or three day holiday season; and on the balcony it continues growth in the same container for about five years or so before losing its beauty.

A dwarf Mugo pine with informal habit and longish needles will please many. In a three-foot size, this pine has something of a Bonsai appearance, needing close up view for full appreciation.

When decorating, keep ornaments to a minimum to allow the beauty of your living tree to come through; and use very small objects or even small empty match boxes (or folders) wrapped in colored foil as inexpensive decoration.

Next, consider the buying of the tree. Ideally it should be already growing in a nursey pot or a wooden container, so that the apartment dweller has no immediate need for more soil or another planter.

The down-to-earth gardener with a garden may buy a tree well wrapped, having a good ball of soil inside the burlap and plastic wrappings. The ball will retain its moisture when placed in a suitable container for holding the tree upright indoors.

If buying at a nursery from the grower of the plants, it is a good idea to say that you want the tree for indoor use for a few days before planting into the garden. You will get extra hints on the care of the plant.

Perhaps a small galvanized tub or pail or a plastic container will be used indoors around the rootball. Weight the tree and the container with rocks or bricks to prevent toppling. And add water in the container to provide additional humidity to prevent needle drop.

A living tree of any kind should be indoors only from Christmas Eve until December 26. No longer, for its health depends on cold, damp air.

Put the tree out into a sheltered spot; cover with burlap or thick cotton material to prevent wind and sun scorch for a few days after it has been indoors. Give it a drink and enjoy your Christmas tree all year for many years.

---

36 BUSINESS SERVICES and DIRECTORY

Fencing

CHAIN LINK FENCING
We only install wire and chain link fences, so we not only do quality work but also have a super price. For a free estimate with no obligation call Van-Isle Chain Link Fencing, 386-1841 anytime.

FENCING AND GATES — ALL types in wire or wood — supplied, installed or repaired. Island Chain Link Fencing Ltd. For free estimate — phone 477-0332.

Flooring and Sanding

M&M FLOOR
COMPLETE FLOORING CENTRE
Hardwood, Carpets and Linos
532 William St., 384 0343
Nights: Al 386-3078—Mike 652-4308

Gardening

DUTCH LANDSCAPERS — TREE pruning, hedges and shrubs trimmed, fall clean-ups, low maintenance gardens, planting, rockeries, fencing. 384-7653.

GARDENING; PRUNING; ORnamentals shaped and pruned; clean up; maintenance; reasonable. 477-4740.

HARVEY'S LANDSCAPING AND Garden Service. Experienced Chinese gardener and landscaper. Phone 479-7078, 384-8621.

PROFESSIONAL
Pruning and fall cleanup. Reasonable rates. G. Barta, 479-9278.

TREES PRUNED, LIMBED, hedges, shrubs trimmed. 10 years experience. 383-8363.

Glass and Glazing

WINDOWS — CHANGE WOOD TO aluminum, single to thermo with Ever-Brite. 384-1423 or 658-8817.

Gutter Cleaning and Repair

Aluminum Gutters
5" continuous-in baked enamel
Action Seamless Gutters
384-5252
(THE BEST FOR LESS)

Aluminum Gutters
5" CONTINUOUS in baked enamel
B.C. ALUMINUM 479-7121
"THE NAME YOU KNOW"

GUTTERS, DRAIN PIPES cleaned, repaired and replaced by licensed company. 479-8196.

Handymen

PLUMBING, CARPENTRY, electrical, reasonable rates. Phone 383-1233 or 479-9418, 5-7 p.m.

Home Improvements

ALCAN BUILDING PRODUCTS
Almetco Div.
SAVE HEATING DOLLARS
Storm Windows — Thermal Glass
Alcan Siding
Days 652-3901 Eves. 652-2761

REMODELING SPECIALISTS! Kitchens, rumpus rooms, entrys and additions, free estimates. Phone 477-7382 anytime.

ROOFS, GUTTERS AND DOWNspouts, cleaned and moss proofed, 479-6556.

FEATURE KITCHEN CENTRE
2610 Douglas 385-4921
QUALITY WITH ECONOMY

REPAIRS AND ALTERATIONS. Free estimates. Phone 479-8176.

Insulation

ASTRO INSULATION. SPECIALIZING in blown insulation for ceilings and walls. 478-5323. Free estimates.

ATTIC AND WALLS. CALL Thermo-Foam. 383-8233.

Landscaping

BARKER LANDSCAPING LTD.
—since 1940—
Lawn specialists. Expert and considerate garden layout and shrub placement — sketches — ideas. Our expert stonemasons can build you anything in rock or slate — walls, patios, pools or pillars — etc. For a free competitive estimate, call 595 8323. Terms.

MARLEE GARDENS LTD. Landscaping: new lawns, lawn and garden renewal. Free estimates, reasonable rates. Call 652-3705.

PREPARE
for spring. Backfilling, levelling, designing, cleanup. Sunset Landscaping, 384-8075 pager 243

PATIOS, ROCK GARDENS, GARden maintenance, winter clean-up, shrubs planted. Free estimates. 598-7189.

Masonry

JACO STONEMASONS
Qualified workmanship, guaranteed. Brickwork, stonework, blockwork. Free estimates. 479-8111.

B. AND P. MASONRY. CHIMneys, fireplaces, bricks and stone. Estimates free. Phone after 4, 386-9801.

MCNAMARA MASONRY QUALIty fireplaces, brick and block work. 656-5091.

CHIMNEY NEED REPAIRING? Phone 383-7084

ALL TYPES OF BRICK WORK. 383-5890, Rod Henson.

Moving

DRUM CARTAGE
Moving and storage. House and apartment moving, pickup and deliveries. Professional men at competitive prices. Month-end appointments available to the last minute. 383-9861.

TROJAN MOVERS
Local moving and deliveries, careful handling. $20 per hour. Monday through Friday, $22 on weekends. O.A.P. special rates. 20' van and two men. Fully insured: Phone 385-7421.

COMERFORD MOVING PROFESsional service at $20 per hour, phone 386-0293 or 383-1078.

PICK-UP AND 1 OR 2 MEN. EUgene, 383-3528.

Painters and Decorators

ISLAND DECORATORS
Painters Paperhangers
Spray Painters
Plaster Repairs
Convenient Time Payments
383-9059 Eves. 382-1479

CLARK AND PATTISON PAINTING CONTRACTORS LTD. Brush or spray. Paperhangers. Texture and vinyl work. Will do all or part of any job and enthese steel scaffolding. Rentals of all painters equipment. Terms if desired. Phone 384-0443 or 384-8831.

BROTHERS PAINTING AND DECORATING
Free appraisals, cost consultant. All types of painting. All types of repairs. Commercial, farm, residential. Lowest rates. Terms. Work guaranteed. 383 8112.

VICTORIA'S NEWEST B. & L. Painting and Decorating, says "Please" call us at 386-2074 for jobs we'll both be thankful for. References, free estimates and rates for Senior Citizens.

AVOID THE MESS AND LET the professionals do it. Many colours in stock to choose from. Bargains rates for interior or exterior. Workmanship guaranteed. Phone after 5 p.m. 478-3167 or 479-8178.

CALL AN OLDER VICTORIAN PAINTER
Semi-retired father and son team. References. Guaranteed. Please call after 6. 382-8390, 474-1794.

DOWSON PAINTING CONTRACTOR, RESIDENTIAL, COMMERCIAL. WORK GUARANTEED. Free estimates. 385-6042.

B.M.B. PAINTING AND ROOFing Ltd., residential and commercial. Free estimates. Reasonable rates. 642-4522.

PAINTING AND DECORATING, reasonable rates, satisfaction guaranteed. Terms. 595-4905, 479-2473.

HOUSE PAINTER WITH 5 YEARS experience, interior and exterior painting, free estimates, guaranteed. 652-1394.

EXP. ENGLISH PAINTER
Int. and Ext., 36 yrs. exp.
Paperhanding, Minor Repairs
Free estimates. After 6, 478-1810.

QUALITY INTERIOR PAINTING, at off-season rates, experienced tradesman. 477-8276.

SEMI-RETIRED CONSCIENTIOUS professional work. References. Albert, 388-5651.

I. CRIGHTON, PAINTING AND decorating. Free estimates, 20 years' experience, 383-0639.

36 BUSINESS SERVICES and DIRECTORY

Painters and Decorators

GENERAL REPAIRS AND painting, work done with integrity. Extra reasonable rates, recommendations after 6. 479-6456.

Plasterers

FOR QUALITY STUCCO, OLD and new buildings, K. Gronmyr, 112-743-2768, Mill Bay.

FRED BLANCHARD AND SONS Ltd., Lathing, plastering and stucco work, repairs. Phone 656-4211.

JIMMY'S PLASTERING AND Stucco and Lathing. Phone anytime after 5 p.m. 478-1118.

COLEMAN PLASTERING LTD. Lath, Plaster and Stucco. 598-3433.

Plumbing and Heating

PLUMBER
For repairs, alterations, additions. Phone evenings 382-0604.

DAVID'S PLUMBING
Repairs, alterations, plugged drains, hot water tanks, 386-8881.

Roofing and Siding

TAR AND GRAVEL ROOFING. New tools, re-roofing and repair. Guaranteed work at a sensible price. For free estimate call 474-1511.

HILL TOP ROOFING
For a competitive free estimate on shaking your roof, call 477-0882 or 656-6608.

R. BALES PLUMBING AND Heating. Licensed plumber. I guarantee my workmanship. 382-1653.

H & R ROOFING
Cedar Shakes, free estimates. 384-5246, anytime.

ROOFS REPAIRED AND REplaced. Days 384-4743, Evenings, 479-9217.

WHY PAY MORE? 15 YEARS experience for reroofing phone 658-8562.

PARKER JOHNSTON LTD.
1855 BLANSHARD. 382-9181
"Roofing Victoria Since 1935"

Tailors

OAK BAY TAILORS
Tailoring, alterations ladies and men Quality leather alterations. 1826 Oak Bay Ave. 598-4131

Tree Service

CEDARDALE
TREE SERVICE
385-9931

MOUNT VIEW TREE SERVICE
Everything in trees.
Big or small we do
them all. 479-3873.

DANGER TREES FELLED OR topped, free estimates. Fully insured. 384-7983 or 388-5336. 24 hours.

TREES PRUNED, LIMBED, hedges, shrubs trimmed. Small jobs only. 383-8363.

Upholstery

RIPPED, DAMAGED VINYL upholstery repaired without re-upholstering, colour changes, cleaning. Victoria Vinyl Masters, 383-9011.

38 TRAVEL

SUNNY HISTORICAL MEXICO Mexican family, now in Victoria, will exchange as soon as possible, use of their beautiful colonial home in Mexico City, all furnished, full time maid service, in the best residential area, very well kept gardens, 3 bedrooms, 4 bathrooms, etc. for nice home in Victoria area, near schools, any length of time. Call Mr. Zemino, Hotel Douglas, 383-4157 room 419.

PALM SPRINGS, CALIFORNIA
Victoria owned, Descanso Lodge. Separate air conditioned, fully equipped cottages, heated pool, $450 per month, $125 per week. Vacancies for Dec., March and April. Full information from J. H. Henderson, 652-3157.

FLY LAS VEGAS ANY DAY — PWA from Victoria — connect to Hughes Airwest. Including two nights' accommodation. From $187.76 per person sharing.
WHITTOME'S TRAVEL
J. H. WHITTOME & CO. LTD.
1111 Blanshard St. 388-4271

SKI TOURS, BY BUS, TO CRYStal Mountain, Washington. Dates of departure: Jan. 7, Feb. 4, March 18. $82 per person. Phone Peetz Tackles and Skiis, 574 Johnson St., 383-3552.

LADY WOULD LIKE RIDE from Goldstream Mobile Park at 7:30 in the morning for 4 mornings. Phone 478-6601.

All-Fun Holidays
2620 Quadra
382-4271

39 PERSONALS

JOIN MY PARTY FOR A WEEK of skiing and meet other interesting skiers from all over Canada and U.S.A. Call FLO SPENCE 382-4688 evening or TERRY 478-7713 days.

PROFESSIONAL MAN WITH means. Tall, compassionate, forties, desires attractive lady, 25 to 45 to share companionship, outings, etc. Victoria Press, Box 886.

TWO SEPARATED LONELY men in forties seeking meaningful relationship, preferably with younger women, who also are alone. Phone 388-6083.

SINGLE MALE, LATE 20S wishes to meet lady 21-30 years for companionship, shows, outings. Victoria Press, Box 876.

NEWCOMER TO VICTORIA seeks casual relationship with dark lady, 35 or so. Victoria Press Box 894.

WHO CARES IF YOU ARE pregnant? Birthright does. Phone 384-1431.

40 BUSINESS PERSONALS

GIVE YERSELF OR KIN AN Xmas treat. A membership at Ardmore Golf Course. Guaranteed not to be rated among the top ten championship courses, which ruin egos and cause coronaries. Join a course especially designed for the average golfer. Thats you pal! We're a friendly crowd in a country place. We're just your pace. Until Xmas $50 off entrance fee. Phone 656-9087 or come see us, Wally and Archie.

HYPNOSIS
Stop smoking, lose weight, sleep soundly, master emotions, eliminate nervous tension, break neglitive habits. Lecture service available. Professional hypnosis by appointment only.
Alpha Centre—595-4022

EVELYN DENT, READER
Well known in Toronto and Wasaga Beach, Ontario, will be at the Guvnor's Room, Yates Hotel, reading afternoons. Palm and cards only. A complete reading, $5.

FOR A LEVOY CONSULANT. Phone 479-2194.

BEAUTIFUL INDOOR POOL AND sauna, restricted availability, dial 386-2812.

MICHAEL SECURITY BUSINESS by the day, week or month. 598-5523.

42 EDUCATION

CORRESPONDENCE
Canada's Leading College
High School — Accounting Business Management-Secretarial. Free Brochure, National College, 444 Robson St., Vancouver. 688-4913.

OLINDA NURSERY SCHOOL, 528 St. Charles St., a creative programme for 3 and 4-year-olds, where learning is fun. A few half-day openings for January. Phone 598-5821 or 598-7501.

GIVE YOUR CHILD A GIFT OF understanding. Enroll now at Proce, a qualified independant school where classes are small, interesting, and challenging. Grade 1 to 5. Phone 592-7598.

TUTORING — PROFESSIONAL help by experienced teacher. French, math, new and old methods. 598-2331.

60 FUEL

ALDER WOOD SPLIT AND DElivered, $50 per cord. 642-3965 between 6-9 p.m.

ALDER CORDWOOD, CUT IN 16" lengths, delivered and stacked, $50 a cord. 478-3342.

ALDERWOOD CUT AND SPLIT, delivered $50 a cord. 642-3185, 595-5101.

THE BEST ALDERWOOD, SPLIT, delivered, and stacked for $50 per cord. Phone 478-6922.

FIREWOOD FOR SALE. $60 PER cord, split and delivered. 642-3037.

DRY FIR SPLIT AND DELIVered. $40 a cord. 383-2881, 479-1349.

60 FUEL

PRESTO LOGS DELIVERED, 240 for $40—120 for $21, stacked—15c dozen, carried-in 15c dozen. Eugene, 383-3528.

CHOICE SEASONED ALDER, $35 a pick-up truck load, split, immediate delivery. Call Murray, 598-2185.

MANDER TRUCKING 478-5332
Agricultural sawdust, hem and fir. Cedar hog fuel for riding rings. Evenings 477-5053, 479-7629.

MIXED ALDER AND FIR, $35 A pick-up load, delivered, stacked. 598-3291 after 6.

63 TIMBER

WANTED TIMBER
FELLED, BUCKED or STANDING
Fir, Cedar or Hemlock
TOP PRICES PAID
Ideal Sawmill Ltd. 385-0441

HOUSE LOGS AND SMALL timber — see miscellaneous wanted. 383-3065.

65 BUILDING SUPPLIES

Home Lumber

LUMBER SPECIAL
Price per 1000 FBM
SLING LOTS ONLY
2X4 ECON
65.00 PER M

2x4—6' Btr Hem	75
2x4—7' Btr Hem	105
2x4—8' Btr Hem	155
2x4—8' Std and BTR fir	175
2x4 No. 3	120
2x10 No. 3	110
2x12 No. 3	110
1x8 M-R shiplap	159
1x10 M-R shiplap	149

FIR PLYWOOD
5/8" T & G
Std. 9.65

3/8" Std.	5.65
1/2" Std.	7.25
3/4" Sand. D	9.95
5-16 Duns	4.50

GYPROC SPECIAL
4x8-3/8" 2.55
4x8-1/2" 2.90
Per 1000 sq. ft.

1/2" GYPROC	$ 89
1/2" FIRESTOP	$ 99
5/8" FIRESTOP	$115

ALSO STOCKING
Joint cement, filler, tape, bead, etc.

CABINET PLY
3/4" SEN 32.95

INSULATION
PRICE PER 1000

R7x21½" FIBERGLAS	$ 72
R12x31½" FIBERGLASS	$120
R20x6" FIBERGLAS	$205

STUCCO WIRE
16—16" $19.50

ASHPHALT SHINGLE
210 WT. SELF SEAL $21.95

SPECIAL QUANTITY DISCOUNTS ON VOLUME ORDERS

DELIVERIES MADE ANYWHERE ON VANCOUVER ISLAND. BEFORE YOU BUY COMPARE OUR PRICES, FOR QUALITY SERVICE AND GUARANTEED SAVINGS, PHONE:

HOME LUMBER
and BUILDING SUPPLY
470 ARDERSIER RD.
386-3374
385-8711

Cubbon Colwood

25 Econo studs	9.99
3/4" sanded	9.99
Prehung doors	23.95
Vinyl carpet runner	.39
64 sq. ft. white ceiling tile	12.49
White interior latex. Gal.	4.95
Stucco wire	21.95
R7—Fibreglass rolls	7.29

Chargex—Master Charge
2650 Nobhill Rd. 474-1281

Cubbon on Cook

80 lb. bag cement	2.99
4'x8' plastic laminate from	8.95
48"x90" panelling	3.99
25 econo studs	9.99
Concrete incinerators	16.95
18" bifold slabs	1.99
24"x48" arborite	1.99
4'x4' hardboard	.99

Chargex—Master Charge
1720 Cook St. 384-8181

SLEGG'S
CASHWAY
LUMBER
Low Prices for Home
Builders
2 YARDS
1496 Admirals Road
388-9975
Sidney
9764 Fifth St.
656-1125

SAANICH LUMBER YARDS
3401 Douglas 385-2486

Material for 12x20 garage roofing extra	$320.00
8x10 greenhouse	$245.00
Work bench materials	$ 12.00
Covpost box 4x6	$10.00

Sabot Kit (sailing)
Pram Dinghy Kit
Garden shed, 6'x7'7"
Chicken Coop, 6'x6'7"

10 SQ. 18" HAND SPLIT CEDAR shakes. 743-9184.

65 BUILDING SUPPLIES

STEWART & HUDSON

VANITY CABINETS
LIGHT & DARK SHADES
WOOD TONE FINISH
24"—59.88
30"—69.88
36"—79.88

FIREPLACE GRATES
7" BAR— 8.88
11" BAR—12.88
HEATILATOR GRATE
16"—29.95

CRYSTAL MIRRORS
24x28— 9.44
24x30—13.44
42x28—15.99

PLATE MIRRORS
12x24— 4.99
16x24— 6.99
28x42—19.99

SWEDISH BALL
LIGHT FIXTURES
8"—6.88 COMPLETE
10"—8.88 COMPLETE

Chargex—Master Charge
Budget Accounts
Open Mon.-Sat. 7:30-5:30
STEWART and HUDSON LTD.
400 Gorge Rd. E. 386-3211

IMPERIAL BUILDING MATERIALS LTD.
The Builders Supply House

SPECIALS — 1 WEEK ONLY
Alumn. Gutter, white or brown. 45c ft.
Heavy Duty fittings available.
2" galvanized downspout — 10 ft. length. $1.99.
4x8 Pre-finished Plywood. Mahogany Hearthside 3.99
Western Oak 4.99
KITCHEN CABINETS
BY LONGBELL and MERIT 15% off
Pick up your complimentary 1977 calendar now.
BUY WHERE THE BUILDER BUYS FOR LESS
2955 DOUGLAS ST.
386-1401
STORE HOURS
Mon. - Fri., 8 - 5, Sat., 8 - 12
Member of Victoria HUDAC

MOORE WHITTINGTON LUMBER LTD.
MW
2614 BRIDGE ST.
386-1388

DOORS
Victoria's door headquarters.
All types — entrance, pre-hung, pocket door frames.
Utility Grade Door Jambs
Hemlock and Fir
$4.00-$5.00-$6.00
Arborite
Clear-out Prices
$9.81 sheet
Victoria's only complete: SASH, DOOR and MILLWORK MANUFACTURING PLANT.

70 MUSICAL INSTRUMENTS

HAMMOND SOUNDER ORGAN, 1 year old, complete with bench, light and books. Asking $575. 478-3284.

LUDWIG DRUM SET RETAIL replacement value $1100 plus good condition all accessories, $650. 592-7478.

ELECTROHOME YORK 062 Organ in top condition, Swedish walnut, $600. 479-3505.

ROSE-MORRIS DRUMS, ZILGEN cymbals, Ghost pedal, best offer takes. Evenings 479-6932.

CHRISTMAS IDEA
Baby grand piano, ebony, $2,500. 592-7823.

GIVE A PIANO FOR CHRISTmas, Everard of London, good condition $575. 592-6159 after 3.

HAMMOND SPINNET ORGAN with bench as new. Phone 477-5778. after 5 p.m.

HAMMOND ELECTRIC ORGAN price under value. Bench music included. 592-7568.

HAMMOND SOUNDER ORGAN, as new, complete with bench and books, $500 or offers. 477-8853.

GIBSON ELECTRIC GUITAR ES125, single pickup. Grovers. Like new. $285. 386-0293.

YAMAKI FOLK GUITAR, MARtin D-28 copy, new condition, $210 with case. 477-1915.

UPRIGHT CRAIG PIANO IN EXcellent condition, $900. 478-3150 after 5:30.

WURLITZER PIANO, LOVELY mahogany in excellent condition. $850. 383-5903.

SMALL PLAYER PIANO AND rolls, used with a piano, rare 1908, 477-2019.

FENDER 50 WATT HEAD, 2 channels lead or bass $365. Accoustic guitar with case $85. 652-2054.

APARTMENT SIZE CANADIAN made console model Bell piano. Phone 477-6439.

HUTTL CLARINET, EXCELLENT condition, $100. 652-3196.

70 MUSICAL INSTRUMENTS

Music Gifts
ARE LONG-LASTING GIFTS!
Our specials on musical instruments prove the point:
VITO FLUTES
Retail Price $280 Gift Price $130
KING CLARINET (NO. 1303)
Retail Price $262 Gift Price $129
CONN TRUMPETS (NO. 778)
(Advanced Student Instrument)
Retail Price $460 Gift Price $210
CONN TROMBONE (NO. 77H)
Retail Price $460 Gift Price $220
EVETTE ALTO SAXOPHONES (NO.E15)
Retail Price $550 Gift Price $260
ARIA 5 PIECE DRUM OUTFIT
(Deluxe Stands, Remo Heads)
Retail Price $595 Gift Pdjce $357
ARIA FOLK GUITARS (NO.H9012)
(Steel Strings, Adjustable Neck and Bridge)
Retail Price $80 Gift Price $48
ROKKOMANN Electric GUITARS (TL-16)
Retail Price $119 Gift Price $69
PIPER GUITAR AMPLIFIER (5-S)
(Made in Canada) — Solid State
Retail Price $89 Gift Price $54
Many other items from Piccolos and Recorders (One of the many many stocking stuffers) to Sousaphones and Cellos at 40% off retail prices. Use your Chargex or Master-charge. Inquire about our lay-a-way plans.

PAMUS
MUSICAL INSTRUMENTS
"Where Good Music Begins"
1108 Blanshard St. 386-8475

NEW ORGANS
$989
Including headphones, lamp, course and full warranty

NEW PIANOS
$1099
CASCADE
Organ and Piano
WAREHOUSE SALES
"Home of the Kimball"
WHSE NO. 2—370 GORGE RD. E.
383-8711

PORTER MUSIC
"Downtown"—Near "The Bay"
Open-Till-9
MON. THRU FRI.
Shop At Your Leisur3
"BALDWIN"
PIANOS—ORGANS
GUITARS
ALL TYPES—SIZES—PRICES
XMAS—POP—CLASSIC
FOLIOS AND SHEETS
MOST EVERYTHING MUSICAL
DRIVE-IN—PARK FREE!
382-9542

Used Thomas Transistor Organ
$595.
See Reg. Stone at
SOUND OF MUSIC
PIANO AND ORGAN CENTRE
1517 Quadra 383-0239

WE ARE
Vancouver Island's most complete music store. Come in and see us.
NELSON'S
Music Centre
1315 GOVT. 385-9728

KAWAI MODEL E55
Organ, 2 keyboards, 13 pedals, automatic rhythm, veneer cabinet, roll top, bench, music, headphones, lessons, delivery, 2 year warranty —ONLY $895.00
KAWAI KEYBOARD STUDIOS
3261 Douglas 386-3912

UKULELES $5.50 and $12.50; guitar straps, $4; mandolins, $39; Morocco, $1.95 and up; violin outfits, $59 and $110; big stock of Marshall amp, guitars from $39; Concertinas, $24.95 and $54.95. Microphones and accessories. Easy parking.
SOFT SOUNDS
2031 Oak Bay Ave. 598-1524

WURLITZER ORGAN 435, 2 KEYboards, 13 pedals, swinging rhythm control, dancing cords, casette deck, headphones, and much more. To be seen call 478-4855.

14-INCH AVEDIS, ZILDJIAN hihat cymbals and practice pad. $90. 384-0916.

TWO VIOLINS, ½ AND ¾ SIZE, nice tone, good condition, $55 each. 598-1715.

ROGERS DRUMS. MUST SELL immediately. Best offer. 642-4545 after 6.

SET OF STAR DRUMS, LUDWIG hi-hat, Rogers bass pedal. Best offer Gary 383-2492.

SILVERTONE CORD ORGAN, AS new condition—an Ideal Christmas gift, $125. 477-2577.

SHURE MIKE AND STAND, $85; D'Armond acoustic guitar pickup, $15. 478-5765.

KNIGHT PIANO AND BENCH, perfect condition, apartment size. 592-7255.

FOR SALE: STAR DRUM SET, 5-piece, all new skins; plus Ludwig accessories. Must sell. 656-4816.

TENOR SAXOPHONE, SUPER Amati Kraslice Classic. 477-2133, Ray, 5-7 evenings.

VIOLIN FOR SALE, GOOD TONE. 479-4865.

GIBSON LES PAUL, DELUXE, nearly new with case. 477-3145.

70 MUSICAL INSTRUMENTS

CHRISTMAS SPECIALS
HEINTZMAN PIANOS
5 Only
Attractively Priced
714 FORT
Gleeson Music City
388-9632

SAVE FOR XMAS
On like-new trade in organs. Many to choose from in every price range. Shop our two stores and save.
Hillside Mall 595-1775
Downtown 612 Fort 386-2434
Scott PIANO & ORGAN

Kincaid Pianos, $995 and up.
See Reg. Stone at
SOUND OF MUSIC
PIANO AND ORGAN CENTRE
1517 Quadra 383-0239

STOCKING STUFFERS
We carry Kazoos, recorders, Jaws harps, mouth organs, Ukeleles and many other small items.
HALL-FAIRFIELD
"Doorway to YOUR world of MUSIC"
728 Fort St. 385-3307

PEARL DRUM SET, IDEAL FOR beginner, $225. 386-7052.

BLACK, EIGHT-PIECE DRUM set, $250 or offers. 598-1704.

PIANO TUNER — CRAFTSMAN. Norman Duckworth, 595-5251.

ORGANA 50 CHORD ORGAN, good condition. $150. 479-7978.

SMALL PIANO, $475. 598-2994.

PAN FLUTE, ASKING $80. Phone 385-4035. after 5 p.m.

71 MUSIC TEACHERS

ORGAN TEACHERS required
Scott Piano and Organ needs more organ teachers to handle increased teaching load. 386-2434.

FREE ORGAN LESSONS TO ANYone wishing to play—no obligation. Cascade Organ and Piano Sales, Whse. No. 2-370 Gorge Road East. 383-8711.

PIANO, ORGAN INSTRUCTION, at your home. Copcutt. Professional. 384-5589, 388-9153.

77 MOTORCYCLES

HONDA-SUZUKI
PARTS — ACCESSORIES — SERVICE
Special on HONDA MINIS
For Xmas
Colwood Honda
Div. Mullins Marine
2781 Millstream 478-8831
Left off Hway at
Western Speedway. D.L. 00366A

'74 YAMAHA TX500, VERY GOOD condition, 8,500 miles, new crash bars and back tire. Must sell, $1,200 or offers. Helmets and leathers, too. 384-2833 or 479-3642.

SUZUKI SPECIAL WITH 350 KAwasaki engine, $650. Honda 500, 4 cylinder, mechanics special, running condition, parts missing. 652-4194, 383-6632.

ONE OF A KIND
Talwan Taxi, Suzuki bike with a custom-made sidecar. Victoria RV Centre, 478-8377.

BONNEVILLE TRIUMPH 750 twin 1973, excellent condition, low mileage, spares, helmets, tarp, etc. Moving north, must sell. $1100, offers. 385-7596.

1972 650 YAMAHA NEW TIRES, new brakes, safety checked, excellent condition. $850 firm. 385-8461.

POWERTOWN MOTORCYCLES
ALL MAKE SERVICE
384-1249 D.L.00169A 614 Grenville

73 H.D. ELECTRO-GLIDE, IMmaculate condition, fully loaded. $3800. 658-5960.

75 CC YAMAHA, GOOD CONDItion, new kick start, phone 595-3466 ask for Paul.

'74 TY250 YAMAHA, VERY GOOD condition, $850, trifiers need not bother. 385-0082.

BROOKLAND MOTORCYCLES
Harley-Davidson—Honda
939 Fort DL 1271 383-5926

'76 YAM 400 ENDURO, MONOshocks, offers, 656-6987.

1975 HONDA 750 MOTOR WITH 3,000 miles, $950. 595-0908.

1974 YAMAHA 80 TRIALS, $300 or offers. 656-2915.

72 HONDA 175 TWIN, 5,000 miles. $425 or best offer. 479-2841.

HONDA ELSINORE 250 DIRT bike. $475. firm. 479-8896.

WANTED: SUZUKI TS90 IN good shape. 383-6101.

1972 YAM ENDURO, OFFERS OR trade for Volkswagon. 479-8321.

'76 SUZUKI GT 380, $1,095 OR best offer. 477-8914, Bruce.

77 MOTORCYCLES

CHRISTMAS IDEAS!!

Mx. Gloves from	$12.95
Lined Gauntlets from	$17.95
Riding Pants from	$29.95
Rain Suits from	$ 4.95
Helmets from	$19.95
Face Shields from	$ 3.95
Mx. Boots from	$89.95
Windshields from	$24.95
Workshop Manuals from	$ 7.95
Leather Jackets from	$74.95
Stocking Stuffers from	$ 1.00

Plus over 1,000 different accessories for all types of biking.

FREE POSTER for the mini biker's with any purchase over $5.

NEW HONDA
MINI'S
from $449
—Layaway till Xmas
—Free lessons after Xmas
—$55 down, $23 monthly O.A.C. for 24 months.
Similar arrangements on all bikes, new and used.

MULLINS MARINE
SALES LTD.
382-1928 382-4515
925 Yates St. DI 00365A

FREDERICK MOTORS
MOTORCYCLES
KAWASAKI
SUZUKI—BMW
Repairs—Service—To All Makes
616 Queens DL 00834A 383-0823

78 BICYCLES

USED BIKES
FOR CHRISTMAS

21" Ladies, men's coasters	$39.95
Boys' BRC 5 speeds	$50.00
Boys' 3 speeds	$55.00
Girls' coasters	from $30.00
Ladies' 3 speeds	from $60.00
Raleigh gents 21" 10 spd.	$69.95
Peugeot gents 21" 10 spd.	$89.95
Gents 5 speeds	from $65.00
Boys' junior 4 speed	$44.95

Russ Hay
On Government
2542 Government 384-4722

OLD STOCK
CLEARANCE SALE
Just in Time for Xmas!!
Large assortment of new Brand Name bikes — Coasters, 3-speeds, 5-speeds and 10-speeds, Sale Priced as low as $69.00.
Chargex Mastercharge Welcome
XMAS LAYAWAY

OAK BAY BICYCLE SHOP
1968 Oak Bay Ave. 598-4111

ESQUIALT BICYCLE
1215 ESQUIMALT ROAD
388-6712
All popular makes and models, backed by our own 30 free service check and 1-year guarantee on all parts and labor. Christmas layaway available on small deposits. Chargex, Master Charge welcome

BUY, SELL, TRADE, REPAIRS
New and used bikes. Qualified mechanic operating own business. Lowest prices. (Expert buckled wheel.) Open 8-8. Reno Industries, 2519 Gov't., 384-5514. Free pickups.

RENO CHRISTMAS SPECIAL
W.W. tires 27x1¼ $3.50. Tube free with tires. F. wheel 28", 27", 26", whole sale price. Reno Industries, 2519 Government.

BIKE. MEN'S 10-SPEED PEUgeot. 2-year-old. Good condition. Matac racer brakes. 23" frame. Rear carrier. Suitable boy or girl, 5'4". $85. 479-3642.

STANDARD GIRL'S BIKE, 8 months old. In good condition. $50. 595-4491 after 4.

10-SPEED B.R.C. USED VERY little, rat trap lights and lock, $70. 382-6639.

MAN'S TEN-SPEED, EXcellent condition, offers, phone after 5 p.m., 382-9524.

TWO 10-SPEED BIKES, ONE $30, one — $40. Phone 658-5580. or 658-1166.

ALMOST BRAND NEW, APOLLO 10-speed, $90. 595-0908.

GIRL'S BICYCLE, GOOD CONDItion, $20. 382-3475.

JUNIOR SIZE 10-SPEED, NEW condition, $70. 382-3365.

BOY'S 5-SPEED MUSTANG, COMpletely rebuilt, $55. 479-4943.

MEN'S MONSHEE 10-SPEED, excellent condition. 652-2041.

3-SPEED MUSTANG, EXcellent condition. 658-8983.

WANTED: 21" 10 SPEED, PREferably Apollo, blue, 479-7324.

LADIES' 5 SPEED EXCELLENT condition, $75. 598-5704.

ADJUSTABLE BIKE, ANY SIZE or any age. $40. 478-4830.

BIKE FOR 5-9-YEAR-OLD BOY, $27. 477-2608.

10-SPEED $50.
Phone 477-2919

80 BOATS and MARINE

21' EX-HERRING SKIFF, 1974 40 h.p. Mercury, $2,000. 478-9947 evenings.

19 FT. L.S. FAST, POWERFUL, H.D. steel hull. FWC. Phone 245-2423.

21' BAYLINER, FULLY equipped with trailer. 245-3946 (Ladysmith).

WANTED: 14'-16' FIBREGLASS boat with motor and tilt-boom trailer. 383-5461.

WANTED 40 HORSE POWER mercury, electric start, for parts, after 6, 658-5988.

2 SETS OF 2 SPOOL GURDIES $100. 385-2570.

80 BOATS and MARINE

USED BOAT CLEARANCE
STERN DRIVES
22' Caiglass, 165 Merc.
21' Reinell, 165 Merc.
21' Arena, 155 Merc.
OUTBOARDS WITH TRAILERS
17' Islander, 105 Chrysler
16' K & C, 65 Johnson
16' Glastron, 65 Merc.
15' K & C, 65 Evinrude
14' Hourston, 40 Johnson
14' Formula I, 35 Chrysler
16' Aerofiner, 70 Evinrude
DEMO STERN DRIVES
16' Larson, 120 Merc.
20' Sangster, 233 Merc.
21' Larson, 188 Merc.
MUST SELL NOW
ALL OFFERS CONSIDERED
2360 Beacon Ave.
Sidney 656-1105

METRO MARINE

GOLDSTREAM MARINE!
EVINRUDE outboards
ROADRUNNER trailers
CAMPION Boats
HOURSTON Glasscraft
LUND Boats
For Inboard Repairs and Winterizing, see Jim Dempster
VICTORIA
2994 Jacklin Rd.
478-8391
SIDNEY
2266 Harbour Rd.
656-7121

FALL CLEARANCE
Mercury Outboards

| | | |

80 BOATS and MARINE

MERCURY MARINE

1 ONLY
Brand New
BELL BOY 2520
Express Cruiser
—233 Mercruiser
—Full camper cover
—Swim grid
—Hourmeter
—Fishboxes
—Standup head
$15,995
SUPER SELECTION
of premium
USED BOATS

Marine Accessories
Many Xmas Ideas

BELL BOY
FIBERFORM
CANAVENTURE
Mercury Outboards

A Boat for Every
Budget at
MERCURY
MARINE
385-1457
800 CLOVERDALE

MACE MARINE INC.
453 HEAD ST. 383-3324 (24 HRS)
SPECIALIZING IN ALL SIZES
LIVEABOARDS CRUISERS,
STERNDRIVES SAIL
HOUSEBOATS
Bank Financing our specialty
OPEN 7 DAYS
(AT WEST BAY MARINA)
IN ESQUIMALT
"If you've never dealt with us
You've really missed the boat"

WESTPORT
YACHTS
Our Vancouver Island listings include over fifty power boats and sailboats from 20'-50' and priced from $3500-$159,000. We have Vancouver offices located at the Bayshore Inn and Thunderbird Marina. Somewhere in our organization is the boat for you. Call at:
WESTPORT MARINA
2075 Tryon Road, Sidney 656-5832

The Tanzer 26
A fast boat that wins races . . . A full headroom cruiser that sleeps 5.
$18,340
Bob Whyte Marine
SALES AND SERVICE
Corner Harbour and Resthaven
Sidney
656-6421

PELAGIC
PACIFIC INDUSTRIES (1974) LTD.
A COMPLETE STOCK OF
FIBERGLASS
MATERIALS
NOW LOCATED AT
428 Burnside, Victoria, B.C.
386-1811 or 386-7814

DINGHY SALE

7½' Gaflcon	$325	$245
8' Gaflcon Deluxe	$325	$245
9' Foldbote	$398	$198
8' Catadink	$295	$149
11' Snark Sunflower	$450	$250
12' Wondercraft	$520	$295
14' Wondercraft	$720	$395

ALL BAY MARINA
2238 Harbour Rd.
Sidney, B.C., 656-3167
Open 6 days—Closed Mondays

VAN ISLE MARINA
BROKERAGE
LAUNCH RAMP
FUEL DOCK
Vacuum pump oil changes. Complete line of filters and accessories for all vessels. Open 7 days a week, 8-5 p.m.
VAN ISLE MARINA CO. LTD.
Tsehum Harbour Box 2130
656-1138 Sidney, B.C.

1971 ALBIN
DIESEL CRUISER
Completely equipped with sounder and radio, excellent condition. With new top and heater, taking offers on $17,400. Call 477-2260 after 6:00. Ask for David.

REPOWERING?
Be sure to see us before you repair or repower your sterndrive substantial year end discounts on repairs or repowering at:
OAK BAY MARINE
sales and service
598-3393 1327 Beach

CHRYSLER OUTBOARDS
SEE US FOR SALES — PARTS
— REPAIRS
KEN PRASING EQUIPMENT
478-9313 934 Goldstream

NEWLY COMPLETED EXCLUSIVE marina on Inner Harbor. Moorage available, $1.25 a ft. Contact T. Davies, Diversified Holdings Ltd. 388-9181.

DAVIDSON DIESEL CHUGGERS now available in kit form in 3 stage kits, 17' to 21' models. Please call Oak Bay Marine Sales, 598-3393, 1327 Beach Drive.

GREW BOATS
Canada's Finest
OAK BAY MARINE
SALES AND SERVICE
598-3393 1327 Beach Dr.

ALBIN SURFER CROWN
Call
DICK CHUDLEY
R.F.C. MARINE LTD., SIDNEY
656-5591 2270 Harbour Rd.

30-FT. TROLLER B LICENSE, 6 gurdies, Chris Craft motor, Sportyak punt, with gear. $5500. 652-3171.

DESPERATE, MUST SELL, Endurance 35 hull, engine, sails, $16,000 or best offer. Will consider trade. 592-9651.

60 HORSE JOHNSON. NEW rings, starter and prop $595. 386-0164.

OAK BAY BOAT BROKERAGE
At the Marina
1327 Beach Drive 598-3393

22½' SITKA WITH 188 MERC, Easyloader trailer. Extras. $11,900. 746-6333, 746-6667.

WANTED, C AND C 25, 114-758-5881 evenings or write PO Box 512, Nanaimo, V9R 5L7.

20' CRUISER, 40 MERC, HEAD, sink, trailer, good condition, $1250 or best offer. 386-8245.

2 QUALIFIED DIVERS WITH boat available for work. 478-1952 478-0273.

BOAT TRAILER SUITABLE FOR 12 to 14' boat, $200 or best offer. 478-0777.

40' WEST COAST TROLLER, 10 ton. A licence, fully equipped. 479-3506.

92 SPORTING GOODS

Robinson's
SINCE 1929
RIFLES: Armalite AR7 22 auto, $100; Parder Hale 30-06, $170; Win. 94 PRE 64, $170; Browning 30-06 auto 4X, $430. SHOTGUNS: Browning 20G auto vent. rib, $325. PISTOLS: Ruger 44 mag, $240;
THE SHARPEST BLADES IN TOWN
BUCK—GREBER—SWISS ARMY—PUMA — WESTERN
INTEREST FREE 1 YR.
LAYAWAY PLAN
EXCELLENT GUN REPAIRS
1307 BROAD ST. 385-3429

INTERNATIONAL KNIVES
GIFT SUGGESTIONS!
Gunsmith Screwdriver Kit; Daisy Red Ryder; Cross Bow; Slingshots; Fencing Sabres; Gun digest; Rifle and Pistol cases; Borelites; Spotting Scope; Shooting glasses; compass; Reloading supplies;
BUY—SELL—TRADE
574 Yates St. 383-2422
(Across from the Post Office)

RIMPAC DIVERS Ltd.
Christmas Sale of diving equipment. Quality goods and friendly service by factory trained technicians. Special sale of dry suits at a price that can't be beaten. Now in stock the ideal Christmas gift, the new book "141 Dives in Washington and British Columbia." Visit "the Professionals" at 9818 Fifth St., Sidney, or phone 656-6313.

PLAY-MOR
RECREATIONS LTD.
DIRECT SALES—
FACTORY TO YOU
Billiard Tables, Shuffleboards
Supplies, Cues
384-3332 517 Kelvin Rd.

DIVERS
20th Anniversary specials. Alum. 80 C.F. tanks, with air card $139. B.C. with inflator, $100. Inflator only $35. Sub. press gauge $45. Dacor 80 tank, pack and regulator, $279. Vented fins. 2 sizes $24. 3 sets triple tanks, used, at $150. Scuba Shop 832 Fisgard St.

ROSSIGNOLS, 195 CM. TYROLIA bindings; lange boots (11). Fischers 185 cm. Marker bindings; Humanic boots (9). Excellent condition, poles included. $660 now. Set $340 or individual offers. 598-8647.

SCOTTY RECORDER DOWNRIGGER used twice includes special mounting bracket. $55. firm. 652-3112.

RUGER SUPER BLACK HAWK, 44 mag, plus accessories, $200. 478-6684 before 3 p.m.

GALV. GLASS LINED SCUBA tank and Voit Trieste regulator. Offers. 386-9213.

SCUBA SUIT — 120-130 LBS. Misc. items, mask, knife, weight belt, $85. 384-4808.

TOP QUALITY 12 FT. SHUFFLE boards, and accessories (6 games in 1), price $560. 478-8559.

NYLON LINED, SHARK SKIN wet suit in perfect condition, approx. 16 years old, offers. 383-2492.

SKIIS, ROSIGNAL STRATA 102, size 190, slalom 505 bindings, excellent shape, best offer. 385-2695.

POOL TABLES, QUALITY SLATE from $539.95 and other home recreation equipment. 478-8559.

COMPLETE SET OF GOLF clubs, bag and cart. Used only once. $500. Phone after 5, 598-5661.

SPALDING SKIS, 170 C.M., ONE year old, $55. Phone 658-5542.

93 CAMERAS, SUPPLIES and PHOTO FINISHING

RENTAL
DARKROOMS.
BOOK FOR
APPOINTMENT.
B & W AND
COLOR.
Bill's Photo Supply
1672 Douglas 383-7443

MAMIYA PRESS F3.5 90 MM. Mamiya—Sekor and F6.3 65 mm. Lens, swing back, ground glass screen, grip handle, film roll holder, lens hood, $350. Mamiya C3 F2.8 80mm. Mamiya-Sekor lens, grip handle, poroflex, lens hood, $200. Crown graphic 4x5 Schneider Xenar F4.5 150 mm., lens hood, graflok back, two roll film holders, 18 cut film holders. Omega D2 enlarger, Schneider F5.6, 150 mm. Component lens, variable condenser, plus cold light head. Plus dark room equipment. $700. 658-5507.

NEW!
PENTAX K1000
$199
Bayonet Mount Lens
Open Aperature Metering
1 sec. — 1000 sec speeds
Case extra
CITY PHOTO
1227 Gov't St. 385-5633

LINHOF HEAVY DUTY PROFESSIONAL tripod, $150. Nikon F camera body, $100. Macro zoomar lens, with adaptor for Nikon, 50-250mm, $150; Nikon Zoom lens, 200-600mm, $300. Questar lens 1600mm. The ultimate in long lenses, with superb definition, $400. All items less than ½ price. 592-6880.

Island Colour Labs
Super fast quality film processing. Kodacolor II or Fujicolor II. Competitive prices. In by 10, out by 5.
615 FORT 384-2242

MINOLTA 35 M.M. RANGE FINDER, fast F1.7 lens, completely automatic or manual override, $90. After 6 p.m. 386-9886.

35MM YASHICA ELECTRIC, 1.7x45mm lens, complete with case, $100. 478-6684 before 3 p.m.

BUSHNELL 25X LENS FOR Spacemaster II telescope. Unused. Best offer. 386-9347 after 6:00 p.m.

96 RANGES, STOVES and FURNACES

NOW AVAILABLE
The all-new Texaco oil furnace with the revolutionary flame retention head, proven savings up to 25 per cent in fuel consumption. Harknett Fuel, 384-9381, ask for Ralph Smith or Steve Brown.

OIL FURNACE, 250-GALLON tank, approx. 25 yards of aluminum ducts, vent; $250 or nearest offer. 479-5345, 5:30 to 7:30.

WALL FURNACE, 60-GALLON oil tank, and stand, call 479-2490 between 10 a.m. and 4 p.m. Sat., Sun., Mon.

ONE ESSO FURNACE AND tank, 105,000 V.T.U., six years old, works good. Phone between 6 and 8, 385-4137.

MOFFAT EPICURE 2000 CORNING top range; harvest old, self-cleaning, 18 months old. $600. 477-4101.

OIL-FIRED STOVE, WATER heater, fittings, complete. $100 or nearest reasonable offer. Phone 478-2539.

OIL KITCHEN STOVE, WHITE, automatic oven timer, perfect condition. 382-1984.

MOFFAT 40" ELECTRIC RANGE, white, very good, condition. $75. Phone 382-3519 or 477-4159.

OLDER WESTINGHOUSE ELECTRIC range, good condition, $35. 384-7513 after 4.

OIL STOVE AND SPACE HEATER, both in good condition. 478-2982. after 5.

MCCLARY STOVE, AVOCADO, $250. 479-9891.

24" GE ELECTRIC RANGE, $45. 479-4355.

LARGE QUEBEC TYPE HEATER, wood or coal, 658-8669 after 6.

AIRCO PROPANE FURNACE, good condition, $100. 382-5423.

72 ENTERPRISE OIL STOVE, $50. 658-1017.

42" FRIGIDAIRE ELECTRIC stove, $50 or offers, 477-2919.

97 FURNITURE

MATCHING LIVING ROOM AND dining room set, also bedroom set, all like new. $2000. 384-8505.

FOR SALE: 4 VILAS MAPLE chairs. 479-2358.

97 FURNITURE

VILAS
The all new Emberglow finish by Vilas now on display for immediate or future delivery.
Large supply of Candlelite finish still in stock.
Free delivery, easy terms, payments start Feb., 1977, FREE XMAS TURKEY with all major purchases good till Dec. 24, '76.
CONTINENTAL
FURNITURE
716 Johnson 386-2458

Bedding Special
Sealy 3'3" single units, box spring, mattress, roller frame and padded headboard.
Complete $129
ALSO
Limited supply of Queen size units SALE PRICED AT $199.
CONTINENTAL
FURNITURE
Free delivery, easy terms
716 Johnson 386-2458

MATTRESSES
WHY NOT
buy your spring filled mattress directly from our factory, good quality at a reasonable price.
6-INCH LATEX
FOAM RUBBER (All Sizes)
posture zone support, clean, hygenic, doesn't sag or lump. 3'3" $109; 4'6", $139; Queen, $179.
IMMEDIATE DELIVERY
GREGG FURNITURE
2300 Douglas 388-7365

CORNUCOPIA
FURNITURE
CHRISTMAS SALE
Round oak table and six chairs, $650. Dressers, $110 to $165. Four oak chairs, $125. Desk and chair writing set, $55. Pine wash stands, $65, interesting curios for gifts.
2569 Penrhyn Street, Cadboro Bay Village. Open Tuesday through Saturday, 10 till 5. 477-6023.

SAGERS' MAPLE SHOPPE 386-3841
1802 GOVERNMENT
Victoria's Largest Selection of COLONIAL FURNISHINGS

OAK REFRECTORY DINING table with twin pedestal bases, closed: 36x36", extends to 36"x58", new condition, $150 or nearest offer; walnut buffet, 54½" long, one side has glass sliding door and glass shelf, other side has walnut sliding door, one drawer and cupboard, good condition, $75. 592-9605.

3 WOODEN KITCHEN CHAIRS, old, 2 antique oak dining room chairs and captain's chairs, 1 Morris chair, oak; kitchen table, arborite top and chrome; 2 hassocks, brown; 1 single roll-away cot with mattress. 656-5083.

ROSE COTTAGE INTERIORS
Turn of the Century oak table and 4 chairs, $285. Canadiana hutch cupboards $125. Press-back chairs and rockers, round table, $185. Oak wardrobe, $125. 1109 Catherine. 382-1789.

BEAUTIFUL OLD OAK LADDER backed chair, Vilas refrectory table, 4 upholstered chairs. Wrought iron coffee table, large easy chair. 383-3985.

OLD OAK VANITY WITH TRI-mirror, leather padded chair matching. Also, two shelves Jacobian tea trolley. All fine condition. 598-6363.

SACRIFICE: BEAUTY REST Quintessence king size mattress and two box springs, 14 months old — new cost $680 sell for $350. 477-5469.

BLUE OAK DESK, 5' LONG 3' wide with glass top, elevating typewriter shelf and matching chair. As new condition. $200. 592-4111.

SINGLE BED, $15. TWO COFFEE tables, $10. Radio-record player, $40. Hand Sewing machine, $25. 385-7534.

8 PIECE OAK DINING ROOM suite, with gold velvet seats and back panels, excellent condition, $600. 479-7230.

MATCHING SOFA LOVESEAT, highback chair and ottoman, Pecan bedroom suite, twin bed, all top quality as new. 383-8266.

LOVE SEAT AND CHAIR. IN good condition. Phone before 4 p.m., weekdays; weekends, anytime 592-4763.

2-PIECE CURVED SECTIONAL chesterfield. Nugget tone. Asking $130. Offers considered. 595-1282.

DINETTE FOR FOUR, SINGLE postureptedic bed, good size dresser with mirror, $60 ea., $150 set, 385-3729 after 5 p.m.

PART OF AN ESTATE, BRAND new ¾ box spring and mattress posturepedic, never been used, value $400, sell $200 382-7483.

LARGE SPANISH DESK, $150; dinette suite, $30; 3-piece sectional (worn), $25; Kidney coffee table, $30. 478-5829.

ANTIQUE MAHOGANY CHINA cabinet, glass top, cabinet bottom; $240. 595-5273.

OLDER FURNITURE IN EXCELLENT CONDITION, BARGAIN PRICES 386-1096 mornings.

CUSTOM BEDS
Captain, $125; mate, $115; bunks, $100. 479-7400.

SOLID SWEDISH TEAK TABLE, four chairs, just like new, $200. 383-7475.

RARE MURPHY FOLDING, (into the wall), bed. 658-8669 after 6.

6 TEAK LIVING ROOM TABLES, call 386-3268, days; 592-6194 evenings.

AS NEW GREEN NAUGAHYDE 3-position recliner $100, matching coffee and end table, 383-8308.

WATERBEDS, CUSTOM MADE complete. Queens $180. Kings $200. Installed. 477-0803.

DINING ROOM TABLE, 4 chairs, modern Danish walnut, $200. 477-3513.

DAVENPORT AND CHAIR, green, excellent condition. $125. Bed. 477-9180.

OAK TABLE, $250. BOOKCASE, $650. Leaded glass china closet. 478-6120.

SEALY SINGLE BED. GOOD condition, $30. 383-6707.

DINING ROOM CHAIRS, $21, teak, good condition. 477-6167.

COUCH AND CHAIR, $50. 595-2409.

BROWN NAUGAHYDE ARMchair and foot stool, $55. 383-9686.

HIDE-A-BED, $50. 656-5790.

OLD CHESTERFIELD, $75. 478-5477.

FOR SALE, WHITE LOVE SEAT, 598-8580.

98 TV, STEREO, RADIO SALES and SERVICE

SYMPHONIC AM-FM STEREO receiver with 8-track player, $70. After 6 p.m. 386-9886.

EXCELLENT SONY REEL-TO-reel, automatic reverse. $400. 478-6742, 478-1125, 4-7 p.m.

C.B. RADIO
Realistic TRC-57, one-month-old. 383-8131, 382-9388.

STEREO COMPONENT, 8 TRACK machine receiver and speakers. 479-3325.

CB RADIO, BRAND NEW, never used, offers. 386-0585 after 6 p.m.

COMBINATION RADIO-RECORD player-TV in good condition $350. 386-3969.

ZENITH 24" COLOUR TV, WALnut cabinet, well maintained, 598-3584.

98 TV, STEREO, RADIO SALES and SERVICE

Mais
385-2435

RENT A COLOR
OR
BLACK/WHITE
TV
at PENNIES
PER DAY
1821 COOK ST.

Rent To Own
1977
20" Electrohome
COLOR TV
$23.50 monthly
3 year warranty on all parts and labour and 6 year warranty plan on the picture tube. Call
CITY CENTRE TV
OPEN 10 A.M. — 10 P.M.
6 DAYS A WEEK
3970 Shelbourne 477-6971
Next to K Mart in the Mall

CHRISTMAS
SPECIAL
26" PANASONIC console TVs $777.
Free delivery, easy terms, no payment til 1 Feb. '77, FREE TURKEY.
CONTINENTAL
FURNITURE
716 Johnson 386-2458

BUTLER BROTHERS
385-3832
TV RENTALS
Our phone number is listed incorrectly in the new phone book.

RENT
BRAND NEW TV
FAIR DEAL SERVICE LTD.
Mastercare Maintenance Service for Admiral and Magnavox
3454 Tillicum (at Burnside)
385-7423 385-2836

CAV ELECTRONICS LTD.
755 YATES STREET
MARANTZ, YAMAHA, DALQUIST SAE, DUAL, TEAC, SCOTT, BIC
388-6564

MCINTOSH AMP MC275, PREamp C20. Ariston audio transcription turntable, SME arm. Ortofon cartridge. Fisher speakers. Available IXXX as a unit or separately. This is fine high quality stereo system. Moderately priced. 748-1707 collect.

HITACHI COLOR TVS. 20" LUminar 1 with 5 year labour warranty, manufacturers suggested list price $669.99, now only opening special $559.95. S. F. Network Television Ltd. 1000 Tillicum Road. 388-7142.

PANASONIC 4-TRACK SOUND ON sound steteophonic reel to reel tape recorder. New head. Also includes $40 set headphones, two mikes, 4 very long background tapes, new condition, $195. 592-0665.

FOR CHRISTMAS GIVING. Hitachi clock radios, 5-band transistor radios, cassette decks, etc. ELECTRON T.V. SALES and SERVICE, 100 Burnside W. 383-5422.

SOUND DESIGN AM-FM STEREO receiver with 8 track including speakers, $95 or offers. Panasonic auto 8-track with speakers also, $35 or offers. 652-5693.

FOR SALE: PHILIPS MANUAL belt drive, automatic return, turntable. Less than one year old. Also, Sony TC 121 stereo cassette player. 477-0616.

WHARFEDALE LINTON 2 SPEAKERS REG. $98.96 EA. SPECIAL $59.99 EA.
HUDSON'S TAPE CENTRE
1543 FORT STREET 598-6811

C.B. RADIOS
Sales and Service. BALL and SMEMILT Electronics Ltd., 1 West Burnside Rd. — 386-9414.

ELAC 625 MIRACORD TURNtable and Pioneer FX 990 receiver, 45 watts RMF per channel, in excellent condition. Total price, $450. 384-9958 after 4 p.m.

SANYO AUDIO PACKAGES AT real good deals. Starting at $379.95.
ATLAS STEREO AND TV
763 Fort St. 385-2712

PHILCO FORD 25" COLOR CONsole TV, 5 years old, good condition, spotless walnut cabinet; best offer. 479-5464 after 4:30.

18" ZENITH COLOUR TV, TWO months old, under full warranty, $325. Phone 384-9958, after 4 p.m. 4 p.m.

HYGRADE RADIO LTD., 815 View Street, your tape cassette centre for Sony, TDK, Ampex, Phillips, quantity pricing.

PHILCO STEREO CONSOLE AUtomatic turntable, 8-track tape player, AM-FM radio. $400 or nearest offer, after 5. 477-5022.

PANASONIC 4-TRACK STEREO phonic reel to reel tape recorder with two mikes and storage cabinet. $95. 592-0665.

ONE DUAL 601 TURNTABLE, $200; one Kentwood amp, $200; Wardale speakers (15"x24"), $200. 385-6880.

COLORED TV FOR SALE, 21" Viking, $200 or best offer. Black leatherette couch and chair, $75. 383-2841.

SANYO BUILT-IN 8-TRACK, BSR turntable, Pioneer 12D turntable. 656-5349.

19" PORTABLE COLOR TV good condition, $250. 388-7734 call from 5-4.

RCA VICTOR TV, INSTAMATIC, Vilas maple candlelight case, 26" black and white. Phone 384-9442.

AKAI AA-1030 STEREO RECEIVER, EDS turntable, both new. 652-2728.

QUAD 303 POWER AMPLIFIER, 45 watts, RMF per channel, $175. 598-2142.

6 CHANNEL CB, PREAMP, ANtenna, and extras, $90. 592-6552.

99 GROCERIES, MEAT and PRODUCE

FRESH-COOKED
SHRIMP
$2.50 a lb.
in 1-lb. containers, minimum order 12 lbs.
PHONE 474-1621
9 a.m. to 5 p.m.
Free Delivery in Great Victoria
Subject to supply

"MEAT" AT McCOLLS
Sides of Grade A Beef 99c lb. Black Puddings, Slicing sausage, White Puddings, Haggis.
PARLIAMENT MEWS
Ste. 5-230 Menzies St. 382-1611

BRUSSEL SPROUTS ON STALK, 10c per pound, good freezers; Gem potatoes, 50 pounds for $3. Holloway's Farm, 7068 East Saanich Road.

SUPERB QUALITY VANCOUVER Island Natural bulk honey only 80c pound, your containers. 658-8319 daily except Sundays. Walton Place off Oldfield.

CLOSING OUT SALE, FINAL clearance save up to 25% off regular price. Lucky Way Food Market, 2253 Oak Bay Ave.

GRAIN FED SIDES OF BEEF, 75c per pound, cut, wrapped and frozen. Also, suckling pigs for barbeque. 479-3021.

GRAIN FED GOVERNMENT INspected beef, side or whole. 478-1876.

POTATOES, $2 PER SACK, 652-1546.

APPLES, EATING AND COOKing, 4532 Wilkinson Rd.

99 GROCERIES, MEAT and PRODUCE

SPECIAL
For week November 29th — December 4th, free one turkey, approx. 10 lbs. with each side of beef.
Sides — Grade A, 99c lb.
Sides — Grass Fed, 79c lb.
Hind quarters — Red, $1.25 lb.
Alberta Meat Distributors, 1809 Cook Street, 383-3012 or 382-8552.

SAVE MONEY AT HARVEY'S
RED BRAND BEEF
Hind Quarter $1.29 lb.
Sides .99c lb.
Cut, wrapped, frozen
Guaranteed
2709 Quadra 383-2031

100 MISCELLANEOUS FOR SALE

NEW AND USED
Hide-a-bed $239 to $398, 2-pce. chesterfield suite $189 to $359, wooden rocking chair $39.95 to $139.95, 8-pce. Oak dining suite $595., 5-pce. kitchen sets $64.50 to $129, complete bedroom suite $149 to $599, single beds $49.50 to $159, bunk beds $119, chest of drawers $49 to $139, dresser $69 to $159, oak wardrobe $149, 9x12 rugs $49 to $179, electric heaters $19 to $34.95, coffee tables $9.95 to $49.95, glass and china giftwares priced to sell. Use your Chargex or Master
PANDORA FURNITURE LTD.
New and Used Furniture
1050 Pandora Ave. 383-6319

GROCERY STORE CLOSING OUT OF BUSINESS, ALL EQUIPMENT FOR SALE, LUCKY WAY FOOD MARKET, 2253 OAK BAY AVE.

VICTORIA LAWNMOWER & MARINE
834 JOHNSON 386-8338

CHESTERFIELD MATCHING chair, coffee table, $90. Upholstered rocking chair, $45. Floor model TV, $75. 5-piece garden furniture, $25. Large assortment lady's and teen's clothes from blouses to formal sizes, 12-16. House plants. Harlequin novels. 4 wigs, $15. Many miscellaneous items. 385-2716 after 2.

SMALL BOY'S AND GIRL'S ICE skates; soccer boots; Cub uniform; tricycle, folding bicycle; crib; wooden windows; wooden interior and exterior doors with frames; cast iron bathtub; flush and wash basin; double stainless steel sink; aluminum storm door; Craftsman 3" belt sander; cardboard wardrobe. 598-4033.

UNIQUE XMAS GIFTS
View St. Antiques and Curios
1005 View Street
Wine coolers, brass, china sets, furniture. Mahogany Victorian music chest, pictures, chronometer clocks, gramophones, copper, mirrors. We gift wrap, mail and deliver. 382-2821.

20% OFF SALE
Olde country English furniture, antiques and china at The Bay Window, 577 Johnson Street. Hurry down because this sale only lasts until December 6. New arrivals from England on December 7. Open Sundays. 384-4547.

ARE YOU LOOKING FOR SPECIAL unusual moderate priced gifts. Brass, copper, silver ware. 100 per cent cotton blouses, skirts, caftans, bed spreads, hand carved jewelry, jewelry boxes, lamp shades, saries. House of Farrah, 720 Yates St. Mall. 384-2444.

INTERCONNECT
Now has a complete line of new and used telephone answering systems from $250. or lease from $12 per month. 384-0511. 2012 Douglas.

16 CU. FT. FREEZER, EXcellent condition, $150. Black and white portable TV, $25. Sewing machine cabinet, $35. Wood skis and lace boots, size 10, $10. Single bed, $25. Day bed, $25. End tables, $8. 656-6864.

NEED A VACUUM?
For the ULTIMATE in HOME CLEANING, SANITATION, and ECONOMY let me show you THE FILTER QUEEN! For your Xmas item plus a preview phone 384-9790 a.m.

OIL PAINTINGS
80 OIL PAINTINGS FROM European and Canadian artists, all framed, from $10 to $100. They must be sold. 477-2366 or 598-7997.

CLEAR PLASTIC BOXES
For holding nuts, bolts, stamps, jewellery, fishing tackle, sewing parts, etc. at THE PLASTIC SHOP — Industrial Plastics Ltd., 2105 Douglas and 460 Wallace in Nanaimo. Open 6 days per week.

GENDRON STROLL-R-CRIB, $60; maple 39" bed, $50; mesh playpen, 40" square, $40; GM love seat, $30; crib mattress, $30; and more, all in excellent condition. Phone 592-2674.

CAROL ANNE'S PLANTS AND decorating, fantastic sales on all weekend up until next Friday while quantities last. 1064 Goldstream next to Duncan Boatland. 478-6780. Open Sundays too.

LINED DRAPES, FIT 15' WINdow, 84" high, sandy background colour with blue flowers and green leaves, approx. 2 years old, $60. 595-6667.

CHRISTMAS TREES
Wholesale orders (minimum 25). Good quality farm trees, competitive price. Phone 266-9112 or 748-9245.

H. O. TRAIN SET, 3 ENGINES, 2 transformers, several cars, switches and tracks. Complete, $125. 382-3365.

VAN TOP MOLDS
Buy four for the price of one. Phone 656-1475.

EXPERIENCED REFINISHER will strip and refinish your furniture for Christmas. 1 week service, pickup and delivery. 598-1715.

SAVE $32 — 10" BAND SAW FOR sale, still in carton, 22 yds. upholstery fabric, $2.00 per yard. 652-3454.

STYLISH BROWN PERSIAN lamb coat, mink collar, 16, 39", sacrifice, $100, 595-7209.

McCLARY SIDE BY SIDE REfrigerator freezer, G.E. floor polisher. 478-2468.

DISHWASHER ROPER, UNDERcounter model. Practically new. $275. No cheques please. 385-8876.

WOODEN BARRELS, WHOLE OR half, new and used plastic pails, steel drums. 383-1328.

VIKING AVACADO DISHWASHer, $150; girl's figure skates, size 1, $8. 477-1289.

MAN'S SWIVEL ROCKER. Child's table sets. Doll cradle. 383-0422.

STEVENS ELECTRIC WHEELchair, dual motors, good condition, $550.00. 382-0833.

GREY PERSIAN LAMB COAT size 16, and hat, like new, $400.00 firm. Call 384-7074 after 6 p.m.

TYPEWRITER, PORTABLE manual Olympia deluxe, like new $125. 384-2002.

WEDDING GOWN, FULL CHANtilly lace, veil and head piece included, $130, size 12-13. 384-7537.

20 FT. SIOUX TEEPEE, COMplete with liner poles and floor, well made, $475. 386-0293.

STORAGE LOCKER AVAILABLE from 310 month. Phone 388-5714, 598-3955. 824 Johnson St., 2nd floor.

LEATHER COAT, FULL LENGTH, red, size 14, new condition. Phone 592-9376.

STORE EQUIPMENT, COOLERS, freezers, show cases, scales, shelving, etc. 478-6050 or 478-5611.

ETCHING PRESS, 30"X48" BED, four months old, by Prague Industries; $1800 firm. 384-3985.

PERSIAN RUG, "IMPERIAL KAshan" approx. 10'8"x14'6". Offers considered around $1,800. 595-2857.

COMPLETE SAW SHARPENING, Island Saw Co., 617 Chatham Street. 385-5500.

STAINED GLASS WINDOWS, most are excellent. Call for prices. 385-1178 after 6 p.m.

WEDGEWOOD DINNER SET "Conway" 70 pieces $100. 592-7328.

VTVM HEATHKIT ELECTRONIC tester. New condition. $20. 652-3111.

USED STORE FIXTURES, ALSO pot lights. 479-2771.

USED STENCIL DUPLICATORS AT INTERCONNECT. 384-0511.

100 MISCELLANEOUS FOR SALE

BARGAIN
ANNEX
USED
Chrome and red dinette, table, 4 chairs $ 79.95
Like new Bronze tone table and 6 chairs $139.95
Dinette chairs, worn, etc. ea. $2.95
2-pce. brown sectional sofa $ 49.95
Green tweed 4 seater sofa and chair $ 79.99
39-inch single bed units, matt. and box $49.95 to $59.95
Captains bed finished in white and gold complete with mattress and base, good condition $159.95
Want an extra long single bed? One only Sealy Classic mattress and base 39 inches by 80 inches, steel frame on rollers and maple headboard included $119.95
Walnut triple dresser and mirror, 4 dr. chest, bookcase bed $189.95
Black and gold table lamp with light in base $ 19.95
Beautiful hand cut crystal base table lamp (new) $139.95
Trade-ins accepted
Come and browse around
Used articles purchased
FREE DELIVERY
A DIVISION OF
STANDARD FURNITURE
753 VIEW ST.
382-5111

KING SIZE BED COMPLETE. Teak headboard, footboard, rails and attached night tables plus box springs and mattress, Steal of the Week, $199.95. AM-FM, 8-track and plus 2 speakers, 70 watts, near new $89.95. Admiral Instant-on 25" Color Console, $249.95, excellent condition, we had it checked over, we made a good buy and pass on the savings to you. Pete's Place, open 7 days and evenings. 786 Goldstream, 478-6000, 15 min. from town, 10 from Woolco.

KHROELER LOVE SEAT, SEMIdetached tufted back cushions, $149.95; Tyman Kant Sag, chesterfield and chair, full spring coil construction, semi-detached tufted back cushions, real quality at a low price, $299.95. Custom built Chesterfield and chair by Greggs, in as new condition, cost over $1,000, weekend special $299.95. Zenith Color Console TV, excellent condition, Pete's Place, 7 days and evenihgs, 786 Goldstream, 478-6000.

ATTENTION CABINET SHOPS
Nearly new Rockwell 12" thickness planer; Black and Decker 10" radial arm saw; Evans Ezy-T-Eze banding machine for plastic T-edge on cabinet doors, model 1000HT, single phase 20 amp; Evans Ezy Reel for T-Eze machine; 6" jointer with ½ h.p. motor; old double headed shaper; Tenon machine. 386-1911.

NEAR NEW SIMMONS BEAUtyrest double bed, complete with metal frame and Maple headboard, new cost $525, our weekend special $199.95. Counter-height bar fridge, $99.95. Electrolux vacuum with powerhead, mint condition, $179.95. Pete's Place, 786 Goldstream, 478-6000, 7 days and evenings. 15 min. from town, 10 from Woolco.

MAHOGANY POSTER DOUBLE bed, $119.95 .7-piece walnut bedroom suite, poster bed, vanity, mirror, bench, 5-drawer hiboy chest plus 2 night tables, very ornate, $399.95. Chrome table plus 6 chairs, $79.98. Coldspot 2-door fridge, $169.95, Pete's Place, 786 Goldstream, 478-6000, 15 min. from town, 10 from Woolco.

NEAR NEW SIMMONS BEAUtyrest Queen size Bed, $249.95. Brand new Speed Queen Washer and Dryer, people bought and were transferred; guarantees aren't transferable, so we will fully guarantee against defects, $599.95. Pete's Place, 786 Goldstream. Open 7 days and nights, 478-6000.

GIBSON 30" HARVEST GOLD stove, easy clean oven, rotisserie, $199.95. Chest freezer, $199.95. Findlay continuous clean 30" range, coppertone, $199.95. Kenmore white continuous clean 30" range with rotisserie, $199.95. Rollaway bed, $19.95. Pete's Place, 786 Goldstream, 478-6000.

BABY BACK CARRIER, $10. Canvas infant carrier, $5. Two-way G.E. car seat, $15. Car seat, $3. Jolly jumper, $4. Baby swing on frame, $10. Bottle warmer, $2. Eight 8-oz. baby bottles, $3. Half length bumper pad, $3. Phone 478-7830.

ONE MEDIUM SIZED OIL HEATer with 5-gallon tank and stand. One kitchen table. One steel kitchen sink with drawers. One heavy stand for grindicing wheel. 384-1231, after 6 479-3254.

HAVE NEW FURNACE MUST sell two water pump (Armstrong) ½ horsepower, $75. Esso oil burner and all parts in working order, $25. Snare drum, good condition, $55. 598-2088.

GREEN MEDITTERANEAN style chesterfield, $200; matching love seat, $150; Police Sports dinette, $95; bowling shoes, $2.50. Mel's Bargains, 3460 Quadra, 384-3152.

2 SLIGHTLY DAMAGED TENTS, 2 sleeping bags, large chrome table, 2 tub chairs, small arm chair, white Carara Marble and pink marble cuttings, abrasive for tumbling. 382-8025.

XMAS TREE ORNAMENTS, lights, etc.; games, 2 new; 1965 Ford shock absorbers; coffee perc; small crystal chandelier; pink pedestal sink and taps; miscellaneous items. 383-4869.

GIANT WHITE ELEPHANT Sale, all day Sat. and Sun. Pete's Place, Bargains galore. 786 Goldstream, 478-6000, 15 min. from town, 10 from Woolco.

KING SIZE BEAUTYREST, 3-piece unit, $125; Enterprise gas range, $175; 24" electric range, $40; ice skates, $5 and up. Mel's Bargains, 3460 Quadra, 384-3152.

BOY'S BLUE MUSTANG BIKE, $25. Aurora Race set with cars, $15. Black figure skates, size 3, $6. Skittle Bowl game, $3. All in good condition. 479-6993.

WEST GERMAN STEREO AND player, $100. Small crib and mattress, $15. Boat rack for camper $50. Red recliner $50. 656-4984.

COCA-COLA VENDING MAchine, six flavours, good condition, upright, $175, adjustable national changer, Ardmore Golf Course Ltd. 656-9087.

MINK STOLE, $300. HOOVER dial-a-matic and attachments $45. Mantle clock, $40. Violin, $40. Saxaphone, $65. Trumpet, $35. 385-0466.

SPEED QUEEN AUTOMATIC ironer, excellent condition, good percent for the wife, sit while you work, $125. 386-9983. Between 7:30 and 9 p.m.

MOVING NO ROOM FOR 1975 18 cu. ft. Admiral freezer. Walnut dining room table, four chairs, buffet and hutch. 382-4876.

HO GAUGE RAILWAY
Three loco's, many cars, much track. Offers $150 - $200. Phone 387-6817, or 385-4934.

FOLD-AWAY PING PONG table, excellent condition, $45. 477-4171 or 477-1046.

POOL TABLE, 3X6, WITH BALLS and cues complete, 1 year old, as new, paid $179, now $99. 477-1327.

OUTDOOR INCINERATOR BARrels, ready to use. Free delivery. 55.95. 383-1328.

100 MISCELLANEOUS FOR SALE

RAWLINGS
tub'n taps
PLUMBING,
HEATING,
AND ELECTRICAL
SUPPLIES
For the Do-It-Yourselfer
OVER
5000
Separate items in our plumbing department alone!
IF WE DON'T GOT IT
NOBODY'S GOT IT
IF WE CAN'T

115 SWAPS

1974 3-BEDROOM AMBASSADOR mobile home. In family park. Or will pay moving charges to your location. Offers on sale or trade on older home or secluded lot or property. 748-1192.

6-MONTH-OLD BULL FOR 6-10 horsepower outboard motor. Antique organ for boat; appraised at $2000. Electric Raven guitar for Spanish. 478-0809.

SWAP EARLY FOR SPRING. 15½' camping trailer for good van or small car, approx. $1,000. 383-4951.

1975 F 350 HEAVY DUTY, 14' van Todco door for? 477-1485.

116 COINS AND STAMPS

SELLING YOUR STAMPS: SEE our yellow page advertisement under stamps. F. E. Eaton Assoc. Ltd., Vancouver, or phone Victoria, 386-1680.

COLLECTOR WISHES TO BUY stamps of early Canada and provinces. Please reply to Victoria Press, Box 881.

SCOTT VOLUME III NOW IN stock. Admiral Stamp & Coin Shop, 849½ Fort St. 384-1315.

117 ART and ANTIQUES

FOUR SOLID OAK NICE HIGH-back chairs $79.95; solid oak double pedestal draw-leaf table, $79.95; solid oak sideboard Jacobian twist legs, $89.95; solid mahogany Georgian Hiboy $99.95; overstuffed chesterfield and chair $29.95; carved oak chaise lounge, mohair velvet upholstery, $99.95; White Elephant Sale, Sat. and Sunday, Pete's Place, 786 Goldstream, 478-6000. 15 min. from town, 10 from Woolco.

EXPERIENCED REFINISHER will strip and refinish your furniture for Christmas, 1 week service, pick-up and delivery. 598-1715.

BAMBOO STRAIGHT-BACK chairs, $35 each. Moorcroft teapot, cream and sugar, $15. Canadiana tin tea boxes, $10 each. Kitchen scales, $10. 656-5918.

CLOCKSMITH
Repairs, antique clocks, grandfather clocks, watches, parts. Citizens Ltd., 622 Fisgard St., 388-4735.

SCROLLED ANTIQUE BRASS bed. Oak wardrobe. Pine washstand. Oak washstand with marble top and back. Phone 386-7625.

FURNITURE REPAIRED. Antiques our specialty. Phone 478-2539.

SPECIAL CHRISTMAS SALE OF 80 oil paintings by European and local artists. 477-2366 or 598-7997.

BEAUTIFUL ANTIQUE PIANO, brass candle holders. Just tuned. $675. 746-4947, Duncan, after 6.

TAPESTRIES, NEEDLE POINTS restored. Blocking, mounting. 477-3924.

YOUR PICTURE REPRODUCTION mounted, antiqued (old effect), 477-3924.

OAK TABLE, $250; BOOKCASE, $250; leaded glass china closet. 478-6120.

ANTIQUE ORGAN, APPRAISED at $2000. 478-0809.

PAINTINGS, FRAMES, ANTIQUE objects restored. Gilding, 477-3924.

120 GARDEN SUPPLIES

ALL-ALUME GREENHOUSE
Ten standard sizes, Automatic vent openers, heaters etc. For further information, please contact 530 Cairndale Rd. Phone 478-0912.

B.C. GREENHOUSE BUILDERS. For information and brochures write: 783 Hutchinson or phone 385-2841, 385-8445 days or evenings.

Fertilizer

BEST COW MANURE, 2 YEARS old. 7 yards, $49, bag $1.75; horse manure, 7 yards $30. 595-0773.

COW MANURE FOR SALE, 6 yards, $42 delivered. Pendray terms. 477-1519.

HORSE AND PIG MANURE $5, pick-up load. 478-7137.

MIXED, AGED MANURE, 35C per bag, you pick up. 478-5872.

COW MANURE,
478-1876.

Plowing, Rotovating and Cultivating

DON'S TRACTOR SERVICE
477-3913
We rotovate, plow, cut grass and brush also, loading and hauling.

Topsoil, Rocks and Fill

SCREENED TOPSOIL WITH MANURE and sand added. $11 per yard delivered, minimum 6 yards. Garden sand $3 per yard plus delivery. Road gravel, E. Nixon Ltd Phone 385-4431 or 385-5442.

WELCH'S BOBCAT AND TRUCKING has good quality perc soil top soil, peat soil. Delivered. Reasonable. 658-5501.

NUMBER ONE SCREENED TOP soil with sand and manure. 7 yards for $65, 14 yards $120. Self pick-up load for $18. 478-3322.

BEST SCREENED SOIL, EASY TO spread, 7 yards $63, bag $2.00. Good fill soil, 7 yards $33. 595-8129.

125 PETS and SUPPLIES

REGISTERED ENGLISH SPRINGER spaniel, 2-year-old female for sale to loving home, gentle with children; original purchase price, $600. Now spayed and asking $150. Will hold until Christmas. Phone 743-9185, Cobble Hill.

IF YOU NEED PROTECTION and a loyal friend, we have two male black and tan Doberman puppies. Sired by Canadian American Champion Kay Hill's man of the year. Phone after 6, 479-2368.

ONE YEAR OLD GERMAN Shepherd Collie cross, female dog, for sale, $20. One male Samoyed-Husky cross pup to give away. 642-5316.

FIFTY GALLON AQUARIUM, all accessories plus fish; 15 gallon with filter and heater. $150. 384-7236.

PART SPANIEL PUPS FOR sale — mother purebred Springer Spaniel Enquire at 1159 Fisgayson St. 6 to 8 p.m.

ONE COCKAPOO, 8 MONTHS, female, very playful and good with children. $75 or cheaper to good home. 382-1659.

ONE REGISTERED MALE bearded collie puppy, resembles an old English sheep dog, needs lots of exercise, $250. 478-6511.

TWO 6-MONTH-OLD KITTENS, one yellow and one tabby, good with children and dogs, trained. 595-8588.

REMEMBER A DOG IS NOT pure bred unless registered. Doberman Pincher Club of Vancouver Island.

AFGHAN PUPPIES, UNREGISTERED, to good homes only, $75. 385-9696. 383-5407.

40-GALLON AQUARIUM AND accessories, $110 or best offer. 598-2073.

WANTED: 1 MALE SEALPOINT Siamese kitten, phone between 6-7:30 p.m., 384-7245.

REGISTERED CHESAPEOKE bay retriever, 11 months old, female, spayed. 382-8000.

PUREBRED DOBERMAN Pinscher puppies $85. Phone 642-3453.

20 AND 5 GALLON TANKS, COMPLETE including lamps, $40 and $15. 385-2936.

FOR GOOD HOME: LOVABLE dog, good with children. 478-9841, 382-0230.

20 GALLON AQUARIUM, DYNAflow filter and heater, complete, $45. 478-6808.

BEAUTIFUL PEKINGESE PUPS from recent imported stock. Registered. Blonds, reds, black. 479-3544.

REGISTERED CAIRN TERRIER puppy immediate or Christmas delivery, 479-3936.

PUREBRED DOBERMAN pincher puppies. Shots and wormed, $125, 478-1427.

2-YEAR-OLD FEMALE COLLIE, despises chickens. 642-3340 after 1 p.m.

BLACK POODLE PUPPIE, 6 months old, asking $120. Phone 382-9475 after 5.

JUST IN TIME FOR CHRISTMAS registered black lab puppies ready now. Phone 743-5115, or 658-5889.

TWO FEMALE MEDIUM-SIZED puppies, 10 weeks old, $10. 383-6966.

SAND, GRAVEL, DRAIN ROCK, 1-6 yards delivery. Wulf, 656-1990.

BLACK LOAM TOPSOIL
Bill Bayley Gdn. Centre, 478-8822.

KITTENS FREE, TO A GOOD home, 595-5172.

CANARIES FOR SALE. SINGERS $22, Hens $10. 478-1146.

READY AT XMAS AFGHAN pups unregistered. $50. 382-5402.

TWO CANARY CAGES WITH stands, $20 each. 595-2857.

YOUNG BUDGIES FOR SALE, phone 478-2506 after 5.

MALE CANARIES FOR SALE. 598-5038

REGISTERED ENGLISH SETTER puppies, orange Belton. 479-5956.

BLACK MINIATURE POODLE, male, 10 weeks, 383-8764.

LHASA APSO, 1 YEAR OLD male, good with children. 595-8430.

BEAGLE PUPPIES, $75, READY for home on Dec. 20th. 384-6628.

127 CHICKS, POULTRY HATCHING EGGS SUPPLIES

GEESE FOR SALE — FULLY fledged toulouse — Emden Cross, excellent meat birds, also can be purchased as breeding stock. 642-5600 after 6 p.m.

FARMYARD HENS, $1 EACH; also, pretty Bantams. 652-2239.

128 LIVESTOCK SUPPLIES and EVENTS

ALFALFA FOR SALE, $110 PER ton. 642-3520.

1500 LBS. FLUID MILK QUOTA for sale. Write Box 414, Parksville.

WESTERN SADDLE AND ACCESsories. $200 or best offer, 477-3677.

WESTERN PONY SADDLE FOR sale. $65 or highest offer. 479-2073.

GOOD QUALITY HAY, $2 PER bale. Phone 652-2316 or 652-3195.

128 LIVESTOCK SUPPLIES and EVENTS

RUBBER RIDING BOOTS $10 pair (seconds), now available in large sizes. We are open until 9 p.m. every Friday. Everything for horse and rider. Shanks' Saddlery, 2601 Douglas. 384-5011.

9-YEAR-OLD GENTLE WELSH mare to good family home only, child has sadly outgrown, would make excellent games pony, $150 firm. 642-3475.

REGISTERED ½-QUARTER horse, mare, 16 hands high, 4 years old. Needs experienced rider. Call 652-2881.

HEREFORD COWS, 2 WITH calves, $450 each; 16 hands gentle mare, not for novice rider, $300 or nearest offer. 642-3340 after 1 p.m.

CHRISTMAS SPECIAL: BEAUTIful 3-year-old palamino filly with flaxen mane and tail; can board until summer. (112) 743-5135.

FOR YOUR HORSE SHOEING and trimming, cold or hot and corrective shoeing. Call Allan Card at 652-3257.

FOR LEASE: ENGLISH PLEAsure horse, older experienced riders only. 383 3635 or 592-1124 ask for Elizabeth.

TOP QUALITY HAY, $2.25 A bail, free delivery, R. Oddoux, 653-4556.

QUARTER HORSE CROSS THORoughbred Western or English, $300. 479-5097.

THREE GOOD HORSES: 16.1, 15.2, 15.3, to lease or sale. Good ride and jump, VRA. 592-1124.

TWO ENGLISH BRIDLES, ONE never been used. Also standing martingale. 479-6119.

FOR SALE: 8-YEAR-OLD BAY gelding, 15.3 hands high, sound and gentle. 479-3464.

BEAUTIFUL REGISTERED thoroughbred, 16 hands, just vetted, completely sound. 652-2444.

HAY AND BEEF FOR SALE
No Sunday business. Phone 652-1620. Delivery, large quantities.

SHANKS' SADDLERY HAS GIFT certificates from $5 up. Everything for Horse and Rider. 384-5011.

TRAILERING BOX FOR PONY, calves, etc. Will fit any pick-up. Asking $50. 478-5872.

MUST SELL. GENTLE GELDING, sound. $275 or offer. 642-5455.

130 HEAVY EQUIPMENT and MACHINERY

MELROE BOBCAT
HABITAT 2000
994 GOLDSTREAM AVE.
478-0811 DL 00784A

SPECIAL!

10 Micron filters, 6 pack	$36.30
25 Micron filters, 6 pack	$68.70
Wisconsin engine, 6 pack	$17.70

Your Island dealer for Allis Chalmers-Melroe Bobcat Tractors.

YANMAR SMALL DIESEL TRACtors. Industrial and Marine engines now available at Stanwood Equipment, 652-1231.

1973 JOHN DEERE 410, R.O.P. canopy, 4,700 hours with or without truck and trailer. 112-338 8206 or 112-338-8280.

SACRIFICE, 1968 GMC TANdem Dump, low mileage, top condition throughout, new paint job. Rebuilt motor. $7,500. 658-5501.

'69 INTERNATIONAL GRAVEL truck with H plate and work. 652-1788.

404 TIMBER JACK, LOG SKIDder. 478-3865.

1968 CASE 580 BACKHOE. 478-3865.

135 FARM IMPLEMENTS

MF Massey Ferguson
STANWOOD
EQUIPMENT SALES LTD.
Industrial—Agricultural
TRACTORS
6805 VEYANESS
652-1231
"YOUR LOCAL MASSEY DEALER"

J. GRIEVE MOTORS LTD.
7855 E. SAANICH ROAD
652-1642 days 652-4192 eves.
Have Vancouver Island's largest stock of good used and reconditioned farm tractors and equipment.

GIGANTIC ESTATE MACHINERY Auction, Fri., Dec. 10th, 9 a.m. Selling 125 late model tractors, 300 implements. Everything must sell. Write for sale bill, McWhirter Implement, Baxter, Iowa, 515-227-3283.

135 FARM IMPLEMENTS

ST-16 H.P. SEARS TRACTOR, dozer blade, wheel weights, chains, 3 point hitch. Approximately 40 hours work. New price, $2,000 approximately. For sale, 1200 cash or trade. 478-3030.

148 LEASE VEHICLES

INTERESTED IN A DATSUN 280Z! You can now lease one. For appointments call Terry Cramp, McCallum Motors Leasing Ltd., 382-6122, D-00650A.

LEASE A VOLVO
Phone Jim Bryson 384-1161
Brian Holley Motors
3319 Douglas St.

150 CARS FOR SALE

AMC
THERE'S MORE TO AN AMC!
'77 GREMLINS Reduced $250
'76 & '77 PACERS $250 AMC REBATE!
SUPER BUYS! ON AMC TRADES!

'73 CHEVELLE	$2995
'75 MATADOR "X"	$4295
'75 VOLKS rabbits	$3995
'72 CORTINA wagon	$1795
'73 JAVELIN ht	$3695
'74 OLDS Cutlass	$3995
'73 COUGAR ht	$3895

Guaranteed—Gov't tested —Winterized

REG MIDGLEY
MOTORS LTD.
736 Cloverdale
385-8756
Dealer Lic. D00247A

GET HAPPY!
Get A
METRO HONDA!
METRO HONDA
2151 Blanshard 388-6921
(Just North of the Arena)
D.L. D01627A

ANTIQUE
1953 Chrysler Windsor, 2-door hardtop, automatic, tested. $995. 383-1832.

GOOD BUY
'72 Chev Kingswood wagon, 9-passenger, ps, pb, automatic, rear window defog, radio, rear speaker, great condition. 592-1124, anytime after 12 noon.

1975 Valiant Custom
Deluxe interior, small V-8, auto. P.S. P.B., radio, rear-defog., 16,000 miles. $3,595 or offers. 598-3215.

1973 CHEVY NOVA, AUTOMATic, 6-cylinder, power steering. Very clean, $2250. Appointment to see 384-1721, 477-0510, Sports Classic Cars, 2825 Bridge, D13451.

1975 PONTIAC ASTRE SAFARI Station Wagon, automatic transmission, radio, bodyside moulding, $3300 or nearest offer. Phone 478-5404.

1973 FIREBIRD ESPRIT, 350 AUTOmatic, power steering, power brakes, factory 8-track, Michelins. Must sell. 479-5451, 479-3562.

1965 CADILLAC COUP DEVILLE, poor man's caddy, $400; poorer man's truck, $300. 479-3576.

1968 CORTINA GT 2-DOOR, 4-speed transmission, radio, asking $750. Phone after 6, 652-3031.

1970 MAVERICK 2-DOOR, 6, AUTOmatic, radio, low mileage, immaculate throughout, asking $1245. 386-5735.

1973 FIAT 128, RADIO, 4-speed, excellent $1725. Appointment see 384-1721, 477-0510, Sports Classic Cars, 2825 Bridge, D13451.

72 VEGA GT HATCHBACK, AM-FM radio built in 8 track, radial tires. New paint 39,000 miles, must be seen. $1800 firm. 478-0766.

'66 CHEVELLE STATION wagon, V-8 automatic, positraction, very good condition, asking $1200. 383-1215.

75 CHEVROLET MALIBU, LOW mileage, excellent condition. Offers. Call Stephen 382-0968 after 5 p.m. 385-4408.

66 BUICK WILDCAT, V8 465, four-barrel, consul 3-speed automatic, full power, hijacker. Asking $550. 474-1485.

'63 CHEV 283 AUTOMATIC, REbuilt trans, for sale whole or in parts. Phone between 6 and 8. 385-4137.

67 PONTIAC PARISIENNE, power steering, power brakes, good shape; $600 or best offer. 478-1855. To view at 751 Meaford.

1950 SINGER GAZELLE, RUNS well, good mechanical condition, $250. 652-3439.

1963 VW, SQUAREBACK WAGON, excellent, reliable transportation, asking $452. 652-3439.

1974 GREMLIN X, WELL MAINtained, exceptional condition, after 5. 658-1046.

1974 BARACUDA, EXCEPTIONAL condition, low milage, after 5. 658-1046.

1968 CAMARO 327 AUTOMATIC, excellent shape. Phone 592-6337, after 6 p.m.

1970 DART SWINGER, SLANT 6, automatic, excellent condition, $1475, 478-2075.

MUST SELL, '72 TOYOTA CELICA, excellent condition, $2195. 382-0859.

1968 OLDS CUTLASS SEDAN, power brakes, steering, white, $1250. 479-4947.

1967 VAUXHALL, EXCELLENT condition, low mileage; offers. 383-2875.

74 TOYOTA COROLLA STANdard, 34,000 miles, tested, very clean; asking $2375. 595-8471.

1972 MAZDA, EXCELLENT CONdition, tested, real bargain, only $1295. 477-0695.

150 CARS FOR SALE

THREE POINT MOTORS
Mercedes-Benz
DATSUN
FALL CLEAROUT
PRICES SLASHED
REDUCED $400
74 VOLVO 144
Grand Luxe
Now only $4,395
74 COMET
Only 12,000 mies
Now only $2,995
73 VW CAMPER
Like new, only 30,000 mies.
Now only $5,395
72 SPITFIRE
Silver Triumph, radials
Now only $2,395
72 VEGA
Hatchback, automatic
Now only $1,995
71 PONTIAC
Lemans, immaculate
Now only $1,995
REDUCED $300
75 FORD
Gran Torino sedan
Now only $3,695
75 MAZDA
Red station wagon
Now only $3,295
75 BEETLE
Fuel-injection, AM-FM
Now only $2,695
74 DATSUN 710
Station wagon
Now only $3,495
74 DATSUN B210
Four-door sedan..
Now only $2,995
REDUCED $200
76 SPORTRUCK
Only 10,000 miles
Now only $3,695
75 COMET
Automatic, power steering
Now only $3,595
75 DATSUN 710
Four-door, vinyl roof
Now only $3,495
75 TOYOTA
Only 9,500 miles
Now only $2,995
74 SPORTRUCK
Datsun Pickup
Now only $3,195
74 AUSTIN
Marina automatic
Now only $2,795
73 TOYOTA
Corona, 17,000 miles!
Now only $3,195
72 SPORTRUCK
Now only $2,595
72 TOYOTA
Corona automatic wagon
Now only $2,595
70 MAZDA
1500 Station Wagon
Now only $1,295
69 WESTPHALIA
Spotless VW Camper
Now only $3,395
69 OLDS
Delta 4-door hardtop
Now only $1,195
68 FORD
One owner, 32,000 miles
Now only $1,095
REDUCED $100
69 CORTINA
Only 51,000 miles!
Now only $995
68 MERCURY
Lovely Montego MX.
Now only $1,895
66 BUICK
Special 4-door sedan
Now only $995
ALL CARS WINTERIZED SERVICED AND TESTED
2620 GOVERNMENT AT HILLSIDE
385-6737
Dealer Licence D-00740 A

150 CARS FOR SALE

METRO TOYOTA
77's Have Arrived!!
HUGE DISCOUNTS ON DEMOS!!

73 MGB
69 Olds Conv.
73 Pinto
72 Duster
72 Corolla
70 Torino GT
72 240Z
72 Camaro
73 Scamp
72 Challenger
68 Charger
73 Celica
70 Mercedes
74 Charger
69 Chev. Van
73 Sprint
72 El Camino
72 Dodge Van
74 Hilux P.U.

250 NEW & USED UNITS TO CHOOSE FROM!
BCAA INSPECTION On Most Units '71 Up
AND REMEMBER!
NO REASONABLE OFFER REFUSED
100% FINANCING AVAILABLE O.A.C.
Open 9 am.-9 p.m.
CALL NOW! 386-3516
Metro Toyota Ltd.
625 Finlayson
Dealer Lic. 00431A

METRO TOYOTA
WILLE Has

66 RAMBLER 6 auto. P.S.	$ 695
68 DATSUN pickup canopy	$1095
68 FALCON Futura wgn.	$ 995
69 AUSTIN Mini Van	$1095
70 FORD Pickup Camper	$2495
72 SUPER Beetle	$2195
73 TRIUMPH TR6 lady owned	$3495
72 MAVERICK, 6, auto.	$2695
73 GMC ¾ ton long van	$3895
73 DODGE Explorer ¾-ton	$4295
74 GMC ¾-ton long van	$4495
74 GREMLIN X, 19,000 miles	$2895
74 MUSTANG Ghia, 6, auto.	$3895
74 TOYOTA PU, auto.	$3195
74 CHARGER, fully powered	$3695
75 SWINGER 2-Dr. HT	$4395
75 SPORT FURY 2-Dr. HT	$4995
76 V'GUARD 22' M. Home	$17,950
76 CAPRI II, sunroof	$4795
76 FURY, fully powered	$4695
77 DODGE Van conversion	$5795

Many more to choose from
WILLE MOTORS LTD.
Dlr. D-13645
3240 Douglas at Cloverdale
382-2313
OPEN 9 A.M. to 6 P.M.

'67 LAURENTIAN, 4 DOOR, brakes, shocks and muffler system recently replaced. Good radial tires, city tested. $595 or best offer. 74,500 miles. Phone 5 to 8 p.m., 477-5641.

'73 VEGA G.T., MAG STYLE wheels, and radial tires. Has to be seen! Metro Honda, 2151 Blanshard (just North of Memorial Arena), 388-6921. DL D 01627A.

'73 THUNDERBIRD (LINCOLN Mark IV type) has almost every conceivable option. Garage-kept in mint condition. Cost $14,000 new, price $6,500. 477-5357 or 382-4931.

COMPACT 1965 VAUXHALL sedan, mechanically good, clean, new battery, 2 spare wheels, tires, $300. No. 24-3430 Seymour Ave.

'68 CHEVELLE EL CAMINO, 396, headers, ¾ cam, 4-barrel, Mechanic's special — offers on $1495, 385-7078.

1974 PONTIAC ASTRE, EXcellent condition, eight months warranty left. Asking $2,400. 478-1649 after 6 p.m.

MUST SELL, '73 FORD CUSTOM, excellent condition. Offers. Leave message for Tom Bower at 478-9086.

1973 Z-28 CAMARO, 56,000 MILES, 4-speed, power steering and brakes, special suspension, radials. $3,800 or obest offer. 479-8166. Rob.

73 CAPRI 2600, V-6, 4-SPEED, 36,000 miles. New mags, radials, snows. Tape deck, AM radio. 477-8057 between 4 and 6 p.m.

DESPERATE TO SELL. 1968 VW station wagon. $650 or offers. 386-2581.

'73 FIAT 128. LOW MILEAGE, excellent condition. 479-5189 after 6. 385-6313 days.

'65 VALIANT STATION WAGON. Must sell, automatic, radio, winter tires. $600. 592-6947 after 6 p.m.

RARE 1969 PLYMOUTH GTX convert. Excellent condition. $2,650. 383-8840, 479-4215.

67 AUSTIN 1100, GOOD RUNNING condition; $600. 658-5192.

'72 CORTINA 4 DOOR, 4-SPEED standard, radial tires. 598-4465.

150 CARS FOR SALE

Brian Holley MOTORS LTD.
VOLVO FIAT LANCIA
SUPER ECONOMY
SAVINGS

65 RAMBLER wagon, two tone white, and green. Tested, good runner $719

65 RAMBLER wagon, 1 owner, new clutch, reliable transport $989

67 MERCURY Marquis, 67,000 miles only, full power, leather, air cond. $989

68 EPIC wagon, 35,000 miles, super clean, slight gearbox noise $649

70 TOYOTA Corona, 4 cyl., 4-spd., good radials $977

XXXXXXXXXXX

70 VOLVO 144 4-spd., gleaming grey, red cloth interior, radio, Michelin radials. Sold new by us, outstanding $2,695

71 VOLVO 145 auto, wagon, a really exceptional example. Elegant dark green, tan vinyl interior. Radio and custom roof rack. $3,595

71 AMBASSADOR, 4-dr., local car, 50,000 miles only, metallic silver, dark blue interior, radio, air cond., etc. In really exceptional condition. An unbelievable bargain at $1,695

72 MAVERICK 4-dr., 6 cyl., auto., power steering, 38,000 miles, red, black interior, radio. Super clean. $2,695

Brian Holley Central
2 Blocks North of Mayfair Mall on Douglas
384-1161 Dealer Lic. 00903A

METRO HONDA
77 HONDA CIVICS
Great Selection
ALL MODELS
ALL COLOURS
From $3422
100% Financing O.A.C.
CALL NOW! 388-6921
METRO HONDA
Dealer Lic. D.01627A

PAINTER MOTORS LTD.
1513 Quadra at Pandora 385-0122
D-00346A

1969 PLYMOUTH SPORT SATELlite, 2 door hardtop, 318, power steering, power brakes, bucket seats, radial tires, console 3-speed automatic, mags, $1400. 382-2926 after 6.

1972 OLDS DELTA ROYALE CONvertible, power steering, power brakes, power windows, in excellent condition. Also 1969 Austin Morris 1100, serious offers only. 383-6511 from 9 till 5 weekdays.

69 ROADRUNNER, BLACK, FIVE 4 speed, rebuilt, 383, tested, excellent condition, must be seen; offers. Mike, Dave, 388-1811; 5-7 p.m. 384-6351.

69 FAIRLANE 500. EXCELLENT throughout, tape deck, new shocks and exhaust, sacrifice at $850, worth much more. 595-1267.

1971 FORD TORINO SQUIRE STAtion wagon by original owner, fine condition throughout, $2350, phone 477-6610.

1969 DODGE SWINGER, 340 auto., very good condition, $3000 or best offer, no triflers, 478-0059 after 5.

'74 PINTO STATION WAGON, 2300 automatic. Roof rack, studded tires, superb condition. Well below market value, at $2795. 479-7778.

1970 MAVERICK. 55,000 MILES. Good motor, new brakes, tested until November '77. Offers. 382-9372.

1973 TWO-DOOR FORD GRAN Torino Brougham, automatic, P.S., P.B., radio, air conditioning, 31,000 miles. Asking $3085. 479-8466.

1967 PONTIAC 2 PLUS 2, 2-DOOR hardtop, V-8, automatic, PB, PS, tilt steering, radio and air shocks. $550. 477-9224 or 477-6949.

1970 CORTINA DELUXE, LOW mileage, top condition, asking $1,500. 592-4005.

1973 GREMLIN "X", CLEAN, low miles, many options. $2,400. 477-0968.

1974 HORNET AUTOMATIC, REliable economical transportation—sacrifice. $1,975 firm. 477-0968.

'67 MUSTANG, 6 STANDARD, good shape, $1,250. Must be seen to be appreciated. 478-1362.

'48 DODGE COUPE, BODY good, engine needs some work, $400 or offers. 478-3052.

'74 FIAT 124 TC 17,000 MILES, excellent condition. 592-9519.

$225, MINI, 1962, EXTRA TRANS, engine etc. Needs brakes. 385-2134.

FIRST $150 TAKES '67 CHEV 4 door, tested, 479-5483 or 656-3288.

'67 VW, GOOD CONDITION, tested, $950 or offers. 383-0666.

'67 VOLKSWAGEN IN GOOD condition, $750. 385-7366.

'74 TOYOTA PICK UP. ONLY 17,000 miles. 382-0130.

'66 VOLVO 122S, RECONDITIONED throughout, $1100. 477-6804.

'63 FORD. GOOD 6 CYLINDER '64 motor. Clean. $400. 598-1198.

'69 MACH 1, 390 4-SPEED, PS, PB, $2995 or best offer. 595-6510.

WHITE '59 FORD, GOOD SHAPE runs well, $175. 477-4743 anytime.

62 AUSTIN MINI
$400 or offers. 477-2618.

1975 ASTRE 25000
642-5967

150 CARS FOR SALE

VICTORIA DODGE CHRYSLER
ON YATES
22 REASONS GOOD TO BUY

76 Pontiac	$3,595
75 Dodge Colt wagon	$3,495
75 Plymouth Duster	$3,995
75 Dodge B10 Window Van	$4,195
75 Dodge Colt 2-door	$2,995
75 Toyota H.T.	$3695
74 Dodge Colt 2 Dr. H.T.	$2,895
74 Ford Pinto Wagon	$3,295
74 Triumph TR6	$4,595
73 Plymouth H.T.	$2,895
73 Toyota ½-ton canopy	$2,895
73 Dodge H.T.	$2,995
73 Chrysler H.T.	$4,195
73 Cortina 2000 L. 2 Dr.	$2,195
72 Ford ½-ton - canopy	$3,195
72 Toyota 2-Dr. Sedan	$1,995
72 Dodge Wagon	$2,195
72 Chevy Vega 2-Dr.	$1,195
68 Fargo ½-ton Pick-up	$1,695
68 Volks Westphalia	$3,295
68 Volvo 2-Dr. Sedan	$1,495

Plus 3 years of oil changes as per manufacturer's specs. At no extra charge.
PLUS 100% power train warranty for 1,000 miles or 30 days at no charge.
WHEN YOU BUY A 1972 CAR OR NEWER
VICTORIA
DODGE CHRYSLER
819 YATES
Hours Mon.-Fri. 9-9, Sat. 9-6
Dealer Licence No. D00867A
384-8174

Millstream
CHEVROLET

73 DODGE pickup. V8, 4 speed. Finished in beige. $2495

75 HONDA CIVIC. 4 speed and radio. Finished in maroon! $2795

70 TOYOTA COROLLA, 4 door. 4 speed, radio. Finished in white. $ 895

75 DODGE Ram Charger, V-8 automatic, power steering, power brakes, radio. Adventure package. Finished in orange. $5195

WE OFFER INTERNATIONAL WARRANTY ON THE MAJORITY OF OUR USED CARS!

Millstream Chevrolet Ltd.
1730 Island Highway
474-1211
Dealer Lic. D.01384A

1963 CHEV. BEL AIR 2 DOOR sedan, 6 automatic, power steering, tested, good condition, $375, or offers. 598-1452.

'73 FIAT 128, LOW MILEAGE, excellent condition, $2400. 479-5189 after 6, 385-6313 days.

GAS SAVING 1971 PINTO, LOW mileage, excellent condition; $975. 479-7429.

1967 FORD GALAXIE 2-DOOR hardtop, power steering, power brakes; $350 or best offer. 385-6880.

1974 VOLKSWAGEN PASSENGER Van, excellent family car. Good condition. $4000. Will accept trades. 386-6290 or 479-8362.

1975 FORD LTD LUXURY LANdau power windows, air, 14,000 miles only, $5,950 or best offer. 388-6275 pager 654.

1971 MERCURY COLONY PARK Station Wagon, many extras, very clean condition, $2,800 or nearest offer. Phone after 6, 386-9428.

1971 CHEV VEGA, $1500, WILL take offers. Good condition. Two studded snow tires. 385-6277 after 6 p.m.

1963 NOVA SS 2-DOOR HARDTOP. Bucket seats, 6-cylinder, automatic, tested. $450 or closest. 595-7390, 384-1047, anytime.

'71 VW SUPER BEETLE. LOW mileage, Michelin radials, excellent condition. Very popular year. $1995 firm. 385-7973.

1969 VOLKSWAGEN SQUAREback, automatic, good condition, just tested. 385-6326.

1962 MINI MINOR, REBUILT, excellent shape, tested June '77. Asking $650. After 5 p.m. 386-2695.

'69 MUSTANG, 68,000 MILES, good condition, tested, $1,750. 383-8840, 479-4215.

1966 VOLVO 122, 2-DOOR, GOOD condition, $1,000 or best offer. Duncan 746-5909.

'63 VW BUG, MECHANICALLY solid, good body, brakes need work. Offers above $300. 382-6794.

1954 CHEVROLET, 47,000 ORIGInal miles, excellent condition, offers. 112-749-3295.

'68 VOLKSWAGEN, BAJA SPEcial, glass kit, mags, 1600cc, offers. 382-2809.

'71 VOLVO 142S, AUTOMATIC, new radials, tested, good condition. $2500. 382-2809.

61 KARMAN GHIA, $200; 64 Rambler station wagon, $200. 478-6120.

1½-YEAR-OLD MAZDA 808 coupe, 4-speed, radio, 15,000 miles, $2900. 385-2026 or 386-8435.

1966 METEOR STATION WAGON needs slight repairs. 658-8669 after 6.

'70 PONTIAC TEMPEST 6 CYLINder, 4 door, good tires, brakes, clean family car. Phone 592-4985.

1968 2-DOOR CORTINA AUTOmatic, new tires, brakes, in good condition, $500. 598-2685.

150 CARS FOR SALE

McCALLUM
DATSUN
VOLVO
McCallum Motors Ltd.
DOWNTOWN
1101 YATES AT COOK
382-6122 Dlr. Lic. 00850A
COL.WOOD
1836 Island Highway
478-1741 Dlr. Lic. D-00850A
PREMIUM TRADES
IMMACULATE

71 CHEVROLET IMPALA. 2 dr. H.T. V8, A.T., P.S., P.B., radio. Clean condition $1895

76 CHRYSLER CORDOBA, 2-dr. HT, V-8, AT, P.S., P.B. power windows, power seats, air conditioning, cruise control and lots more $7195

76 MAZDA 808 4 dr., 4 spd., radio $3295

75 VALIANT custom 4 dr., 6 cyl., AT., PS., P.B., Radio, vinyl roof. $3995

75 DATSUN B210 hatchback. 4 spd., radio, mag wheels, wide oval tires, rear window louvre. $3395

74 DATSUN '610' 2 dr., H.T. 4-speed, radio. $3995

74 TOYOTA COROLLA 2 dr., 4 spd. $2695

73 CRICKET 2 dr., 4 spd. radio $2295

72 DATSUN 240Z Sports coupe, 4-spd. AM-FM radio. $4295

72 DATSUN PU, 4 spd., radio, mirrors, bumper $2095

72 CORTINA S.W. radio $1995

69 MERCEDES 280 SE., A.T., P.S., P.B., radio, leather interior, air conditioned. Only 55,000 mi.

ALL BCAA INSPECTED
INFLATION FIGHTERS

74 DART, auto	$2647
73 PINTO, auto.	$2347
72 TOYOTA Auto.	$1782
72 IMPALA, auto.	$1827
70 RIVIERA	$3282
70 PONTIAC, auto.	$841
70 MAVERICK	$1147
69 Country Squire	$1423
69 BEAUMONT Ht.	$1720
68 CHEV, auto	$425
68 CHEVY II, auto	$927
68 CYCLONE, auto.	$1314
67 PLYMOUTH S-W	$879
67 CUTLASS, auto.	$920
67 REBEL, auto.	$597
66 CHRYSLER auto	$347
65 AUSTIN 1100	$425
62 CHEVY II auto	$149

Instant "NO-RED-TAPE" Credit
Palm Motors
3342 Oak St.
386-8385 D-00641A

GET HAPPY!
Get A
METRO HONDA!
METRO HONDA
2151 Blanshard 388-6921
(Just North of the Arena)
D.L. D01627A

'69 MUSTANG FASTBACK. 6-CYLinder automatic, offers. Can be seen at 1512 Cedar Hill X Road, Saturday and Sunday or 384-4095.

1967 COUGAR, IN GOOD RUNning condition. $850 or best offer. 477-5675.

1972 CHRYSLER NEW YORKER Brougham excellent condition. 479-9163.

1967 MERCURY STATION wagon, running condition, $400. 642-3340 after 1 p.m.

1975 PLYMOUTH CRICKET 4-speed, $1995. 388-7874 9 a.m. to 5 p.m.

1975 MERCURY BOBCAT, EXcellent condition, 10,000 miles, 4 speed; $3000 firm. 652-3921.

65 CHEVY WAGON, CB SET, chromes, new rubber, tested Oct. 75, good condition; $1000. 384-4633.

1972 PINTO, BROWN, GOOD CONdition, standard shift, asking $1095. 382-3490.

71 DATSUN 1200 FASTBACK, EXcellent condition, 40,000 miles, very clean. 658-8958.

1964 WILDCAT BUICK, DAMaged, mechanically sound, drivable. Offers. 478-6787.

1966 CHEVY VAN, GOOD CONDItion, camperized, $1200 or offers. 383-7294.

1970 CHEV TOWNSMAN STATION wagon, $1,000. 478-4697 after 5:30 p.m.

1974 DATSUN B210, 2 DOOR, EXcelent condition, lady driven. $2,799. 592-0798.

1973 DUSTER 6 CYLINDER. Radio, automatic, power steering. Good tires. $3195. 655-5267.

'71 VOLVO STATION WAGON 145 S. Automatic. 47,000 miles. Offers. Tel. 598-1521.

'65 CHEV, GOOD ORDER, $300 or nearest offer, 477-2919.

1970 MAZDA 1200, COUPE, BEST offer; call after 5, 474-1714.

CROSSWORD by Eugene Sheffer

ACROSS
1 Leaf or Sunday
5 Places
9 Kitty
12 Nautical position
13

150 CARS FOR SALE

DOUGLAS VOLKSWAGEN PORSCHE AUDI

For SAFETY ECONOMY and Performance

DRIVE VW RABBIT

PREMIUM USED

76 VW RABBIT. Custom 2-door. 4-speed, radio. $3995

75 VW RABBIT, 2-door deluxe. 4-speed, and radio. $3995

75 VW RABBIT deluxe. 4-speed $4295

75 VW RABBIT. Custom. 4-speed and radio. $3795

75 VW RABBIT. Custom, 2-door, 4-speed and radio. $3695

75 VW BEETLE.. 4-speed, radio. $2495

74 VW SUPER BEETLE. 4-speed, radio. $2750

74 VW SUPER BEETLE. Stick-shift, automatic and radio. $2895

74 ASTRE hatchback, 4-speed, radio and very clean! $2795

CAMPER SPECIALS!

74 VW WESTFALIA camper, fully equipped. Radio, 4-speed. $6595

74 VW CAMPER. Permanent hardtop, propane fridge and stove. $5895

74 VW SAFARI. Permanent hardtop, propane stove, 2-way electric fridge. $6595

73 VW Safari. Pop-top, automatic, propane stove, 2-way electric fridge. $6795

72 VW WESTFALIA, fully equipped. Recently rebuilt motor, new tires. $4995

70 VW WESTFALIA, fully equipped. 4-speed, and radio. $3395

GOOD SELECTION
VW BEETLES. '73-'76. Customs, Supers, Automatics
PLUS
3 ONLY BRAND NEW '76 VW Custom Deluxe Beetlets!

100% FINANCING O.A.C. SCOTIA PLAN

Douglas Volkswagen Ltd.
Porsche - Audi
3329 Douglas Street
388-5466
Dealer Licence 00341A

ARTS CAR SALES
310 BAY 383-8302
CARS AT LOWEST PRICTS ANYWHERE D-00286A

57 CHEV, 2-DOOR HARDTOP, IMmaculate condition, must be seen, 390-4233, Nanaimo.

1966 FORD FAIRLANE 2-DOOR hardtop, tested. needs paint; best offer. 386-7288.

1965 VOLKSWAGEN DELUXE priced right for quick sale; $350. 598-6342 after 5 p.m.

1974 DATSUN 260Z 2+2, 10,000 miles, asking $5,750. Dave English 385-8063, or 386-1496.

RARE 66 AMBASSADOR DPL 66,000 original miles, mint condition $1500 or offers. 385-7666.

1965 CORVAIR 140 4-SPEED. Best offer. Phone 384-1752 after 6 p.m.

1972 DATSUN, SELL ONE! OR 1969 Corolla, automatic. $900. 656-6806.

1971 GREMLIN HATCHBACK. Excellent running. $1100 or close offer. 656-6806.

'73 PINTO SQUIRE, 4-SPEED, excellent condition, 1 owner. $2650. 598-2794.

'74 DATSUN 710, 4-SPEED, EXcellent condition, 22,000 miles, $2800. 478-1982.

71 VEGA KAMMBACK, MAGS, floor shift, radio, excellent condition. $1000. 478-0995.

1969 VW BEETLE, TESTED, good tires in good condition. 652-2728.

'68 COUGAR, GOOD SHAPE. 995-8814.

1974 MGB, 21,000 MILES, EXcellent condition, $3400. 385-7635.

RARE '53 CHEV SEDAN DELIvery, $250. 385-2783 or 478-7045.

'69 VIVA, 2 DOOR, 4 SPEED, needs minor work. $200. 478-7014.

'67 SIMCA 1000, VERY RELIable. $300. 595-7716, 384-6113.

ECONOMY, 1970 CORTINA STANdard, 54,000 miles, offers, 598-2846.

FOR SALE — 1966 EPIC, GOOD condition, offers. Phone 592-3534.

1962 CORVAIRS (3) IN VARIOUS conditions, 658-8669 after 6:00.

150 CARS FOR SALE

HORWOOD MAZDA

DOWNTOWN
810 Johnson at Blanshard
385-1451
Dealer Licence D-00803A

DEMO SALE

EXAMPLE:
MAZDA 1800 PU. HD rear bumper, HD moulding. Low mileage $3495

USED CARS
76 MAZDA sdn. $2995
74 DATSUN B210, auto. $2895
75 VOLKSWAGEN $3195
73 CELICA, Mags. $2995
73 MGB Roadster $2995
70 CUTLASS Supreme 2 dr. HT. $2595
69 VIVA, tested $ 595
TRAV-L-MATE camper for import truck only $1695
64 Comet Convertible $795

NO REASONABLE OFFER REFUSED

COLWOOD LOT
1619 Island Hwy.
478-8211 Dlr. Lic. D-01264A
TUES.-FRI. 9-6
SAT., 9-5

73 PINTO S.W. $2595
71 VW 411 Sedan $1695
68 TOYOTA $ 895
67 DATSUN sedan $ 695
67 GMC pickup $ 895
66 BUICK Skylark $995
65 VALIANT $695

ALL CARS CARRY PRICE TAGS

100% FINANCE O.A.C.
Bank of B.C.

De Pape

67 Rolls Royce
4-Dr Silver Shadow. Loaded

76 Corvette L-82
Loaded, air, stereo

72 Mercedes 280
SEL 4.5 Auto, P.S., P.B., Air

73 Mercedes 450 SL
2 tops. Hard top and convertible

73 Mustang
302 auto., P.S., P.B., 19,000 mi.

70 Mustang conv.
302 auto, P.S., P.B., sharp

75 Nova SS
350 4-speed, P.S., MAGS

74 Dodge Duster
2-Dr. HT., slant 6, auto, radio

70 Camaro
350 auto., P.S., P.B., vinyl

75 Honda Civic Bargain $2,695

72 Vega GT Bargain $1,695

74 Fiat 124 Spyder
5-speed, radio, low miles

73 Datsun 240 Z
sunroof, 4-speed, vinyl top

67 Acadian Canso
2-Dr. HT., 327 V-8 4-speed, mags

69 Pontiac wagon
V-8, auto, P.S., P.B., Tilt, air.

Many More

DePape Motors Ltd.
760 JOHNSON ST. 384-8035
D-00264A

J. C. Motors Ltd.
837 YATES 384-0921
75 OLDS TORONADO $7995
75 CHEV. Nova, 6 stnd. $3595
74 CORONA MK II $3495
72 GRAN TORINO Wagon $2495
72 MGB radials $2995
71 CHARGER V-8, auto. $2195
70 BARRACUDA convert. V-8, A.T. $2195
70 PONTIAC sdn. $1295
69 RIVIERA loaded $2995
69 CHEV. wagon, V-8 auto. $1795
68 FALCON wagon, std. $1295
D-00115A

MECHANIC SPECIALS
We have presently 3 used cars which will be sold as is. Your offer could buy you: 62 PONTIAC 4-Dr. sedan; 69 VAUXHALL Viva, 2-DR.; 68 CHEV 4-DR Htp. B & B CAR SALES, 385-4121, 3233 Douglas, D. Lic. 00794A.

1973 FORD GALAXIE 500 Country Sedan. (9 passenger). Very good condition, power steering, brakes, and windows. Green inside and out. Asking $2950. Serious offers considered. 112-537-2186, or 112-537-2147.

1975 LINCOLN MK II, MINT CONdition, loaded with all extras, completely power equipped, 16,000 miles. White exterior, vinyl top, blue leather interior. Asking $12,500. Serious offers considered. 112-537-2186 or 112-537-2147.

REPOSSESSION FOR SALE 1974 Chev Caprice Estate wagon, power steering, brakes, windows, air conditioning, mileage — 43,000, good condition, bids taken until December 10th, call 384-9394.

1974 FIREBIRD, 8 CYLINDER automatic, PS and brakes, radio, white leather upholstery, original owner, excellent condition. $3,950. 477-9177.

1973 FORD GALAXIE, 2-DOOR hardtop, automatic, PS and brakes, radio, electric windows, vinyl roof. 1 owner, excellent condition, $2,350. 477-9177.

1971 VOLKSWAGEN SQUAREback station wagon, automatic, radio, snow tires, low mileage, excellent condition, $2,195. 388-6228 or 479-1543.

'65 VW, REBUILT ENGINE, NEW metallic paint in and out, tape-deck, good mag wheels, going back to school, must sell. $995. 592-0740.

1968 MUSTANG CONV., V-8, AUTO., P.S., radio. $1,375. B & B CAR SALES, 385-4121, 3233 Douglas. D. Lic. 00794A.

MUST SELL '68 CORTINA GT; '66 Ford van, some work needed. Selling cheap. 383-0284 between 4:30 and 7.

WANTED — AUTOMATIC VALiant or similar car and cash for 1972 GMC pickup with V-8, 4-speed, 45,000 miles. 477-1784.

'69 DART SWINGER 340 AUTO, Shift kit, new paint, Cragers etc. Must see to appreciate. $2500. 382-8450.

1962 DODGE DART STATION wagon. Runs well. $100 or offers. 1967 Sunbeam. Needs work. $100 or offers. 385-8177 eves.

'65 BLUE MUSTANG COMPLETEly rebuilt, mags, 384-0178, 224 Government Street.

1969 CHEV. IMPALA 2-DOOR hardtop custom. One owner. Top condition and clean. 595-3343.

150 CARS FOR SALE

SUBURBAN MOTORS

HOME OF
LINCOLN, MERCURY, MONARCH, METEOR, COUGAR AND XR7, COMET, BOBCAT, '76 CAPRI II AND FORD TRUCKS!

COUGAR COUNTRY!

76 COUGAR XR7. V8, automatic, radio, power steering, power brakes, air conditioning! Finished in red. Demo!

75 COUGAR XR7. V8, automatic, radio, power steering, power brakes. Finished in brown.

73 COUGAR, V8, automatic, radio, power steering, power brakes. Finished in brown.

72 COUGAR XR7. V8, automatic, radio, power steering, power brakes, finished in brown.

LUXURY

74 BUICK CENTURY LUXUS. V-8, automatic, power steering, power brakes, radio, air condition. Finished in brown!

74 CAPRICE ESTATE Wagon. V-8, automatic, power steering, power brakes, radio, air conditioning, Finished in cream!

72 MONTEGO VILLAGER, 10-passenger station wagon. V-8, automatic, power brakes, power steering, power windows, radio and air conditioning! Finished in brown.

Excellent selection of new and safe buy Gov't tested used cars to choose from.

ASK ABOUT OUR EXTENDED WARRANTY

YOU CAN PUT IT ALL TOGETHER! AT SUBURBAN!

WIDE OPEN UNTIL 9 P.M.
Monday to Friday
6 p.m. Saturdays

SUBURBAN MOTORS
3377 Douglas St.
386-6131
Dealer Lic. 00863A

THINKING HONDA?
Think Honda Car Centre for Price Selection Service

PRICED FROM $3422

WHERE THEY HAVE IT ALL TOGETHER AT THE

HONDA

HONDA car centre
YATES AT QUADRA
386-6707
DEALER LIC. 846A

'53 CADILLAC COUPE DEVILLE, rebuilt motor and trans, new interior chrome and headliner. New tires, needs upholstery, paint and some body work. Best offer over $300. 598-2009 after 5 p.m.

COMPACTS
'62 Meteor sedan and '63 Meteor station wagon. Both tested and automatic. Offers over $400. D-538A. Capri Motors, 555 Hillside. 385-3512.

1970 FAIRLANE 500 2-DR. H.T. V-8 Auto, P.S. P.B., Radio Tested, Canary Yellow, Black Vinyl Roof. Special $1675 B & B CAR SALES 385-4121, 3233 Douglas St., D. Lic. 00794A.

1969 PONTIAC PARISIENNE, 2-door hardtop, dark brown with white vinyl top, excellent mechanical condition. PS, PB, 350 cc engine, $1,000 .477-9370.

'67 FORD CUSTOM 500. GOOD dependable transportation. Engine runs well. Very good interior, sound body, tested. $600. 656-3626.

1965 VALIANT, GOOD TRANSportation, $250. 386-7304.

150 CARS FOR SALE

You can expect A Great Deal From . . .

Cornell CHEV/OLDS
Cadillac
CHEVROLET TRUCKS
Sales/Service 385-5777

OPEN 'TIL 9 P.M.

ECONOMY
ECONOMY
ECONOMY

1975 FIAT 128 2 DR. 4 spd. and radio. Top shape
MILEAGE 7,393
PRICE $2,995

1975 DATSUN B 210 3 Dr. HATCHBACK
4 spd. radio, vinyl roof. A clean, sharp, little unit
Mileage 10,768
PRICE $3,295

1975 VEGA 3 DR. HATCHBACK Automatic transmission and radio. Economy plus.
Mileage 21,617
PRICE $3,195

1974 AUSTIN MARINA 4 Dr. 4 spd. and radio. A sporty little car
Mileage 27,538
PRICE $2,595

1975 TOYOTA COROLLA 2 DR.
4 spd and radio. Transportation bargain.
Mileage 21,460
PRICE $2,695

YOUR Reasonable Offer ACCEPTED

DON'T forget to inquire about our "EXTENDED SERVICE PROTECTION WARRANTY" TODAY!

FINANCING AVAILABLE ON THE PREMISES

CORNELL
CHEV-OLDS LTD.
3050 Douglas—385-5777
Dealer Licence D-00681A

S&H TOYOTA

76 TOYOTA COROLLA
4 door, automatic $3895

76 TOYOTA COROLLA 1200
4 door, 4 speed $2995

75 TOYOTA COROLLA
2 door, automatic $3195

75 VW RABBIT
4 speed, radio $3995

75 TOYOTA COROLLA
4 door, automatic $3495

74 VEGA Hatchback
automatic, radio $2995
I W Warranty

73 TOYOTA MK II
6 cyl., automatic $3895

72 CORTINA GT
2 door, 4 speed $1895

71 FIAT convertible $1495

71 VEGA STN. WAGON
4 cyl., 4 speed $1295

68 TOYOTA COROLLA
2 door, 4 speed $1095

Saunders and Hitchman
Sales & Service Ltd.
2040 Cadboro Bay Road
At Fort and Foul Bay
Dealer Lic. 00566A
592-2471

'69 BUICK SKYLARK, 2-DOOR hardtop. A fine automobile! Metro Honda, 2151 Blanshard St. (Just North of Memorial Arena), 388-6921. DL D01627A.

1975 PLYMOUTH FURY STATION wagon, 318 V-8 automatic, P.S., P.B., radio, 2-way power window, tail gate, 6 wheels, mounted snows 19,000 miles, $4400, offers. 479-3911.

1975 VEGA 2-DOOR COUPE, AUtomatic, defroster, 6,000 miles. Phone Duncan 748-2934 after 6 p.m.

HAVE NEW CAR, SELLING 1 owner 1969 Valiant sedan, high performance 6, automatic. low mileage. 598-6865.

MUST SEE, 1964 METEOR, 59,000 original miles, new tires, brakes and battery; $875 or offers. 386-6876.

1970 DUSTER, 318 V-8, AUTOMATIC, good condition, $2700 or offers, 383-7723.

1964 COMET, GOOD ENGINE, $275. Call 386-1024 or 386-9192.

150 CARS FOR SALE

ENSIGN CHRYSLER PLYMOUTH

ENSIGN'S PRE-CHRISTMAS SALE

BANK FINANCING
13.5%— annual % rate
O.A.C.

73 Chevrolet Impala
74 Fiat 124 Convert.
76 Plymouth Volare S.W.
75 Toyota S-W
75 Mercedes Benz 280S
74 Jaguar XJ6
73 Satellite Regent, S-W
71 Fury II
66 Olds Toronado
70 Toyota
70 Chrysler 300 Conv.
75 Valiant
76 Duster
74 Ranchero Squire
75 Scamp
75 Ford LTD
74 Malibu Classic
75 Monaco
73 Plymouth Barracuda
75 Pontiac Ventura
75 Honda Civic
74 Ford Rancher
73 Meteor
66 Pontiac S.W.
67 Austin
72 V.W. 411 S.W.
69 Dodge Dart
75 Chrysler Cordoba
71 Chrysler
73 Buick
74 Torino S-W
76 Dodge Colt
75 Torino, S-W
75 Ford Custom 500
72 Chrysler Newport
76 Volaré Premier
75 Gran Fury
73 Volvo 145E S.W
74 Gran Torino
71 Buick Skylark
73 Pontiac Firebird
72 Valiant Scamp
73 AMC Hornet
71 Volkswagen S.W.

PLUS MANY MANY MORE

ENSIGN
Chrysler-Plymouth Ltd.
DOWNTOWN
YATES AT COOK
Dealer licence number D495A
386-2411
Open Weekdays.
Till 9:00

EMPRESS
PONTIAC BUICK GMC TRUCK
Pontiac Buick LTD.

FEATURING OUR LARGEST USED IMPORT CAR SELECTION IN THE PAST 12 MONTHS
OPEN
Mon.-Thurs. 9-9
Fri.-Sat. 9-6
2867 Douglas at Topaz
382-7121 D.L. D01227A

1973 OLDSMOBILE CUTLASS SUpreme, 2-door hardtop, V-8, automatic, PS, PB, ivory with green vinyl roof, low mileage car. For personal service, call Des Gates at Empress Pontiac Buick GMC Ltd., 382-7121, local 242, or residence 658-5047. D.L. 01227A.

1968 BEAUMONT STATION wagon, V-8, PS, PB, automatic. For personal service call Des Bates, Empress Pontiac Buick GMC Ltd., 382-7121, Local 242, or residence 658-5047. D.L. 01227A.

1971 PINTO 2-DOOR 1600 4-speed, pretty blue exterior with naugahyde interior, chrome wheels, motor reworked, $950. O.B.O. 383-7766.

'69 IMPALA, POWER STEERING, power brakes, vinyl top, studded snow tires, good condition. Asking $900 or best offer. 384-1179 or 595-8568.

REDUCED TO SELL. 1974 YELlow Volvo wagon 145, automatic, air-conditioned, many extras, 24,000 miles. Reasonable offers accepted. 384-6953.

FASTBACK
'68 Mustang 302 H4B. Headers, power steering, power disc brakes. Excellent condition. $1,900. 383-4241.

GREAT OFFER
'72 Toyota Celica — excellent condition in and out. New paint, mags, tape-deck. Sips gas. $2500 or best offer. 383-6571.

INDIVIDUALLY SELECTED CARS AT FAIR PRICES
SPORTS CLASSIC CARS LTD.
2825 BRIDGE ST. D13451

1976 CHRYSLER TOWN AND country station wagon. Fully equipped, new price $10,500. Will sell for $8,200. 365-7970.

150 CARS FOR SALE

Speedway MOTORS LTD.
AUDI PORSCHE VOLKSWAGEN

DECEMBER WHOLESALE CLEARANCE

74 Toyota Corolla $2195.
74 MG Midget $1987.
74 Vega $1999.
74 VW Thing $2699.
73 Toyota Celica $2389.
72 Vega $1499.
72 Safari Camper $3479.
72 Beetle $1587.
71 Mazda 4 dr. $1099.
71 VW 411 auto. $1299.
70 VW Fastback $1391.
66 Comet $699.
66 Vauxhall Wagon $299.
65 Ford Wagon $99.

DOWNTOWN
971 Yates Street
at Vancouver
Dealer Licence No. D-00486A
385-2415

PLIMLEY
BRITISH LEYLAND
1010 Yates
382-9121

74 FIAT 124 T.C. $2795
74 DATSUN 710 $3295
74 AMC GJ5 Jeep $4295
74 JAGUAR XJ12, dark green, 4-door, luxury sedan $12,295
74 TRIUMPH TR6, powerful 6 cylinder convertible $4695
74 VOLKSWAGEN BEETLE green, 4-spd. $2695
74 PINTO 4-Spd., 2-dr., bronze $2695
73 MAZDA RX2 $2195
73 DATSUN 1200 $1895
72 DODGE Colt $1795
70 DATSUN 510 s.w. $1895
68 AUSTIN 1800 $850
66 V.W. BUG $ 595
65 OLDS Cutlass, excellent condition $1195

FOR THESE AND OTHER FINE UNITS, CONTACT ONE OF OUR SALESMEN.
Wes Downey
Rick Restell
Randy Prime
Paul Croy
Dealer Licence 572A

1969 T-BIRD, FULLY EQUIPPED, 2 door, red with black vinyl roof, power windows, power steering, power seats, power disc front brakes, tilt and swing away steering, cruise-a-matic control, radial tires, 63,00 0original miles, faithfully serviced, exterior and interior well maintained in immaculate condition, powered by a 429; offers. 478-5941.

69 MUSTANG
FASTBACK V-8 auto., PS mag wheels. This extremely clean car is reasonably priced at only $1995. PAINTER MOTORS LBLTD. 1513 Quadra at Pandora. 385-0122 D-00346A

'73 TOYOTA MK II, 6 CYLINDER, power steering, AM-FM radio, Metro Honda, 2151 Blanshard (just North of Memorial Arena), 386-6921. DL D01627A.

'74 FIAT 128, EXCELLENT CONdition, radio, new brakes, 28,000 miles, studded radial snow tires with front wheel drive, perfect to take skiing, best offer. 656-1552.

'66 LINCOLN, ALL ELECTRIC, excellent running condition. Accept offers, trades, terms. Private. Phone 592-7895.

'71 BUICK RIVIERA, 44,000 miles, interior and exterior luxury decor group, $3200. Phone after 5. 477-8631.

'74 FORD MUSTANG II HATCHback V-6 radials, rear window defroster, auto, P.S., P.B., very smart, offers. 656-2246.

1964 VALIANT 4-DOOR SEDAN 6, Auto., $525. B & B CAR SALES. 385-4121, 3233 Douglas. D. Lic. 00794A.

MUST SELL, 1973 FORD STAtion wagon, 302 V-8, PS, automatic, excellent condition very reasonable. 543 Whiteside Rd.

1974 DATSUN B210 AUTOMATIC, vinyl roof and body trim, low mileage, like new condition. 658-8780 after 6 p.m.

1968 MERCURY PARK LANE V-8 automatic 2-door hardtop, $700. 477-4101.

65 PONTIAC CONVERTIBLE, good condition, needs head gasket; best offers takes. 383-5258.

1972 DATSUN 510, FOR QUICK sale. Good shape, asking $1400. 385-4810.

'75 MONTE CARLO, 2-DOOR hardtop, 350 2-barrel, $4900 or best offer. 382-8082.

PLYMOUTH FURY II, 1971 4-door sedan. Will accept older car in trade. Asking $1700. 474-1417.

1974 CHEV BISCAYNE 400, NEW transmission, tested, $2,400. 383-7769.

72 BUICK LE SABRE ONE owner, 2 door hardtop, as new, offers. 479-6932.

1965 COMET STATION WAGON, good running order, best offer. 388-7734, call from 9-4.

1973 TOYOTA CORONA DELUXE wagon, automatic, radials, excellent condition, $3,000. 383-2555.

150 CARS FOR SALE

peter pollen ford

FORD

7-DAY MONEY-BACK GUARANTEE

Buy with Confidence "with Victoria's Finest Used Car Guarantee

6000 MILES! 76 Ford LTD Landau
FULLY LUXURY EQUIPPED
AIR CONDITIONED
AM-FM STEREO TAPE
$7295

75 Toyota Corolla
SRS, 2 DOOR, RADIO, RADIAL TIRES, 5-SPEED TRANSMISSION
$3795

76 MAVERICK, 4 Dr., V-8, Auto $3995
75 PINTO, 2 dr., Auto, Radio $2895
75 VW, Radio $2495
74 BOBCAT S.W., Auto., $2795
74 M.G. Roadster $3495
73 DATSUN 610 S.W. $2495
73 FORD Mustang 2 DR H.T., Auto $3495
71 VOLVO 142 $2695

77 Ford 1 Ton
FLAT DECK WITH STAKE SIDES
ONLY 2000 MILES
$6895

4 Wheel Drive 1976 Ford Trucks
POWER STEERING, POWER BRAKES, RADIO, DELUXE CANOPY
LOW MILEAGE
$6295

1969 V.W. Camper
$2795

76 DATSUN P.U. LONG BOX — RADIO
$3595

75 FORD ECONOLINE VAN
$3595

GOVERNMENT TESTED

BANK FINANCING

7-Day Money-Back Guarantee

PETER POLLEN FORD
YATES AT COOK
384-1144
D00745A

1970 CAMARO RALLY SPORT 350 auto. Power steering and brakes, bucket seats and console shift. Green with black vinyl roof. 1 owner, very clean. $2195. Phone 383-5227.

1972 FORD 4-DOOR SEDAN, 429 high performance engine. Will sell motor and transmission for $750 or car $1495. 1931 Chev 4-door sedan. Drive it away $3500. Duncan 748-0258 or 746-5950.

1969 DODGE DART SWINGER, 2-door hardtop, 273 — 4 speed, headers, new clutch, electric fuel pump, needs rear end work, offers on a $1,000, 384-6615.

1939 STUDEBAKER COUPE, 340 — 4 speed, mags, custom interior, new paint, needs minor finishing touches, serious offers on $3500 only. 384-6615.

'72 CAMARO RALLY SPORT. AUtomatic, mags, and in very good shape! Metro Honda, 2151 Blanshard (just North of Memorial Arena), 386-6921. DL D01627A.

1967 ACADIAN WAGON V-8, $800, 69 Toyota $1,100. Both automatic. 642-3307.

1966 ACADIAN CANSO SPORT deluxe, V-8, 4-speed, good shape. $1,600 firm. 479-2987.

1965 AUSTIN 1100, CLEAN, RUNS well, economical, $575. 477-5160.

1973 AUDI 100 GL, AUTOMATIC, good condition, must sell. 382-1913.

151 SPORT, IMPORT CARS

1975 DATSUN 280Z, 7,600 MILES, immaculate condition, $6,600. Serious buyers only. 598-7919.

151 SPORT, IMPORT CARS

$1,000 off purchase price
1976 Special Edition
Audi Silver Fox
4 dr. 4 speed, factory mags, sunroof, AM-F-M cassette plus many many more extras 3,400 miles. Have company car, now. Phone 592-7327 Sunday.

1952 MG-TD — COMPLETELY restored. 7,000 miles on rebuilt engine. Rare find for connoisseur of vintage British cars. $6,500. 112-668-4648 days, 112-263-0757 evenings.

'76 CORVETTE
SAVE $2,100
A.C.; full power; leather; Vector wheels, 6,250 miles; warranty; $9,500. Serious calls only. 382-9772.

1972 FIAT SPYDER CONVERTible ,radio, 5 speed, lovingly maintained; $1985. Appointment to see 384-1721, 477-0510. Sports Classic Cars, 2825 Bridge. D13451.

1974 MG MIDGET, 13,000 MILES. Immaculate, December clearance, $2485. Appointment to see 384-1721, 477-0510, Sports Classic Cars, 2825 Bridge. D-13451.

1969 ROVER 2000 cc, 67,000 MILES superb car with a flawless leather interior; $1765. Appointment to see, 384-1721, 477-0510 Sports Classic Cars, 2825 Bridge. D13451.

1973 CAPRI 2000, RADIO, 4 speed. Excellent condition. $2375. Appointment to see 384-1721, 477-0510, Sports Classic Cars, 2825 Bridge, D13451.

SACRIFICE GT6, $3000 INVESTed in last month, Michelins, mags, rebuilt trans., engine, but rear-end gone, must sell, $1500. O.B.O. 382-3098.

1960 VOLVO 122, 4 DOOR, NEW brakes, clutch, transmission, runs well, house trained. 383-3084 after p.m.

'72 BMW BAVARIA, AM RADIO, low mileage, excellent condition, new paint job. Asking $7,000. 598-2540.

'68 ROVER 2000 TC, MICHELIN radials, new clutch, tune-up, perfect leather interior, $1850. 477-6357 or 382-4931.

MUST SELL '73 CAPRI V-6, good condition, mags, Michelins, cibies, tape deck. Offers. 479-4919. 1161 Reynolds.

1974 VOLVO 142, GRAND LUXE, fuel injection, overdrive, only 23,000 miles; offers. 479-6892 evenings.

1975 MGB, GOOD CONDITION, low mileage, $4400 or best offer. Phone 595-1748 or 477-1826. Ask for Linda King.

1972 VW 411 STATION WAGON, radials, low mileage. Like new, $2,750 or best offer. 478-0301 after 6 p.m.

'63 MK I SPITFIRE, EXcellent condition, 38,000 odiginal miles, just tested, soft top, hard top, tonneau, 384-3086.

1968 TRIUMPH SPITFIRE, MARK III, yellow, 1,000 miles on rebuilt engine, wire wheels, radio, radials, plus more. After 6 p.m., 386-9886.

1967 CORVETTE COUPE, 427 4-speed, beautiful condition. Will consider station wagon as part trade. 746-7885 Duncan.

1971 CORVETTE PANEL TOP, 350 auto. $6000 will consider taking 4x4 truck or van in trade. 477-7074.

1971 MG MIDGET, TESTED, RAdial tires, 8-track. Good condition. $1700. 595-7390, 384-1047, anytime.

1974 260Z. EXCELLENT CONDItion. Low mileage. Lots of extras. 478-5130.

'72 CORVETTE
Excellent condition, asking $6,900. 383-7542 before 6 p.m.

HEALEY'S 100'S AND 3000'S. ALL owner's welcome. Sunday 2 p.m. More information 383-8182.

1965 CORVAIR MONZA, LEAVING town, must sell, very good condition. 386-9602.

TRIUMPH GT6. EXCELLENT condition, tape deck, many extras, $1950. 592-4291.

1973 FIAT 128, 22,000 MILES, RAdials, beautifully maintained. $1,800. 383-1290.

FIAT 1315
$600 miles, new condition, 5-speed. $3700. 652-3390.

70 B.M.W. 2002 T.I. SILVERblue, like new. $4,200 or best offer. 477-7852 evenings.

1974 TR6, 16,000 MILES, OVERdrive. Excellent condition, must sell. 385-6813.

'73 FIREBIRD ESPRIT, T-A RAdials, 2-barrel 400, lots of extras, immaculate shape. 658-5960.

1967 MGB, BODY EXCELLENT, motor superb, interior immaculate. Offers. 477-6804.

1965 VOLVO 122S EUROPEAN model $950. 386-3076.

1965 JAGUAR 3.8 S AUTOMATIC. 50,000 miles. Offers. Tel. 598-1321.

1969 FIAT SPYDER CONVERT, excellent shape. $1100. 656-6806.

1969 ALPHA ROMEO, 1300 JUNIor, $2200. 478-5130.

'69-510 DATSUN, 36,000 MILES, mint condition. 592-6524.

1972 MAXDA 4-SPEED, 50,000 miles, $1,400. 384-7550 after 6 p.m.

75 TOYOTA CELICA GT, EXcellent condition; offers. 595-1080.

67 FIREBIRD, LOTS OF extras, offers. 383-3994.

1968 DATSUN 1600 SERIES. $595 or closest offer, 598-8604.

1974 TOYOTA COROLLA, 5-speed, radio, $2500. 478-8791.

154 TRUCKS, BUSES and VANS

1971 TOYOTA LANDCRUISER. Needs new soft top. Warren hubs. $2950. If you want it and can't afford it, don't come. If you want it and can afford it, come to 608 Cornwall Street afternoon. (Extras.)

1975 CHEV ½-TON WITH FIBREglass canopy, 8 cylinder, automatic transmission, PS, heavy duty suspension package, heavy duty bumper, immaculate condition, used for pleasure only. Original owner. $4,450. 477-9177.

1975 FORD ¾ TON PICKUP, V-8 automatic, power steering, power brakes, 14,000 miles. $3995. 112-743-5685.

1973 F350 FORD CAMPER SPEcial, V-8 automatic, power steering, power brakes. $3195. 112-743-5685.

1975 VW WINDOW VAN, 7 seater, sunroof, 15,000 miles, excellent condition. Must sell, $5,800. 595-0931.

1974 DATSUN PICKUP, 28,000 miles, radio, bumper, new snow tires. Mint condition. Asking $2895. 748-3071.

1964 GMC, SINGLE AXLE WITH hoist, 4 and 2 transmissions, take Valiant or similar car in trade. 477-1784.

1972 FORD ½-TON PICK-UP, low mileage, good condition. $3,500 or best offer. 598-4373.

1964 CHEV PICK-UP, GOOD CONDition, excellent tires, $750. 386-1911.

1966 FORD ½ TON, CAMPER equipped. Nice shape. $850. 656-6806.

1970 FORD 4-WHEEL DRIVE, ¾ ton, 8' camper, $5500. 112-746-7952, evenings.

1975 GMC ¾-TON PICKUP, power steering power brakes, automatic. 478-5469.

1972 FARGO, 1 TON FLATDECK, V-8 automatic, double power. $2995. 112-743-5685.

70 FORD ¾-TON, NEW MOTOR and trans, automatic 360 cu. in. extras. 382-3343.

1972 ECONOLINE SUPER VAN excellent condition, must sell $2100. 479-2368.

75 VAN, ECONOLINE, V-8, 351, power steering, power brakes, 17,000 miles, one owner. 386-2754.

1974 GMC 1-TON, $3500; WITH 12-ft. box, $5100. Phone 388-7874, 9 a.m. - 5 p.m.

65 GMC ½-TON, $400. 478-6684 BEfore 3 p.m.

1968 DATSUN TRUCK, 1300 CC excellent condition, $1200. 656-2796.

1972 CHEVROLET ½ TON, small V-8 standard. $2500 or best offer. 658-5434.

1966 TOYOTA 4X4 4-DOOR STAtionwagon, 8,000 lbs. Warn winch. $2095. 382-5414.

1976 CHEV ½ TON, 5,000 MILES, $4,900. 383-5612 after 7 PM Rachel.

1958 GMC PICKUP TRUCK, $275. 477-5408.

1966 FORD ½ TON 6-CYLINDER, 4-speed. $1100. 477-6804.

GMC ½-TON TRUCK, STANdard, $1,200 or offers. 382-9449.

154 TRUCKS, BUSES and VANS

Garden City Auto Sales LTD.

WE REALLY Come Through for YOU!

76 Ford
V8 automatic, full power

75 Dodge 1 Ton
Maxi-Van, raised fiberglass roof, 360 V8 automatic, full power. Ideal for camper conversion.

75 Dodge ½ Ton
Slant (6), standard custom canopy. Extra clean.

75 Ford F100
V8 automatic, power steering, radio.

74 Blazer 4x4
4 speed, power steering, power brakes, radio.

74 Chev. ¾ Ton
Camper special, V8 automatic, full power, custom canopy.

74 GMC ¾ Ton
Camper special, V8 automatic, full power.

73 Ford F250
Crew Cab and canopy. V8, 4 speed, power steering, power brakes.

72 VW Window van
Low mileage.

72 VW Westphalia
Extra clean.

71 Dodge ¾ Ton
Pickup, V8 automatic, power steering, power brakes.

69 GMC ½ Ton
V8, 3 speed.

68 Fargo 2 Ton
With 12 ft. Van, V8, 4 speed.

HOURS OPEN
8:30 a.m. to
8:00 p.m.

No Reasonable Offer Refused

2978 Douglas
382-9111
D-001319A

'77 JEEPS HERE NOW! and look at these USED TRUCKS & 4 WHEEL DRIVES!
75 Ford F250 with canopy
'66 Ford econoline van
'72 Jeep Commando 4x4
'71 Toyta L-Cruiser
'75 Dodge van
'70 Ford pickup
'74 Jeep CJ5 4x4
'75 Ford Pickup (new
'75 Ford F250
'76 Jeep Cherokee
'75 Dodge Ramcharger

REG MIDGLEY MOTORS LTD.
736 Coverdale Ave. 385-8756
DL00247A

ONLY 6,000 MILES
1976 GMC ¾-ton Camper special pickups. Price of two, save over $1000. For a fantastic deal, phone Charlie Peterson now, at Empress Pontiac Buick. 382-7121 or residence, 592-0458. DL01227A.

WHY NOT SEE
See our trucks, 1975 GMC ¾ ton, double power, 1970 Chev. ½ ton, short box, custom paint, 1958 Ford 1-ton, cab and chassis. Offers or trades. D-538A Capri Motors, 555 Hillside, 385-3512.

ART'S CAR SALES
310 BAY 383-8302
TRUCKS and VANS at LOWEST PRICES ANYWHERE. D00286A

1969 JEEP WAGONEER, 4X4 power steering power brakes, electric rear window, warn-o-matic hubs, extra set of four tires. Best offer. 642-3165.

1971 FORD 1 TON, 15 PASSENger window van. V-8, atuo., power steering, $2795. B. Madsen Motors, 478-5011, 2691 Sooke Rd. (Glen Lake). DL-00569A.

'75 FORD F250 ¾-TON, V-8 4X4. 4 speed, power steering, power brakes, radio, 34,000 miles. $5500. 656-4791.

LEN BARKLEY INTERNATIONAL
New and Used Trucks
517 Herald 388-5508

3 INTERNATIONAL 1600'S WITH 16' vans. Reasonably priced. 658-8082.

'58 AND '54 JEEP TWO-WHEEL Wagoneers, sell or swap. 2724 Cadboro Bay Road. 592-9246.

'74 JEEP, 28,000 MILES, GOOD condition, asking $4800 or closest offer. 384-5700.

VOLKSWAGEN BUS, 1969; REmovable travel accessories; $950. 383-5469.

1975 F350, 10,000 MILES. POWER steering, power brakes, duals. 14' commercial van, 477-1485.

LAND ROVER, 1967 PICK-UP, caopy, low mileage. Maintained $2,600. 385-2134.

'70 DODGE VAN, NEW TIRES, radio, bucket seats, 49,000 miles, $2200. 382-2809.

'68 FARGO ½-TON, 318 4-SPEED, canopy, good condition. $1,550. 652-5659.

1971 MAZDA PICKUP. STEP bumper, 2 mounted snow tires. $1,600 or offers. 478-3860.

1975 TOYOTA LANDCRUISER, 10,500 miles, $5,400 or best offer. 592-2962.

DODGE ¾-TON PICKUP FOR sale, with canopy. Phone 383-8359 after 6.

POWER WAGON
¾ ton, 318, 4-speed. 385-4909.

1970 DATSUN, GOOD MECHANIcal condition, radio. 386-2765.

1974 DODGE VAN, 474-1540 BEtween 5-7:00 p.m.

'68 FORD PICKUP TRUCK, 6' box, excellent conndition. 384-3468.

MUST SELL, '64 MERC. ½ TON. Offers. 652-1419.

1967 DATSUN TRUCK WITH CANopy, good condition, $900. 658-8785.

1976 ¾-TON FORD XLT, LOADed. Offers. 477-2275.

154 TRUCKS, BUSES and VANS

ENSIGN
Dodge TRUCKS
AND
RECREATION VEHICLE CENTRE

QUADRA AT CALEDONIA

QUALITY USED TRUCKS

1976 RAMCHARGER, 4x4 V-8 AT, P.S., P.B., ADV S'Es PKGE

1975 DODGE D500 V-8, 4 SP, PS., RADIO, WITH 14 FT. FURNITURE BODY.

1975 DODGE ½ TON P.U. V-8, AT., EX-LEASE UNITS. SEVERAL TO CHOOSE FROM.

1974 DODGE D600 CAB AND CHASSIS, 221" W.B. V-8, 5 SP TRANS, 2 SP. REAR AXLE, P.S, RADIO 900x20 RUBBER.

1974 DODGE ¾-TON P.U. V-8, AT., P.S., PB.

PLUS

68 Kenskill Trailer
69 Dodge with camper
72 Ford P.U.
73 Dodge 5 Pass Royal
73 International P.U.
73 Ford Van
73 Volks Van
73 Datsun P.U.
74 Toyota P.U.
75 Dodge Van
76 Dodge PU.

PLUS MANY MORE

SEE THE TRUCK SPECIALISTS AT

ENSIGN DODGE TRUCK CENTRE QUADRA at CALEDONIA 386-2411

Ask for Truck Sales

Dealer Licence D-495B

1968 CHEVY VAN, 20,000 ON ENgine, customized interior, naugahyde and shag, fully insulated, 8-track, cassette, and FM. Sacrifice $2800 or best offer. 383-3324, after 5:00 478-0562.

1972 FORD EXPLORER, HALFton, 302 V8, A.T. and P.S., used for recreation only. City tested, body and engine in excellent condition. Camperized Vanguard canopy, $3,000 or best offer. Ring 656-6063.

1976 DATSUN PICK-UP, DELUXE cab, 3' aluminum canopy, other extras. 6,000 miles, warranty. Cost $5,100, asking $4,500. Also heavy duty steel utility trailer, $175. 112-646-2059.

MUST SELL

Have bought new house. ¾-ton P.U. plus 11 ft. Caveman Camper. 383-5947.

1961 VW VAN WITH REBUILT trans., partially camperized, 130 hp engine. May be sold separately. Runs well. Try your offer. Phone Mark, 477-3577.

'73 GMC ¾-TON SIERRA Grande Camper Special, 8200 GVW, 350 automatic, two-tone, deluxe interior, tilt wheel, twin tanks; $4450. 477-6357 or 382-4931.

1975 FORD F-150, SUNROOF, power steering, power brakes, 360, 4-speed, radio, canopy, low miles, A-1 shape, $4200 firm. 384-1868, 3811 Carey Road.

COLLECTORS ITEM: '41 Dodge pickup, flat head 6, stock, 3-speed stick shift, running boards, $200 firm. Can be viewed 790 Arncote off Millstream, phone 474-1636.

1973 FORD F250 ¾-TON 360 auto, P.S., P.B., 34,000 miles, 10-ply tires, twin tanks, no commercial use; $3300. (112) 743-5971.

1973 BLAZER 4X4, V-8 AUTOMATIC, PS, PB, new white spoke wheels and 11-15 tires, $5,495. Will take trade. Phone 112-746-7506.

1960 WILLYS 4-WHEEL DRIVE pickup, ¾-ton with camper, 28,000 miles, excellent throughout, $2,150. 595-6793.

1954 CHEVROLET PANEL, needs motor work — not running. Best offer. 479-1015 (days) or view at 483 Burnside.

USED TRUCKS
Half-ton pickups to tandems
GEORGE ENG TRUCK SALES
2810A Rock Bay Ave. 385-3054

1976 GMC SUBURBAN 4x4. Top of the line. Loaded with extras, including air. 7,000 miles. Mint condition. $8500. 477-7814.

1967 CHEV 1-TON, V-8, 4-SPEED, utility box, excellent mechanical condition. $1,250. 477-9224 or 477-8919.

53 FORD PANEL TRUCK, GOOD body, 14,000 on engine mechanically A-1, $600 or offers. 656-3569 anytime.

SACRIFICE, 1968 GMC Tandem Dump, low mileage, top condition throughout, new paint job. Rebuilt motor. $7,500. 658-5501.

F-250 — 69 CUSTOM CAB FORD, camper special, A.T., electric trailer brakes, 390, p.s., p.b., $2500. 479-6261.

1975 FORD CUSTOM 4X4 AUTOmatic, 14x17.5 tires and wheels, will sell separate. Consider truck trade. 652-4187.

'55 CHEV ½-TON TRUCK, LEAVing town, must sell, will consider all offers. Phone for information. 658-1017.

'61 CHEV PICKUP, LONG BOX, 6-cylinder, 3-speed, new tires, just tested, $300, 478-7483.

1971 FORD ¾-TON PICKUP. Brand new motor, transmission, brakes. $2,500 or offers, 385-3082.

1973 INTERNATIONAL ¾-TON, power brakes, power steering, 345 V-8, automatic, $3,100. 652-2862.

1975 FORD ¾-TON, POWER steering, automatic 360, 24,000 miles. $3725. 477-2698.

1965 DODGE WINDOW VAN, 6 cylinder, excellent condition. $1200 or best offer. 383-7766.

1952 FORD BIG BUS, COMpletely livable and runs well. Offers around $2000. 595-2107.

154 TRUCKS, BUSES and VANS

76 GMC 4x4
4-Dr. SUBURBAN, 9-PASSENGER SEATING, V-8 auto., power steering, power brakes, tilt wheel, Michelin tires, only 4,000 miles, many extra options. New cost very close to $11,000.
TRADE and TERMS $8,500

73 GMC ¾ ton
SUPER CUSTOM, V-8 Auto, power steering, power brakes, radio, sliding rear window, full carpeting, exceptionally clean
LOOKS LIKE NEW
TRADE and TERMS $3995

CHEV CREW CAB
1976 1 ton 3+3 Silverado. Camper special, 30 series. Dual rear wheels, 4 spd., power steering, power brakes, air conditioning, tilt wheel, radio, dual fuel tanks, 10,000 GVW. A real beauty. New $11,500.
TRADE and TERMS $8500

DEPAPE MOTORS LTD.
760 JOHNSON ST. 384-8035
D-00264A

1976 JEEP SALE

SAVE UP TO $1000
1—only 1976 JEEP HONCHO
2—1976 JEEP CJ5's
1—1976 JEEP CJ7

Reg Midgley Motors Ltd.
736 Cloverdale 385-8756
DL00247A

TRUCK TRAINING AND AIR BRAKES COURSES
IN NANAIMO
SAFERWAY DRIVING SCHOOL
PHONE 758-3421 NANAIMO

'74 FORD ¾-TON, AUTOMATIC, power steering and power brakes, dual tanks, split rims. 479-4047.

'67 INTERNATIONAL PICKUP, ½-ton, 4-speed, offers, 383-2964.

1969 FORD ECONOLINE VAN, mint condition. Telephone 478-2468.

SELL, BALANCE OWING, $275. 20' flat deck GMC 1957. 385-0347.

158 TIRES

MICHELIN RADIAL SNOW TIRES
Nearly every size
Available — NOW!
Act today as stocks are limited.
D&D TIRE
1620 Blanshard St.
382-7283

COMPLETE SET OF SUPERIOR chrome spokes mags and Concord G60 tires, just about brand new; $400 or offers. 382-1446 or 479-2155.

ONE PAIR OF NEW 10X15 armstrong snow tires on 15x8 five-stud Dodge rims, $195 or offers. 592-0043.

PAIR SNOW TIRES, H78-15, $45. Pair regular tires on rims, 695x14, $40. 477-0695.

TWO 14" STUDDED SNOW tires, Ford rims. Best offer. 479-2845.

TWO WINTER TIRES, LIKE new—165 SR 13. Phone 385-1793 after 5.

FOUR VALIANT TIRES AND chrome wheels, $13", $100. 479-8163.

TWO 600X12 SNOW TIRES mounted on Datsun rims, $35. 478-1256.

13X5 TIRES AND CHROMIES, 4-bolt pattern, like new, $100. 479-4068.

STUDDED SNOW TIRES, 1 PAIR of E78 14's $55, 1 pair of G78 14, mounted, $100. 656-4857 after 6.

TWO 8.00X16.5 SNOW TIRES, EXcellent condition. $65 each. 478-2796.

TIRES AND WHEELS
Used car sizes. Also 15" and 16" truck rims. 385-3512.

TWO 14" STUDDED SNOW tires, Ford rims. Best offer. 479-2846.

L 78x15 studded snow tires, on 6-stud Chev. rims, $50. 478-1577.

ONE PAIR OF 5.50X12 STUDDED snow tires, $10. 477-9268.

7.75X15 STUDDED SNOW TIRES, 479-5272.

14X17.5 TIRES AND WHEELS, 8 lug, $1375. 652-4187.

2 SNOW TIRES, 775X14, GOOD condition, $25. 477-4038.

WANTED, LIGHT TRUCK TIRES 750x16 8-ply. 479-1974.

SNOW TIRES ON RIMS 7.75X14, fits '67 Chev. 385-8907.

160 PARTS, ACCESSORIES

Used Volkswagen Parts
Over 1 acre of VWs being dismantled. Call B.C. Auto Wrecking Ltd. 652-1181.

VICTORIA 4-WHEEL DRIVE
FREE WHEELING HUBS for any make of 4-wheel drive. D-13531.
597 Hillside at Rock Bay 386-6511

CHRYSLER 4-SPEED TRUCK trans., new process, from '67 Dodge ½ ton. Asking $125. 652-3839.

FOUR 14" SLOT MAGS WITH Goodyear wide radials, like new, for Ford or Chev or adaptable to VW's. Best offer. 383-2841.

TWO BOLT-IN BENCH SEATS for rear of van. Excellent condition with seat belts, $85 each. 598-4759 after 5 p.m.

2 MICKEY THOMPSON H50-14 Indy Profile on E-T slotted mags, low mileage. 382-9549.

71 DODGE COLT, GOOD CONDITION, mini-hemi, body damaged; $550. 652-1395 after 5.

OLDER VW BEETLE, MOST parts. Also some 1500 cc parts. 479-3270.

BODYMAN'S SPECIAL
Volkswagen Beetle, rebuilt motor, offers. 477-7721 or 386-7683.

130 HP VW ENGINE AND REbuilt trans. in 61 van; may be sold separately. Phone Mark. 477-3577.

'67 RAMBLER AMERICAN 4-door, 6, automatic, complete for parts, runs, $100, 478-7483.

WANTED: 64-66 FORD PICKUP parts. 642-3305, 479-6644.

WANTED '61 TO '65 VALIANTS for parts. 384-7835.

'73 FORD CAPRI MOTOR AND transmission, best offer. 595-2964.

FORD 302, LOW MILEAGE, 68 Torino parts. 382-9508 mornings.

WANTED: FRONT BUMPER for 65-66 Valiant. 592-3966.

160 PARTS, ACCESSORIES

VW 36 HP, RUNNING, $75; 67 transmission, 1500 cylinders, intake manifold, 200mm. clutch plate, camshaft, heads, extractor system, 56 VW most parts and more. 479-3270.

IF YOU'RE STILL TRYING TO find snow tires, you haven't tried us. Most sizes in stock at low, low prices — while they last. Milligan's Hillside "66", 1025 Hillside. 385-1611, 384-9042.

RADIATOR REPAIRS, FAST TOP quality repairs at Maurice's Auto Body, 477 Bata St., phone 386-2741 or 384-8094. Located behind the Burnside Pay and Save Gas Station.

REBUILT 283 CHEV MOTOR, complete with intake manifold starter, and exhaust manifolds, $450. Will install for $100. Phone 656-4709.

DISSASSEMBLED 350, COMplete, $150. Newly Isky Cam and kit, $110. Wiand 2-4 barrel, manifold and cart, $150. 656-1017.

ONE PAIR 165X13 MICHELIN snow tires, used one month, $80. Sky roof rack for import, $20. 743-2443.

WANTED: 1965 INTERNATIONAL truck engine (6)D220 truck model 1100. Please phone 598-1418, morning or evening.

WANTED: 1968-69 VW VAN transmission. 384-5189.

160 PARTS, ACCESSORIES

Convertible Tops
20 PERCENT OFF
New and used tops for sports and full size cars. Glass and plastic rear windows.
383-8941
Tommy's Upholstery

AUTO SOUND
Tape Players—Radios
In-Dash AM-FM radio tape players
B.C. SOUND & RADIO SERVICE
931 FORT 383-4731

OPEN NOW
Come and see Victoria's largest stock of Hi-performance auto accessories and parts.
Mon.-Fri. 9-9, Sat. till 5
D. G. AUTO
3244 Douglas 382-4012

162 AUTO REPAIRS, SERVICE and TOWING

FREE
TRANSMISSION
DIAGNOSTIC CHECK
See
QUALITY TRANSMISSIONS
1901 Government at Chatam
388-4248
(Div. of Victoria Automatic)

RETIRED MECHANIC WILL DO car repairs. Reasonable. Phone evenings. 479-4047.

SCRAP CARS HAULED. 478-9571.

166 CARS AND TRUCKS WANTED

PLIMLEY
BRITISH LEYLAND
1010 Yates
382-9121

Top Dollar Paid
For good used cars, trucks, 4x4s, coupes, and family sedans.
SEE: KARL BENN AT PLIMLEY'S

WE NEED
Good Used Cars
Instant Cash
Honest Appraisals
PALM MOTORS
3342 OAK ST.
386-8385

WANTED TO BUY
TOP QUALITY CARS
DePape Motors Ltd.
760 Johnson 384-8035

ESQUIMALT AUTOMART LTD.
400 ESQUIMALT 382-7195
CASH FOR YOUR CAR OR TRUCK
WE ALSO CONSIGN

CASH
We will buy your car for cash. G.C.M. Motors Ltd., 780 Goldstream Ave., 478-3242. D-7197.

CONSIGN NOW YOUR LUXURY car in our carpeted, indoor showroom. Late model, expensive import and domestic. Call Grant Ballard or David Philips. 656-7241.

WANTED: '68-'71 MUSTANG. P.S., V8, automatic transmission, good condition. Ask for Chris at 386-6164 or evenings 478-5953.

FOR INSTANT CASH OR CONsignment transactions call B and B CAR SALES, 3233 Douglas. 385-4121.

168 CAMPERS, TRAILERS and MOTOR HOMES

FENNELL'S
TRAILER SUPPLIES LTD.
Parts — Propane — Repairs
CANOPIES
PARKLANE tent trailers
2 styles of VAN-TOPS
Custom Building and Van Conversions
6459 Patricia Bay Hwy.
652-3941
OPEN 7 DAYS A WEEK

Canopy Clearance Sale
Deluxe 8-foot fibreglass canopies, smoke bubble windows, vinyl and chrome trim, must be seen. Alpha Fibreglass Manufacturing Company, 10226 Bowerbank Road, Sidney.
656-5121

DOGWOOD TRAILER SALES
PARTS — PROPANE
RENTALS
RANDELL TRAILERS AND CAMPERS 478-6841
2630 Deville Road
Dealer Licence D 13587
Highway 1 at Millstream Rd.

TILLICUM FURNITURE
2612 Sooke Rd.
Makes camper, trailer and boat cushions. Any size or shape. Full selection of materials available. Free estimates. Winter discounts now in effect. 478-0522.

THE ONLY WAY TO GO, 1977 Leocraft 25' motor home, a fiberglass beauty or 19' Fleury, compact, strong. Used 20' Terry Trailer with storm windows, 27' Winnie, 5th wheel. Jackson's, 974 Goldstream. D.Lic. 00044A.

1972 OPEN ROAD 8½' TRUCK camper propane stove, fridge icebox type, camper jacks sleeps 4 110V-12V wiring, excellent condition $1500 or best offer. Phone 595-1902 after 5.

MUST SELL IMMEDIATELY — Need cash: My 18' 5th wheel house trailer. All pickup attachments and fully equipped. Lots of storage. Best offer to $1,695. 385-5475.

1972 DATSUN ½ TON PICKUP with Okanagan Camper. Bubble, stove, ice box, C.S.A. approved, sleeps four. Only 35,000 miles. $3,650. 477-8039.

MOTOR HOME, 54-PASSENGER bus conversion. Full insulation. Propane stove and furnace. $4000 offers or trade. 656-6804.

8 FT. CAB OVER CAMPER, PROpane stove, sink, sleeps 4, jacks, highest offer over $500. During weekend 383-5512, eves. 477-3039.

NEARLY NEW CANOPY FOR small pickup, $385 or best offer. 477-8098. 1871 Hillcrest.

NEW 26" AND 36" BY 96" LITtle Chief canopy tops — Ford, GMC or Dodge. 385-5019.

ONE AND TWO-BEDROOM trailer for rent, 478-3095.

8' DELUXE CANOPY TOP, 34" high, roof racks, $380. 652-3703.

168 CAMPERS, TRAILERS and MOTOR HOMES

S. J. PEDEN
LTD.
VANGUARD
See the All New 77's
HERE NOW!
TRADE-IN CLEARANCE
Drastic Reductions On All Our Clean Trade-ins

'75 TOYOTA LONG BOX C-W Travel Mate camper, loaded $5695
'73 EMPEROR mini-home $7995
'75 VANGUARD 11 ft. camper $4495
11 ft. TRAVELAIRE CAMPER $2095
'68 VANGUARD 9½ ft. loaded $1495
'74 29½ ft. RUSTLER 5th wheel $7995
'72 81 ft. VANGUARD $1395
STARCRAFT hardtop tent trl. 13 ft. ARISTOCRAT trl. $1095
LIONEL 100 tent trl. c-w fridge Offers
'70 SECURITY 8½ ft. c-w htg. $1295

SORRY NO TRADES ON THE ABOVE REDUCED UNITS

PARTS AND ACCESSORIES
If you're building a camper, trailer or boat, or converting a van or just modifying what you have, be sure to see our large assort of SINKS, FRIDGES, ICE BOXES, ROOF VENTS, WINDOWS, SPRUCE FRAMING, PANELLING, TOILETS, LIGHT FIXTURES, HEATERS, WATER TANKS, TABLE LEGS and many more other useful items.

GOOD SELECTION OF CLEAN TRADES

WE SELL AND INSTALL
VAN TOPS
PROFILED ALUMINUM
RENTALS
S. J. PEDEN
LTD.
2855 Quesnel St.
D-13432
386-3464

COASTLINE TRAILER CENTRE
Before Our Christmas Holidays We'd Like To Sell These Mini Homes
1 - 76 - 19' JAMBOREE mini at $12,633.
1 - 76 - 20' JAMBOREE mini at $14,816.
1 - 76 - 22' JAMBOREE mini at $515,548.
1 - 76 - 20' BRITTANY mini at $17,500.
1 - 76 - 22' JAMBOREE mini used at $14,000.
1 - 77 - 23' TRAVELAIRE at $19,921.
478-0933
1621 Island Hwy.
(Across from Colwood's Farmers Market)
Weekdays 10 'til 6
Open Sunday
1 p.m. to 5 p.m.
Dealer Lic. No. D-13719

SUPER SAVINGS!
VICTORIA RV CENTRE
If you are thinking of buying a motorhome, travel trailer or truck camper, now is the time to do it.
Our prices have never been lower then right NOW.
Come in and make us an offer on any of these units.
1975 20' Winnebago Mini Motorhome
1973 Dodge Van conversion
1974 19½' Shasta travel trailer
1966 16' Aristocrat travel trailer
1974 10½' Kit camper
1972 36' Traveleze trailer
1969 17' Scamper trailer
1975 27' Traveliner trailer
1964 14' Estrevilla trailer
1080 GOLDSTREAM AVE.
(Old Island Hwy)
478-8377 DL26205
OPEN 7 days a week

IMPALA CAMPING WORLD
TENT TRAILERS
Lionel—Leisurecraft
Low, Low, Off-Season Prices!!!
Travel Trailers and 5ths
Cygnet — Road Ranger
Mini and Motorhomes
Winnebago, Empress, Brougham

1977 self-contained, gass stingy 18' Casual mini. Only $12,495.

Insulated Truck Caps Only $389

Propane — Accessories
Service — Sani-Station
7 DAYS A WEEK 656-5504
Pat Bay Hwy., Sidney Dir. 15802

MUST SELL 11' CAMPER, EXcellent condition. Stove, oven, 3 way fridge, shower, toilet, furnace, hydraulic jacks, intercom and auxiliary battery. $2,600 or offers. 479-7778.

17' TRAVEL TRAILER
Cozy and self-contained. Full price $1,695. Happy Valley Homes, 478-8303. D.L. 00832-A.

MODERN 8' CAMPER, ICE BOX, stove, sink, portable flush toilet, intercom, jacks, side mirrors, sleeps 4. $1700. 652-4113.

1969 VW CAMPER, POP-UP roof, fridge, stove and sink, good condition, $2500. Duncan 746-5909.

FOR RENT: WINNEBAGO Motorhome. Available at Xmas. 477-2704.

SNO-BIRD RECREATIONS LTD.
1640 Cedar Hill X Rd. 477-7713
Campers—Trailers—Van Inserts

1976 35' TIPOUT TRAILER ON pad or will trade for motor home. 384-5593.

BUILD YOUR OWN UTILITY trailer, all the parts, $35. 477-2321.

5X8 UTILITY TRAILER, ALMOST new, $160. 478-5765.

168 CAMPERS, TRAILERS and MOTOR HOMES

DOMINION MOTORS
HOME OF
LAYTON — HOLIDAIRE TRAILERS
GALAXIE CAMPERS and CANOPIES
CHINOOK MOTORHOMES
CAMPER TRADES

75 VANGUARD 11 ft. with stove and oven furnace. 3-way fridge, toilet and vanity with sink. Hydraulic jacks, 6 sleeper. ONLY $3495

71 FORD ¾ ton, V-8, auto with 10½ ft. HOLIDAY Camper, includes; stove and oven, fridge, toilet compartment with portapotti PACKAGE $4,990

71 WEE N DER 9 Ft. CAMPER, includes: fridge, furnace, blower fan, electric toilet, air conditioner, hydraulic jacks. WAS $3,395 NOW $3,195

68 FORD ½ ton, V-8, auto, with 8 ft. HUSKY Camper, fridge, 3-burner stove, jacks. BARGAIN AT $2,890

PARTS, ACCESSORIES REPAIRS
HOURS OPEN
MON. to SAT., 8 A.M. to 5 P.M.
1703 BLANSHARD ST.
(Across from Hudson's Bay parking lot), Victoria, B.C. 385-5012
Dealer Licence Number D-5536

TRADE ANYTHING
We have in stock 3 only 1976 Bendix Motorhomes, 2—19' models and 1—23' model.
1—only NEW OLYMPIC 7' Camper for import truck.
1—only NEW OLYMPIC 8½' camper for full size truck.
TRADE NOW AND BE READY FOR NEXT SPRING! TRADE CARS, BOATS, TRAILERS, TRUCKS, CAMPERS OR PROPERTY!
REG MIDGLEY MOTORS LTD.
736 Cloverdale Ave. 385-8756
DL00247QA

BOB'S
MOBILE HOMES LTD.
25 Crease 386-3623
DL 00414A

FRESH TRADE
1976 25' TERRY with air conditioning, as new $7395

TRAVEL TRAILERS
5TH WHEELS
MINIHOMES
PARTS—PROPANE
SERVICE
386-3623

74 EXECUTIVE
29 Ft. Motor Home
Elegant interior loaded with all comfort conveniences, only 10,000 miles. The ROLLS ROYCE of Motor Homes.
New Cost $43,000
TRADE and TERMS $28,500

DEPAPE MOTORS LTD.
760 JOHNSON ST. 384-8035
D-00264A

MOTORHOMES
Only 1—1976 19' Bendix and 1—23' Bendix motorhome left in stock. You can trade boats, campers, cars, trucks or property at
Reg Midgley Motors Ltd.
736 Cloverdale 385-8756
DL00247A

MUST SELL
'74 TOYOTA HILUX long box, automatic, power brakes, step bumper and mirrors, only 11,000 miles, complete with NEW '76 OKANAGAN camper, fridge, furnace and bubble top.
Was $6,395 NOW $5,995

LOGAN'S RV SERVICE CENTRE
650 Burnside Rd. Near Douglas
D-13458

1974 SECURITY CAMPER, 8'8", 3-way fridge, furnace, 2 propane tanks, sleeps 6, $1950 firm. 478-3080.

169 MOBILE HOMES AND PARKS

YES, WE'RE FRIENDLY!
And we have dozens of homes to show you. If you have a down payment, call us. If you don't, call us anyway! Bank financing. Family Mobile Homes, 474-1288. In Duncan, 748-0795.
P.S. We also accept cash!

SHOP AT HOME
View a detailed photo illustration of our many new and used mobile homes showing interiors, exteriors, and their locations. 388-6275, pager 732, anytime.

$26,900
Double wide 32x24 brand new 2 bedrooms, family room, set up in new park development country setting. 479-5751.

TWO MOBILE HOME SPACES available in adult section of mobile home park, in Mill Bay area. One will accommodate a 12x66 maximum and the other up to 12x40 feet. Phone 743-5244 or 743-9711.

DOUBLE AND SINGLE WIDES All sizes, all areas complete. Financing O.A.C. Call today and compare. NEWSTEAD HOMES LTD., 598-5166, 479-5763. D-00364A

REDUCED FOR QUICK SALE New 12x68 Glendale, your choice pad in quiet adult park on the sea shore. Caravan Jaun de Fuca Trailer Park, 7871 West Coast Rd., Sooke. 642-3053.

BUS ROUTE CRAIGFLOWER
Beautiful 10x58, air conditioner, four built in appliances and more. Priced for quick sale. 388-6275. Pager 2594 anytime.

1972 KUSTOM KOACH 27½', FULL bathroom, separate bedroom, air conditioned, many extras, in adult park near Colwood Corners. No agents. 478-4562.

REDUCED FOR IMMEDIATE sale, furnished, clean, cozy two-bedrooms and utility room in waterfront park. Best offer to $5,500. 642-3574.

MOBILE HOME 10'X50' IN adult park. Skirted, sun room, carport, storage shed, patio. Located near shopping centre and on bus line. No agents. 478-4562.

WHO WANTS TO SELL?
List your home with a reliable and progressive company. We're friendly! Family Mobile Homes, 474-1288. In Duncan, 748-0795.

AMBASSADOR 12X66 MOBILE home, landscaped garden, shed, large sundeck, many extras. Adults only park. Near sea and Parksville. Phone 112-248-6657.

CLEAN MMOBILE HOMES, $8,500 to $18,000, adult park, near bus, stores. Jackson's, 974 Goldstream. D. Lic. 00044A.

PRICED BELOW MARKET. 12X68 neonex, two-bedrooms, utility, expando, deck, shed, skirted. Adults. 748-1707 collect.

SACRIFICE. 12'X50' TWO-bedroom mobile home. Nice park. $10,500. 474-1288.

169 MOBILE HOMES AND PARKS

Happy Valley HOMES LTD.
ELECTRIC HEAT. Luxury double wide, over 1150 sq. ft., 1½ baths. Have a peek, you'll like it.
PRIVATE LAND SPECIAL
Nearly new double wide on 38 acres of lease land; grow your own garden. Vendor in, must sell position.
FAMILY SPACES for new homes now available in deluxe park.
2681 SOOKE RD.
478-8303
MEMBER
WESTERN MOBILE HOME DEALER'S ASSOCIATION
DL 00832A

Robinhood
SALES AND SERVICE
FRANCHISE DEALER FOR HOMCO AND MANCO
2714 Sooke Rd. 478-9912, 478-9517
DL 00422A
OPEN 7 DAYS A WEEK

TRIANGLE HOMES LTD.
BENDIX and MANCO
2435 Trans. Can. Hwy.
478-1774, D-01055A

OPEN HOUSE
AT
GEORGE ESTATES
VICTORIA'S NEWEST MODERN MOBILE HOME COMMUNITY
1375 Craigflower Rd.
SAT. 10-5
SUN. 12-5
for information phone
HAPPY VALLEY HOMES
478-8305

GOLDSTREAM MOBILE HOMES LTD.
NEW
22x44 BENDIX double wide, 3-bedroom. Setup and ready for occupancy on large lot. Open for viewing. $27,900.

PARAMOUNT and PARKWOOD
Selection of USED DOUBLES and SINGLES
Modern park space available with all purchases
2994 Jacklin
478-1751 478-1751
Dealer Licence No. 01280A
OPEN TO 5:30

NEW
$13,600
With $500 down and $1000 Government Grant you can own this beautiful home, set up and skirted in various Victoria area parks for this low price.
Includes
Deluxe electric range
Frost free fridge
40-gallon water heat
Carpeting
Drapes
We deliver and set up homes anywhere on Vancouver Island, with over 7 years experience in sales and service contact:
RONYVON 478-7549. DL01539A

FOR SALE 1975 22' CLASS A motor home, Dodge chassis, 450 cu. in. engine, dual wheels, furnace, hot and cold water, holding tank, shower toilet and basin kitchen with 2-way fridge, propane stove and sink sleeps 6 comfortably, swivel seats. 27,000 miles. Sacrifice $13,500. 658-8526.

ON LANDSCAPED SPACES IN Tri-way Mobile Home Park, 64x12 Safeway, front living room, 2 bedroom new wall to wall carpet. 60x12 Vandyke, front living room, 2 bedroom. 44x12 Safeway, front living room, 1 bedroom, $11,900. Adults only. 384-7891. Dealer Licence 01297A.

IN BY CHRISTMAS. SNUG, COMfortable, furnished three-bedroom mobile home. Roomy kitchen with major appliances, realistically priced at only $13,900. We can assist in financing. Call this number to see. 743-5244 or 743-9711 (now set up in park with fire heat on waiting for you).

IMMACULATE 12'X54' — BY owner. 1970 Statesman, $13,900. One large master bedroom, wired insulated cabana, tool shed, fully landscaped, fenced, large pad, double parking, fully developed adult park. Stove, fridge and drapes included. 478-5139 or 478-1535.

SPACIOUS LOTS
Now available at GUARDIAN VILLAGE
A few top line homes are ready to move into. Call Ross Corby 652-2776 or 474-1811.
CORWILL COACHES LTD.
6947 Grant Road, Sooke, B.C.

TRAILER SITES
At monthly rates now available at the In-City Trailer Park, 3430 Seymour Ave. (Between Town and Country and Mayfair Shopping Centres). Phone 382-4322.
10X54 FAMILY PARK, 386-8851 before 5 p.m., 743-2153 after 5 p.m.

ONLY 2 YEARS OLD, IMMACULate condition, 3 bedroom mobile home, includes fridge, stove, carpets, and drapes. Covered front porch, large rear sundeck, large lot in family park on Malahat. 656-6814 or 743-5842. $16,400.

BEAUTIFUL BRENTWOOD BAY with a view. Pick out your new home and lot. Single wide, double wide and modular. Also, one private lot in Langford on bus line. Triangle Homes Ltd., 478-1774, D.L. D01055A.

BEAUTIFUL 12X56 FURNISHED two (or three) bedroom; enclosed porch, tool shed, freezer, T.V., nice garden, adult retirement park in Victoria. Exceptional value. 388-6275, pager 732, anytime.

1975 12X60 PARAMOUNT, 2 BEDroom, skirted, porch, electric furnace. In adult park near Cobble Hill. Phone 743-9521 after 5:30.

1268 DIPLOMAT IN ADULT court, garden, sun porch, tool sheds, closest offer to $14,000. 468-9065.

HAVE 12'X65' MOBILE HOME TO rent or sell. Includes 8'x20' screened deck and cover. Shawnigan Lake. 474-1280.

24'X40' THREE-BEDROOM DOUble-wide, double carport, tool shed, garden shed. Beautifully landscaped. Langford area. 474-1288.

OLDER 8X30, GOOD CONDITION. Cedar planks on 10x10 addition, $3500. Spacious view lot. 642-3845.

12X68 TUEXADO MANOR 10X30' addition plus utility shed and greenhouse. Call after 5, 478-7355.

MODULINE ON LARGE LOT. Big living room. Porch, shed, carport, garden. 642-3607.

1975 12'X68', FAMILY PARK, Langford. 474-1288.

TWO-BEDROOM DOUBLE-WIDE for sale. 474-1288.

1972 12'X60' TWO-BEDROOM. Sell, reasonable. 474-1280.

1975 12'X68' MOBILE HOME TO rent. Near Mill Bay. 474-1288.

$21,000 WILL BUY 3-BEDROOM double wide, plus extras. 478-4223.

169 MOBILE HOMES AND PARKS

BAY VIEW!!!
NEW 12x68 2 BR
Serial No. 2085 includes large bay window, dishwasher, skirting and delivery and set up.
NEW 12x68 3 BR
Serial No. 2092 includes bay window, skirting, delivery and se tup.
NEW 24x60 3 BR
Serial No. 2047. 1332 sq. ft. of living area, includes formal dining room, family room, utility room, dishwasher and many extras.
We deliver and set up homes anywhere on Vancouver Island, with over 7 years experience in sales and service. Contact RONYVON at 478-7549. DL01539A.

HIDDEN VALLEY
NEW DELUXE 2 br. 12x68 home, fully furnished. Built to new upgraded C.S.A. specifications. Large creekside lot with concrete pad. For full details and appointment to view call 478-6434, 478-0034.

ADMIRAL HOMES LTD.
2500 Florence Lake Rd., Victoria
MCD: 01343A

1976 12'X68' BRITTANY. TWObedroom, washer and dryer and dishwasher included. Shawnigan Lake. 743-4298.

$3200, 8'X28' MOBILE HOME IN on quiet pad in Colwood. 3-piece bath. Fully furnished. 478-7622.

1975 BENDIX DOUBLE WIDE 22x44, 3 bedrooms, skirted, landscaped, covered deck. Langford, Goldstream area. $24,500. 478-4961.

1971 DOUBLE WIDE, 20X40' Parkwood in Langford adult park. 474-1648.

10X64 FAMILY PARK, 386-8851 before 5 p.m., 743-2153 after 5 p.m.

175 HOTELS

CHERRY BANK HOTEL, 825 Burdett, off season weekly rates from $25 per week. 385-5380.

DOMINION HOTEL, 759 YATES, centre of city, weekly and monthly rates, 384-4136.

CHERRY BANK HOTEL, 825 BURdett, off season weekly rates from $25 per week. 385-5380.

178 SUMMER HOMES, COTTAGES, RESORTS

SKI WHISTLER
Studios to three bedroom condos. GARO, Box 190, Whistler. 932-5385.

185 CONVALESCENT AND REST HOMES

SEMI PRIVATE ROOM, IN small guest house, excellent meals and care, 385-4632.

LOVELY DOUBLE ROOM, WITH sea view, available in personal care home. 598-3542.

190 ROOM AND BOARD

OAK BAY GUEST HOUSE
1052 Newport Ave. Located amid beautiful garden, near bus stop, golf course, marina and post office. Single room with private bath. 598-3812, 598-4330, 10 a.m. to 6:30 p.m.

HOMEY ATMOSPHERE, PRIvate room, TV and laundry privileges, working man only. 382-3560.

193 ROOMS TO RENT

LARGE ROOM AVAILABLE IN A co-operative house, shared accommodations, Fernwood area, no pets please, preferably a female. 595-6793.

CARPETED, PARTLY FURnished, share kitchen, laundry and bathroom, $115 per month. 658-1158.

ESQUIMALT AREA — SHARE kitchen and bath. Laundry facilities. Female only. Phone 384-1369 after 7.

$95-$125, SINGLE ROOMS, INcludes utilities, hotplate, bed, table, chairs. Available immediately. Vic-West area. Phone 384-5605.

FURNISHED
Gentlemen only, clean, share bath and kitchen, Bay-Cook area; $20 to $35 weekly. 383-4005 or 382-3721.

CLEAN ROOM WITH SLEEPING loft for working person or student; $65. 1192 Fort St. Phone 382-6616.

CLEAN, QUIET, FURNISHED room, kitchen facilities, near Jubilee Hospital. 592-6615.

ATTRACTIVE ROOM WITH breakfast, for quiet, middle-aged lady, non-smoker. 479-8310.

½-MILE FROM DOWNTOWN IN quiet home, large and clean room, shared facilities. 382-0535.

GOOD ACCOMMODATION, CLOSE to downtown, board optional, non-smoker preferred. 382-4192.

SINGLE ROOM, FRIDGE, STOVE, share bath, including utilities, $99 per month. 479-3161.

LARGE ROOM WITH FIREplace, 1 block from the beach, near Beacon Hill Park. 385-5074.

FURNISHED ROOM FOR YOUNG working person, $100 a month, 385-8651.

QUIET, FURNISHED ROOM, range, sink, fridge, etc. Close to town. 315 Vancouver Street.

FURNISHED BEDROOM, USE OF kitchen. $95 per month. 385-0058.

197 HOUSEKEEPING ROOMS TO RENT

JUBILEE HOSPITAL
Furnished bedsitter, clean, share bath and kitchen with one other tenant; $100-$135 monthly, free laundry. 383-4005 or 382-3721.

COOK STREET. FURNISHED room, fridge and hot plate. Very clean. Share bathroom with one other person. Utilities included. $100. Evenings, 595-0691.

COMPLETELY FURNISHED AND carpeted room for non-smoking female. Share bathroom, kitchen and TV room with 2 other girls. $100 includes all. 385-6026.

CENTRAL PARK AREA, bright, self-contained room, all utilities supplied including linen, working or student girl. 385-2354.

BRIGHT, CLEAN ROOM. Fridge, sink, cooking facilities. Cook-Fort area. Middle aged, elderly lady only. $70. 384-7474.

RITZ HOTEL
710 Fort St. 383-1021

SIDNEY. COMFORTABLE, warm, close to shopping centre, extras. 652-3589 evenings.

HOUSEKEEPING ROOM. $75 A month for middle-aged man, non drinker. 658-8028.

PRIVATE ENTRANCE. WALK downtown. 2 rooms, $90. Mature Lady. 479-4353.

CLOSE TO TOWN, EVERYTHING included. Call between 5 and 7, Monday-Friday. 386-1027.

COMFORTABLE BED-SITTING room and kitchen, downtown area. 385-3284.

CLEAN QUIET ALL FOUND, quiet older employed adult 239 Superior.

FAIRFIELD BRIGHT CLEAN room, $94 - $103 in January, 598-1410.

FURNISHED ROOM, SHARE kitchen and bath. $90 per month, 388-4501.

ROCKLAND AREA, LARGE FURnished room, with private kitchenette, 598-4044 after 6:00 p.m.

200 APART

200 APARTMENTS TO RENT UNFURNISHED

Beacon Hill PLAZA

151 ST. ANDREW'S AND 140 DOUGLAS (Beacon and Simcoe)

—Across from beautiful Beacon Hill Park
—Well designed apartment homes
—Wood burning fireplaces
—Cathedral ceilings and lofts
—Cedar roof, trellises and arbours
—Creative landscaping and courtyard
—Elevator
—Underground parking

2-Bdrm, 1 bedrm, from $285, studios.

Open House Sat. and Sun., noon till 5 p.m. or by appointment 384-5242

GORDREAU (129, 131, 135 Gorge Rd. East)

Several one and two bedroom suites available from $205.00-$295.00 situated on the Gorge waters featuring:

Swimming Pool
Sauna
Recreation Room
Swirl Pool

Please call our resident manager at 383-0530 or 383-9278 for further information.

For further information call: BROWN BROS. on BLANSHARD 385-8771 (anytime)

McKENZIE MANOR
1010 McKenzie Ave.
Two 1-bedroom, two 2-bedroom. Large living room and master bedroom. Sauna and games room. Phone Mrs. Henderson 479-6486.

PEMBROKE PLACE
830 Pembroke
1 bedroom $215; 1 only 2 bedroom, New block. Close to city centre. Adults only, no pets. 384-7337.

HARRISON HOUSE
Fort Pandora area.
1417 Harrison St. 1 bdrm., $189. Available now.

829 ADMIRALS
Child Welcome. 1 bdrm. $215. One child welcome. 2 bdrm. $250. Available now. Kilmarnock Holdings Ltd. 595-2434.

1939 LEE AVE.
One only 2 bdrm. $244. Available now.
KILMARNOCK HOLDINGS LTD. 595-2434

SPENCER CASTLE, 2 BEDROOM, 2 baths, luxurious condominium with 5 major appliances, panoramic views of city and ocean, swimming pool, sauna. 384-4013, 386-3816.

BACHELOR SUITE, FIREPLACE, kitchen, bathroom, own entrance, utilities supplied. $185. Working person only. No pets. Central Saanich. Available Dec. 15. 652-3494.

2-BEDROOM DELUXE SUITE. Fridge, stove, carpets, drapes, cablevision. Available now. 478-0225, 384-6383. $265. 830 Craigflower Road.

CLAY REALTY
Two bedrooms, carpets, drapes, frjdge and stove. Child accepted. From $232.75 and up. 478-0225 or 384-6383.

SPACIOUS OLDER STYLE 1 bedroom apartment, utilities included, close to transportation $170. Call Chris at 386-6164 or evenings 478-5953.

NEAR PARLIAMENT BUILDings, 1 bedroom suite in small quiet apartment block. Older person preferred. Available January 1. $139.80. 656-5672.

1 AND 2 BEDROOM SUITES available, 1st January, one 1 bedroom available immediately, no children or pets. Resident manager, 382-0815 or 382-6071.

DOWLER MANOR
Large 2-bedroom in new building, central, near shopping and transportation. Children accepted. 383-6995.

BEACON HILL PARK, 1-BEDroom ground floor, small quiet apartment block. For older couple or person., $168 per month. 385-6546.

BACHELOR AND 1 BEDROOM suite available from $185. Includes parking, sauna and games room. Apply 908 Market St., Suite 109, or phone 382-4419, 478-0225.

2 BEDROOMS, OFF DALLAS, DElightful, comfortable, spacious, 7 appliances, fireplace, affordable luxury available now, $365. 658-5706 or 652-3661.

JAMES BAY. 1-BEDROOM corner suite, 731 sq. ft., new building, deluxe appliances and drapes. $245. Elevator, controlled entrance. 592-4310.

NEWLY RENOVATED - SPACIOUS
Character 2 bedroom suite in triplex, wall to wall, balcony, heat, water. 383-3065.

1 AND 2 BEDROOM SUITES available Jan. 1; 1 bedroom available immediately. No children or pets. Resident manager 477-9601 (9 to 4).

3-BEDROOM PENTHOUSE, available now, fantastic view, close to shopping centre, bus stop, recreation centre. Adults only, no pets, 382-2221.

2-BEDROOM APTS. ESQUIMALT. Corner suites. Close to shopping centre, bus stop, senior citizens centre. $265-$280. No pets, adults only. 382-2221.

1-BEDROOM APARTMENT, ESquimalt, close to shopping centre, bus stop, recreation centre, adults only, no pets. 382-2221.

LOVELY 2-BEDROOM. JAMES Bay. Mature couples and responsible young adults welcome. 383-0761.

1-BEDROOM SUITE VACANT. $177.36. 1-bedroom suite, $195.71. Available January 1st On old Esquimalt Rd 477-7026

TWO BEDROOM, AVAILABLE immediately, rent $235, includes heat, cable and water, call after 6:30. 383-6591.

FAIRCLIFF SEA VIEW 2 BEDroom apartment, immediate possession; $395. 592-1768 or 595-5171.

ESQUIMALT
2 bedroom apartment, brand new, children welcome; near Naden. 385-4832.

ONE BEDROOM APARTMENT, Pembroke St., cable, heat, parking; working person or pension. No pets, $170. 383-0130.

LARGE WARM 2 BEDROOM, IN quiet block, main floor, includes cablevision, heat, close to town, $209. 479-3100.

1 BEDROOM APARTMENT, available December 4th, $145 monthly. 385-3295 between 5-8 p.m.

LARGE 1 BEDROOM BASEMENT suite, includes utilities, $195 per month. 384-6575.

ONE-BEDROOM, JANUARY 1ST. Retired or semi-retired persons. 592-1112.

OAK BAY BORDER
Suite in charming old home next to park. 595-0246, 479-2895.

TWO BEDROOM BASEMENT suite, $175, nice area. No pets, Available now. 479-9425.

VIC WEST, COMFORTABLE three room suite, ground floor, on bus. $134. Suit older lady. 592-2038.

2-BEDROOM APARTMENT, ESquimalt, heat, hot water, cablevision; $226.79. 386-3829.

1 BEDROOM SUITE SOOKE, $185, per month. 642-3571.

APTS. IN SOOKE, $200, KIDS, and pet O.K. 642-3829.

200 APARTMENTS TO RENT UNFURNISHED

TIRED OF HUNTING?

Try us and succeed. Guranteed hundreds of exclusive vacancies monthly all areas. Lowest prices and fast prompt service. Small fee and member of B.B.B.
For more information call:
HOME-HUNTERS
Open Mon.-Fri. 9 a.m.-5 p.m.
1394 Hillside, 598-5101

ADMIRALS SQUARE
1315 ESQUIMALT RD.
2-bedroom suites from $250-$285. Wall to wall carpeting, fridge and stove, cablevision provided, washers, dryers, and storage room on each floor. Elevator to underground parking. A special bonus on a one year lease. Adults with pre-school children welcome. No pets. For viewing phone 388-9311, or 388-5471, 9:00 a.m.-5:00 p.m. Monday to Friday.

Harbour Towers
AVAILABLE JAN 1st
1 Bedroom Apartment
625 sq. ft. from $250
Phone HARBOUR TOWERS 385-2405

CHATEAU VICTORIA

VICTORIA'S Downtown "HOTEL" and APARTMENT complex.
740 Burdette 382-4221

BEACON HILL
Large luxury 1-bedroom apartment at "On the Park" available Jan. 1st, $350, 2 levels features, sundeck and ground level patio, has own utility room with washer and dryer. Kitchen includes range, fridge, dishwasher, garbage compacter and garburator. Apply direct to 102-280 Douglas after 6:30 p.m. 384-2691.

BY THE PARK
Available now, luxury 2-bedroom suite, across the street from Beacon Hill Park. Rent of $450 per month includes your own washer-dryer, garburator, dishwasher, other luxury appliances, as well as controlled entrance, covered parking. For further details and appointment to view please phone 383-6607.

119 SUPERIOR APARTMENTS
Available for the first time. Architecturally designed for those whose family has left home or, the business executive. You are used to the finer life, need space to entertain. Extra large private sundecks and all the luxuries of home living and modern conveniences with Victorian elegance. Call Marg Shore Res. 479-8977, Bus. 382-9191.

JAMES BAY — ONE BLOCK TO waterfront. 2-bedroom, new condominium available immediately. 1½ baths, sauna, whirlpool and rec. room, $385 per month.
JO ANN HOPPE — 598-3321
JACK MEARS OAK BAY REALTY LTD.

WATERFRONT
Seagate, 707 Esquimalt Road on Victoria's Harbour ,waterfront with very large indoor heated swimming pool and hydro therapy pool. Mature adult only, no pets. Available January 1st, large 1-bedroom suite, $203.* Resident manager, 383-1731 or 388-6100, Diamond Developments Ltd.

CHILDREN WELCOME
Large 2-bedroom suites. Elevator, indoor heated swimming pool in modern apartment. Heat and cablevision included. $250 to $270. Esquimalt. Available immediately. Phone 384-4136.

ROCKLAND ARMS
1030 Linden
Large bachelor suite available immediately. Middle-aged working or retired lady preferred.

TWO 1-BEDROOM SUITES, 2 bachelor suites, all with colored appliances, wall-to-wall, drapes, balconies, close to town and bus. Security deposit required. Sorry no pets. Small child accepted. Kelly 382-5872, 1205 Rudlin St.

OAK BAY — 1 block to Village. For older couple or person. One bedroom condominium with western (sunset) exposure. 4th floor with view. Large balcony. Elevator. No pets. Lease available. $295 per mo. plus utilities. Mr. MacLeod 385-7721.

DELUXE EXECUTIVE SUITE, 2 bedrooms and bathrooms, fully equipped kitchen and laundry. Pool and sauna, with covered parking. Beautiful view overlooking gardens. $425 per month with lease. To view, call owner, 388-7311, 652-1558.

IMMEDIATE
Smart, attractively decorated 1 bedroom corner suite, stove, fridge, drapes and wall-to-wall shag, elevator, laundry facilities, close to shopping, public swimming and tennis. West Coast Management, 382-3721 or 383-4005.

1-BEDROOM, WALL-TO-WALL broadloom, new appliances, Fairfield near waterfront, bus, shopping, park, 5 minutes to downtown, $225 month includes utilities, no pets or children, please call 598-8408.

IMMEDIATELY 1-BEDROOM $213, 2-bedroom $280, Jan. 1st. 1 bedroom $192, 2-bedroom, $280, all rents include heat, parking, cable, swirl sauna, wall to wall, controlled entrance, central. Mature adults, no pets. 382-3616.

AVAILABLE NOW
$176.95—Esquimalt — close in 1 bedroom, 3½ rooms, rent includes heat, hot water, electric fridge and range, cable, parking — chrome set. Sorry no pets. Resident manager, Dickie Agencies. 382-4312.

AVAILABLE JAN. 1ST 2 AND 3 bedroom townhouses, Gordon Head area. Rec room, private patio, all appliances plus washer and dryer, families welcome, no pets, $270 to $320. Call 9-4, 477-5422.

TWO-YEAR-OLD BUILDING, 1 2-bedroom apartment, 2 1-bedroom apartments available Dec. 1st. Small children considered, no pets. The Royal Colwood Arms, Colwood, B.C. opposite Royal Colwood Golf Course. 478-8328, 9-5. 478-6558.

AVAILABLE IMMEDIATELY bachelor and one-bedroom apartment, wall-to-wall carpeting, heat, cable, parking, drapes included. Young children welcome. Bay-Fernwood area. 383-9948.

SIR JOHN FRANKLIN APTS.
3287 Quadra
2-bedroom deluxe suite, in modern, quiet apartment building, available now, mature adults only. Viewing 2 to 4 p.m. or phone 386-0149 or 658-5132.

2 MODERN 1 BEDROOM APTS., high Hillside area, wall to wall, heat, water, stove, fridge, parking, cable, curtains, washer, dryer facilities; adults, $185, $175. Available Dec. 16 and Jan. 1. 479-3402 or 385-1000.

ESQUIMALT AREA
ELLERY MANOR
Available now! Two-bedroom suites, wall-to-wall carpet, etc. Children accepted, no pets, phone 382-2942. 11 a.m. to 7 p.m.

AVAILABLE JANUARY 1ST, MOdern, adults only, 1-bedroom suite with cablevision and balcony, includes stove and fridge. Fort Street location. 388-6592 after 5 p.m.

JANUARY 1st
One bedroom suite, drapes, appliances, balcony, cablevision, quiet clean waterfront building with sauna, swimming pool; adults only. 383-0509.

ORCHARD HOUSE
Studios and one-bedrooms, new wall-to-wall shag, swirlpool, saunas, etc. 382-8231, 2-9 daily, 1-6 weekends.

LARGE 2-BEDROOM SUITE
High Shelbourne area. Quiet, adult block. No pets. Cable, controlled entrance, carpets, free carport. Close to bus and store, etc. $225. January 1st. 385-0297, 592-9295.

200 APARTMENTS TO RENT UNFURNISHED

"NOW RENTING"
MANCHESTER COURT
565 MANCHESTER ROAD
(One block north of 500 block Gorge Road East)
ONE BEDROOM SUITES from $215.00
TWO BEDROOM SUITES from $275.00
AVAILABLE OCTOBER 1, 1976.
Featuring:
—EXTRA LARGE BRIGHT SUITES
—BUILT-IN DISHWASHER IN ALL TWO-BEDROOM SUITES
—WALL-TO-WALL CARPETING
—DELUXE KITCHENS
—LARGE WALK IN CLOSETS
—EXTRA LARGE BALCONIES
For further informaiton call:
BROWN BROS. on BLANSHARD 385-8771 (anytime)

2 BEDROOMS
Bright 2 bedrooms with 1½ baths, large living room and dining room, kitchen has stove, fridge, dishwasher and underground parking $385 per month. 477-9394.

NOW RENTING: BRAND NEW close-in accommodation. Bachelor, 1- and 2-bedroom suites. Elevator, underground parking. Hartnell House, 386-2812. Available December 15th.

ELLERY APTS. 837 ELLERY ST.
2 Br. Suite $243
1 Br. Suite from $198
Parent with child welcome.
386-0045 Res. Manager
R. A. Realty Ltd.

CRAIGFLOWER—TILLICUM
1 and 2 bedroom suites, available Dec., 1st, small child welcome, no pets. For information or appointment phone 382-9618. Security deposit required.

ESQUIMALT AREA
831 ELLERY ST., AVAILABLE Dec. 15 and Jan. 1, spacious 2 bedroom apartment, carpeted, electric heat; $214.56 to $222.30. Children welcome. No pets. 383-1362.

NOW AVAILABLE
Waterfront building, 2 bedroom freshly decorated suite, quiet, adults only building, indoor heated pool, sauna, carpets, drapes, fridge, stove. Call 383-0509.

AVAILABLE NOW BACHELOR suite woth view of ocean and downtown Victoria. Heat, cable, wall to wall, parking, sauna and rec. room. 386-7245.

AVAILABLE IMMEDIATELY, 1 bedroom and bachelor suites. Older persons preferred. No children or pets, please. Reply Victoria Press, Box 896.

201 APARTMENTS TO RENT FURNISHED

DE LUXE ACCOMMODATION. Furnished bachelor and 1-bedroom suites available from September 15. Colored TV, dining room, laundry, indoor pool, hydro pool, saunas, lounge, maid service, answering service. No pets. Canterbury Inn, 310 Gorge Road. Phone 382-2151.

DE LUXE ACCOMMODATION. Furnished bachelor, 1 and 2-bedroom suites available from Sept. 15. Maid service, answering service, indoor heated pool, saunas, coffee shop, dining room, laundry, colored cable TV. **No pets.** Coachman Inn, 229 Gorge Rd. E. Phone 388-6611.

DELUXE ACCOMMODATION
Furnished 1-bedroom suite at special rates, indoor pool, sauna, dydro pool, laundry. Colored TV available. With or without maid service. No pets. Oxford Tower Inn, 133 Gorge Road East, phone 388-6431.

ORCHARD HOUSE
Studios and one-bedrooms, new wall-to-wall shag, swirlpool, saunas, etc. 382-8231, 2-9 daily, 1-6 weekends.

LOVELY BACHELOR AND 1 bedroom suites, colour TV, maid service, very clean, close to Gorge Hospital. Starting at $220 m. The Friendship Inn, 39 Gorge Rd. East. 386-8335.

QUADRA- TOLMIE AREA, SPAcious 1 bedroom furnished lower duplex, separate dining area, drive-in garage and storage room, all utilities included. No pets, $280. 479-8461.

MODERN, CLOSE IN ACCOMMOdation, everything supplied monthly off-season rates, indoor pool and sauna, parking. Queen Victoria Inn. 386-1312.

WATERFRONT, FURNISHED suite, comprising bedsitting room, dining kitchenette and 4-piece bath. January to June, $160 monthly, including utilities. 652-2556.

2-BEDROOM FURNISHED apartment, wall to wall shag, 1½ bathrooms, Orchard House. 382-8231, 2 to 9 daily, 1 to 6 weekends.

ESQUIMALT AREA. FURNISHED 1 large bedroom suite. Available before Xmas or later, everything included. Just move in. Reasonable rent. 382-3224 after 5.

DELUXE ACCOMMODATION across Woodward. Quiet surroundings. Weekly from $63. Monthly from $220. Responsible person only. 650 Speed Av.. 388-7337.

SUB-LET 1 BEDROOM SUITE, 4-5 months, panoramic sea view, enclosed pool. Mature adults only. $360 per month. 1105-250 Douglas St. or (112) 746-7863.

CLEAN - BACHELOR SUITES, fully furnished, everything included, weekly maid service, from $190 monthly — also weekly rates. 384-5122.

FURNISHED ONE-BEDROOM cabin for rent, ocean view and fireplace. Book for holidays. 478-9231.

NEW FURNISHED SUITES, 4½ blocks from downtown. Everything supplied. Hartnell House, 386-2812. Available December 15th.

1 BEDROOM, $110 PER MONTH, available Dec. 15th, share bathroom, utilities included. 384-2772.

VIEW ROYAL. FURNISHED bachelor suite cottage. $175 — includes all utilities. Also, student suite — $99. 479-8112.

JUBILEE AREA. 2-BEDROOM, huge kitchen, fenced yard. One child. Utilities included. $275. Evenings. 595-0691.

COOK STREET. BEAUTIFUL 1-bedroom. Newly renovated in old character house. Adults. Utilities included. $235. Evenings, 595-0691.

BACHELOR, ONE, AND TWO bedroom suites by day, week, or month. Royal Victoria Motel, 230 Gorge Road East. Phone 385-5771.

FAIRFIELD ROAD. FURNISHED bachelor suite, quiet mature person only, handy shopping, $165. 477-2833.

1-BEDROOM SUITE IN OLDER converted home, in Fairfield, available January 1st, $200 month. 595-8576.

TWO BEDROOM FURNISHED basement suite. Walking distance shopping plaza, UVic, Camosun. December 1st. $200. 477-8754.

EXECUTIVE ONE-BEDROOM, condominium, pool, sauna, downtown, $305 per month, 595-7804 or 383-3769.

FURNISHED 2 BEDROOM SUITE separate entrance, available Jan. 1st., quiet mature adults, no pets. 382-0726.

$200. 1-BEDROOM SUITE. 2519 Government Street. Gas, heat, electric, water, fridge, stove, bed, included. Phone anytime, 384-9206.

MODERN NICELY FURNISHED 1 bedroom suite, small block central location, 477-2101.

FURNISHED BACHELOR INcludes linen and utilities—share bath, $150. 385-4364.

VIEW ROYAL, MODERN, FURnished 2 bedroom; $225 includes all utilities. Adults. 479-8112.

BACHELOR SUITE, UTILITIES paid, share bath, no pets; $110. 386-2562.

2 ROOMS AND DEN, AUTOMATic heat, hot water, cablevision; $145. 507 Simcoe. 383-5823.

EDGEWATER MOTEL, CLEAN, warm, one bedroom from $165 month. 478-4212.

BACHELOR SUITES, $100, $130. Responsible persons. References. Utilities included. 385-2743.

WATERFRONT, COWICHAN Lake, 2 bedrooms, $140 per month. Phone 112-748-3309 or 598-2994.

FURNISHED 1-BEDROOM SUITE, close to Woodward's. 386-7896.

1-BEDROOM FURNISHED SUITE on daily or weekly rates. 478-9231.

201 APARTMENTS TO RENT FURNISHED

DAILY—WEEKLY
MONTHLY
Adjacent to inner harbor and Parl. Bldgs. Indoor pool, sauna, coin laundry. Fully furnished 1 bedroom suites with linen, dishes, color TV. From $325.
ROYAL SCOT INN
425 QUEBEC ST. Ph. 385-3543

MAIN FURNITURE INCL.
$145—Fairfield — Close to Victoria General, 2½ rooms (single). $330 - $365 Fairfield—5½ rooms extra plumbing (couple plus). $195.70 - $176.95 — close in 3½ rooms, 1 bedroom (couple) all the above are close to frequent bus service. Dickie Agencies. 382-4312 (9:30 to 4:00).

BACHELOR SUITE IN ADULT highrise for rent. Call 385-6928.

202 APARTMENT FURNITURE TO RENT

STANDARD FURNITURE
Three Rooms from $40 per month
Immediate Delivery
382-5111

203 APARTMENTS WANTED

2-BEDROOM HOUSE OR APARTment starting January 1, we are looking for a permanent residence in a peaceful quiet locality and would greatly appreciate any information concerning such a place, call Mary or Rick days 385-1347 or nights 595-6719.

UNIVERSITY STUDENT AND quiet 5 year old son desire older character apartment, one or two bedrooms around December 31st in quiet area. 382-3775, evenings.

MATURE WORKING LADY seeks a one-bedroom apartment. Please phone 598-6517 between 4 and 10 p.m.

YOUNG COUPLE REQUIRE 1-bedroom suite in quiet neighbourhood, 479-6072.

YOUNG COUPLE REQUIRE 1-bedroom suite, walking distance Dockyard. 382-1277, after 4:00 p.m.

NURSE REQUIRING 1-BEDROOM apartment with reasonable rent, phone before 2. 388-7156.

WANTED: 2 BEDROOM APARTment; maximum $200. Call Hugh, 385-6358 or 383-1011.

204 SHARED ACCOMMODATIONS

ONE PERSON NEEDED TO share three-bedroom condominium with two others, commencing January 1. Rent $150 per month. Phone 382-5617.

TWO-BEDROOM APARTMENT to share. Rent $125. 386-0996 between 4 p.m. and 10 p.m. Female only.

ROOM FOR RENT IN VEGEtarian house; $110 plus utilities. Ready immediately. 384-8356.

HOUSE TO RENT TO SHARE with present tenants. Available immediately. 384-1179 or 595-8568.

WORKING PERSON, MID TWENties to share house. $120 covers all utilities. 384-8608. supper time.

ROOM AVAILABLE IN CO-OP house, $120 a month, Fairfield. 384-2272.

YOUNG WORKING PEOPLE TO share house in James Bay. 383-2622.

WORKING GIRL 20-25 TO SHARE spacious 2 bedroom apartment. 384-6202, after 6:00 p.m.

206 DUPLEXES TO RENT

NEW 1-BEDROOM SUITE, BOTtom of new duplex. Washer, dryer, stove and fridge. $250 p.m. including heat and power. No dogs. Westgate Realty, 388-9941 or 479-5910.

LANGFORD, 3 BEDROOM, 1½ bathroom, utility room, fridge and stove included. Available immediately, $297 per month. In process of being cleaned and painted. Phone 598-5836, 383-5083.

SIDE-BY-SIDE DUPLEX, 3 BEDrooms, stove, fridge, washer, dryer and drapes, $375 per month. 1340 Saunders. For appointment call the Canada Trust Co., 382-8111, local 28. Available January 1, 1977.

BE THE FIRST
To rent this View Royal 3-bedroom duplex. Family and pets welcome. First month's rent only $300, $350 thereafter. 478-4784.

LANGFORD, LARGE 3 BEDroom, wall-to-wall, 1½ baths, new fridge and stove, $310. Available immediately, 478-5966 after 6, or 112-438-8569.

NEW 2 BEDROOM DUPLEX wall to wall carpeting, master ensuite, full basement and carport, available immediately, $350, 382-7668.

UNIVERSITY AREA. 2 BEDrooms, 1½ baths, den, fireplace, carpet and drapes. 1 child welcome. No pets. References. $335. 477-3728.

JANUARY 1ST, FAIRFIELD ATtractive upper duplex, 2 bedrooms, large sundeck, carpets, laundry facilities, $310. References please. Phone 382-8547.

MODERN 3-BEDROOM SIDE BY side on quiet street in Gordon Head. Close to schools, stores and bus. Available January 1. $272.25. 477-6601.

UPPER 2-BEDROOM KITCHEN, 3-piece bath, wall to wall carpet, fridge, stove not including utilities. $200 per month. Contact Ross Owens, 386-8871.

SOOKE
The home for Xmas, bright two-bedroom duplex, wall to wall, almost new, Dec. 1 vacancy, phone 642-5655.

UPPER ½ DUPLEX, 1 BEDroom, stove, fridge, $150 per, $50 damage deposit. 840 Bay. Phone 598-6106.

RICHARDSON DUPLEX, 2-BEDroom, another in basement, drive-in garage. References. Available Jan. 1, $274, 592-9398 after 5 p.m..

SIDNEY, MODERN 4 BEDrooms, 2 bathrooms, basement, stove, fridge. $350. Vacant. 479-6264.

SIDE-BY-SIDE, W-W CARPET, stove, fridge, three bedrooms, no dogs. Children welcome. $275. 479-2820.

DECEMBER 1, THREE - BEDroom duplex, fridge and stove. Kids and pets O.K., $340 per month. 383-8821.

$300 A MONTH, 3 BEDROOMS, 1½ bathrooms, utility room, Langford, children and pets welcome, 383-5083 or 598-5836.

1-BEDROOM LOWER DUPLEX fully furnished, Esquimalt, $250 per month, call Sykes at 382-3216 after 6.

TWO BEDROOM SIDE BY SIDE, fridge, stove, water included, available immediately, no pets. 478-3854.

UPPER, LARGE, 2 BEDROOMS near Willows school. Oak Bay's quietest location. $300. Phone Leslie Boher, 598-1665.

IMMEDIATE POSSESSION, 1741 Francis Road, Sooke. 2-bedroom apartment. $216. Mr. Bacon, Byron Price and Associates Ltd., 385-2458.

2 BEDROOM UPPER DUPLEX in Esquimalt, available now, carpeted, $190 to mature responsible tenants, 385-088 6or 383-5312.

2-BEDROOM UPPER DUPLEX, redecorated, luxury wall-to-wall, near sea and park, no pets, $310. evenings. 598-6106.

SPACIOUS UPPER LEVEL, view suite, excellent location, includes stove, fridge, available now. Rent $200, phone 652-2757.

COLWOOD OCEAN VIEW
New 2 bedroom, wall to wall carpet, fridge and stove, available Dec. 1. No pets. $300. 592-1331.

HAPPY VALLEY AREA — 3338B Hazelwood. 3 bedrooms, 1½ bathrooms, newly decorated, now available. $270. No pets. 477-4925.

5-ROOM UPPER DUPLEX IN ESquimalt, available now, carpeted, $170 to mature responsible tenants. 385-0886 or 383-5312.

UPPER DUPLEX 2 BDRM, WALL to wall carpet, balcony, newly renovated, utilities included. $275. Immediately. 595-0931.

WOOLCO AREA, 2 BEDROOM upper duplex, fridge, stove, wall to wall carpets, heat, water, cable included. Rent $295. Call 479-5719.

THREE BEDROOM, NO STOVE or fridge, full basement. Phone after 4:45 p.m. 388-6383.

UNIVERSITY MODERN 3-BEDroom, sxs, small family, no pets, references, $268.75. 592-1991.

TWO BEDROOM SIDE DUPLEX available December 15th. 382-4943.

2 BEDROOM DUPLEX, STOVE, fridge, drapes, no pets. 479-8926.

206 DUPLEXES TO RENT

SIDE BY SIDE TRIPLEX
Brand new large 3 bedrooms, 1½ baths, full basement, drive-in garage, completely soundproof with fireplace, within 2 mile circle of town. Will lease to good covenant, or rent with option to buy. $450 per month. 386-2431 days. 386-1084, 388-9626.

FAIRFIELD, NEAR HOSPITAL, side by side duplex, 2 bedrooms, living room with fireplace, fridge and stove, full basement, drive-in garage. Large back yard with fruit trees and vegetable garden. Walking distance to town and park, $350. Available January 1. 382-2872.

BURNSIDE AREA, THREE large bedrooms, side by side duplex (third bedroom in full basement), fireplace, fridge, stove included, separate garage. Available first of January. Children welcome. $310. 388-5661.

2-YEAR-OLD SIDE-BY-SIDE DUplex on half-acre in the Shawnigan Lake Village. Two - BEDROOM lake-view suite with basement for workshop or storage. $295. Reduction for lease. Shawnigan Realty, 743-5311 or 743-2607 after hours.

NEW TWO-BEDROOM LOWER suite, spacious kitchen, large closets, wall-to-wall, fridge, stove, all utilities and laundry facilities included. Carey Road - Glanford Avenue area. No pets. $350. 479-8414, evenings.

PHELPS SUBDIVISION, 2 BEDrooms, wall-to-wall, stove, fridge, fireplace, drapes, heat, light, water included, $345. Available Dec. 1. 478-0811 days, 478-5304 evenings. References required.

NEW 1340 SQUARE FEET 3-BEDroom suite. Available now. Wall to wall. Drapes. Fridge, stove, washer, dryer. Near Sooke. Close to schools. Children welcome. A must to see. $325 plus utilities. 598-6956.

QUADRA-TOLMIE AREA, SPAcious 1-bedroom furnished lower duplex, separate dining area, drive-in garage and storage room, all utilities included. No pets, $280. 479-8461.

IMMEDIATELY AVAILABLE. Colwood area. New, luxury four-bedroom duplex, two full bathrooms, fireplace, basement, carport, sundeck, fridge and stove. $375. 478-4109 or 478-7957.

TWO BEDROOM UPPER DUplex, wall-to-wall carpet, stove, fridge, drapes and utilities included; $325 month. Close to Woodwards Store. 478-0557.

FAIRFIELD, CLEAN TWObedroom suite in 4-plex, quiet persons preferred, $240. 477-3308.

2-BEDROOM LOWER DUPLEX Esquimalt. Heat included. $275. 479-1947.

LANGFORD, 3 BEDROOMS, $310, available December 1st. Children welcome. 382-7390 or 386-2730.

3 BEDROOMS, LIVING ROOM with fireplace, dining room. Stove and fridge. Rent, $350. 385-1803.

3-BEDROOM TOWNHOUSE IN Orchard Hill, available Dec. 15. 479-3320 or 479-3802.

COLWOOD, NEW THREEbedroom, dining room, fireplace, basement, $375. 474-1503.

VACANT 2-BEDROOM, SXS DUplex, fridge, stove, $235. 595-0747.

2-BEDROOM DUPLEX. QUIET street. No pets. 592-3145.

207 DUPLEXES WANTED TO RENT

REQUIRED FEBRUARY 1ST, 2-bedrooom duplex or suite by responsible couple and one teenager. Oak Bay or Fairfield. Call after 6 p.m. 385-4810.

RESPONSIBLE WORKING COUple seeking 2-bedroom duplex close-in. No children. $250 limit. 386-7861, after 4:30.

210 HOUSES TO RENT UNFURNISHED

SPEND XMAS IN FRONT OF the fireplace, 3 bedrooms, 1½ bathrooms, cozy rumpus room, drive-in garage. Lakehill area, near private elementary and secondary schools. Phone 384-1671 after 6 p.m.

METCHOSIN
1000 sq. ft. house, on ½ acre lot with 2 bedroom on main, and full basement with extra room, sundeck and seaview, good vegetable garden, $400. Victoria Press Box 898.

AVAILABLE JAN 1st
2-bedroom home, rent $385.00. Rent out the basement 1-bedroom suite and the rent is yours.
PETER TER VEER 479-1588

3-BEDROOM, 1 YEAR OLD home. Full basement, W-W carpets throughout. Available now in Sooke area. LOUISE RICH 382-0042 or NANAIMO REALTY (VICTORIA) LTD. 385-5741.

ONE-BEDROOM COTTAGE FOR rent, high on a hilltop overlooking Colwood golf course and Gold Stream Avenue, no pets, available January 1. Phone 383-8254 or 478-3622.

UNIVERSITY AREA, 5 BEDrooms, available now, $450 per month, swimming pool. Further information call 386-6308 between 9 a.m.-3 p.m.

3-BEDROOM PARTLY FURnished mobile home in family park. Xmas lot, rural atmosphere, only 20 min. from Victoria, family room and fireplace, $225 a month plus pad. 743-4079.

NEW 3 BEDROOM HOME, WITH full basement, $450 a month. Consider lower rent on lease basis. Phone 652-1360 Sunday or after 4:00 p.m. or 382-8466 noon till 6:00 p.m.

2-BEDROOM HOUSE, W-W CARpeting, washer, dryer, fridge and stove included, close to town, occupancy December 15th. 382-9830 after 4 p.m.

CADBORA BAY, ADULTS ONLY, immaculate kept residence, garden and house maintenance most important, rent fair, and clean pet OK Victoria Press Box No. 1.

NEW TWO BEDROOM HOUSE, wall-to-wall carpet, garage and full basement, near Simpsons-Sears, bus and school. $395. 3336 Kingsley, 592-9133.

$325 PER MONTH FOR NEW house in Saanichton also one other at $395 same area. Call Frank Colnos 652-5528 or Tom Evans 652-2620. Seaboard Properties Ltd.

FAMILY HOME FOR RENT IMmediately. Three bedrooms, rumpus room, fenced yard, double garage. References required. $400 per month. Phone 383-0280 after 5.

JAMES BAY — 1-Bedroom fully furnished. Available Dec. 1 to Mar. 31. Suit adult person. $275 per month. Swinerton Stewart Clark Ltd., 385-2481.

3-BEDROOM TOWNHOUSE, 1½ baths, all appliances, private patio, swimming pool, close to schools. Rent includes heating. Evenings 384-4292, days 384-2444.

BRAND NEW 3-BEDROOM house with fireplace, dining room, w-w, close to town, schools, $450 per month. Available immediately. 386-8336.

2 BEDROOM HOUSE IN HIGH Quadra area, close to all amenities, includes fridge, stove, washer and dryer, separate garage, $300 per month. 479-7573 after 6 p.m.

SOOKE, MODERN CHALET ON 1.25 attractive acres. 2-3 bedrooms, 1½ bathrooms on 2 carpeted floors. Adults preferred, $300. 642-5508.

SIMPSONS-SEARS AREA, MODern three bedrooms. Main floor. $450. Utilities included. January 1st. 592-7295.

3 BEDROOM HOUSE CLOSE TO town and school, Gorge area, family with good reference. No pets $300. 384-4007.

HORSE, CHICKENS, PETS AND children o.k. Mill Bay 4 acres, 3 bedroom, small barn. $295. Vacant. 383-4568.

2-BEDROOM, FULL BASEMENT. Close to Simpsons-Sears. 3336 Kingsley. $400. 592-9133. Available now.

1326 IVY PLACE, OFF FERNwood, 2-bedroom house, big kitchen and living room, possible 3rd bedroom. All utilities included. $375. 658-8913.

NEW—LANGFORD
2-bedroom duplex. Available now. Option to buy, also incl. 388-6275 Pager 956, or 479-8301.

AVAILABLE IMMEDIATELY, 4-bedroom Tudor house, Richmond Road. $400 per month. Phone 656-5457.

UNIVERSITY, K-MART. 5 BEDrooms, 2 bathrooms, 2 fireplaces, carport. Fridge, stove. Available immediately. $435. 477-5900.

4-BEDROOM OLDER HOME, Town and Country area. $325. 478-6623.

4 BEDROOM, FRIDGE, STOVE, close to schools, $375. 479-7634.

SIDNEY AREA, 4 BEDROOM home on quiet cul-de-sac. 656-5417.

210 HOUSES TO RENT UNFURNISHED

AVAILABLE JAN. 1ST
PRIME GORDON HEAD
Large living room with open rock faced fireplace, separate dining room, four bedrooms, queen sized master bedroom with full ensuite, other full bathrooms on both the main and ground levels, broadloom throughout, rec room has open rock faced fireplace. Kitchen is a cooks delight with ceramic top stove, 5x5 fridge freezer, dishwasher, and intercom to save steps. Large concrete patio for barbecues and summer entertainment. Quiet, cul-de-sac, provides safety for your small children. To be fully appreciated the full 2500 square feet of living space must be seen. One year lease required. For appointment to view, call Mr. SIMMS 9-5 386-3414 eves. 386-6916.
O.K. PAVING

TOWNHOUSE
4061 LARCHWOOD
3-BEDROOM, 1½ bathroom, full basement, oil heat, drapes, range, fridge, washer and dryer and fireplace. Rent $375. Manager 477-3461 or 385-2456. Byron Price & Associates Ltd.

3-Bedroom, full (rentable) basement, Metchosin. Close to school. $350 per month. Call 598-5166.
NEWSTEAD REALTY LTD

WATERFRONT
With private dock, 1,500 sq. ft. 1-year-old modern home, 2-3 br, dining room, F.P., ensuite M. Br., W to W throughout, dishwasher, stove, fridge, excellent view, 2½ miles to city centre, available now. $550. 479-9106.

NEW 2-BEDROOM MOBILE home, wall to wall carpet, stove, fridge, washer, dryer, situated on ½ acre of private land, lovely country setting, suit older couple, space for gardening, $265. per month. Available Jan. 1, Sooke area, 642-3627.

IMMEDIATE
Three-bedroom townhouse, University area, quality carpet throughout, brick fireplace, 5 potlegs, ample storage, 2½ baths, dishwasher, fridge, stove, no pets ,$385. West Coast Management, 382-3721 or 383-4005.

A LARGE 4-BEDROOM HOUSE on 4 acres in Metchosin. 2 baths, den, full basement and 2 fireplaces. New appliances include dishwasher and covered 2-car garage. All this for $400 per month. Available till April. Phone 478-8846 for appointment to view.

SPACIOUS 3-BEDROOM. 1½ baths, bi-level with attached garage on quiet cul-de-sac on Triangle Mountain in Colwood area. Immediate possession if required. $395 per month. 474-1271 between 8 and 5 p.m. or 478-3120 after 5 p.m.

2 BEDROOMS ON MAIN AND extra room down. Full basement and separate garage. Large fenced yard. Close to shopping, and transportation

240 BUSINESS OPPORTUNITIES

A. E. LePAGE
WESTERN LTD. REALTOR
1391 HILLSIDE 386-6311

MOBILE HOME PARK
Just 27 miles from Victoria, this is a beautifully laid-out park with 106 pads and grossing over $100,000.00. The lots are large with generous parking area. There are wide paved roads, street-lighting, two recreation buildings, the cable-vision, water, sewage, telephone and hydro are all underground and there is a self-contained nine hole par three golf course. With over 45 acres there is room for further development. Listed at $550,000.00
CALL ED HIGGIN
386-6331 or 477-4742

MOTEL
A small motel on a beautiful piece of property with commercial zoning. Situated near Sooke the 2.4 acres slopes gently from the main highway to the waterfront and has potential for further development. Asking $206,000.00. Vendors are looking for a quick sale.
CALL ED HIGGIN
386-6331 or 477-4742

COMMERCIAL BLDG.
5 STORES 3-BEDROOM HOUSE
3-BEDROOM HOUSE
5,600 sq. ft. bldg. including full basement 3-bedroom attached house. Additional 1200 fully finished basement retail space with 4-ft. stairwell from store No. 2. Ideal for furniture sales, hardware, sporting goods, restaurant, etc. House and 2 stores leased at $800 per month. On 29,500 sq. ft. lot with 145 frontage on major road in Langford. Sacrifice, $129,000. MLS. FRANK WILLS at 598-3344.

TERRIFIC VALUE
Will accept as low as $20,000 cash and lot or mortgage of $20,000 value as down payment on this valuable real estate. 15-unit plus owners accommodation. Cement block, motel only 12 years old. Fully rented during wintaer months. 19,500 sq. ft. lot allows possible 5-unit addition. Can net $26,000 before financing. Let wife operate this and dad can keep his job. Asking $730,000 (well below appraised value). Vendors will carry second mortgage.
FRANK WILLS at 598-3344.
JACK MEARS
OAK BAY REALTY LTD.

david burr LTD.

CLOSEOUTS
Well established business available in the educational field, calling on school libraries with "remainders" and as representative of "INSTRUCTOR CURRICULUM MATERIALS" and "DAVID C. COOK TEACHING PICTURES". These lines are respected and used by teachers. The business may be operated from your home on a part-time or full-time basis. You control your earnings! Books open for inspection to interested persons, and assistance available for the first month or so. For additional information please contact:
W. E. (WIL) WILSON
384-9335 477-4328

Green Acres

3½ Percent
Exclusive Residential
HENDERSON REALTY
385-9741 (Anytime)

NEWS SHOP
A new business with good possibilities selling tobacco, magazines, pocket books, giftware, novelties, cameras and supplies. Fixtures and business, 58,000 plus inventory at cost. Located 23 miles from Downtown Victoria, in excellent shopping area. For further detail call 385-9741 or:
BOB GIBSON 658-5153

Home and Revenue Drive-by List
99 Wellington Ave. (MLS)
1070 Joan Cres. (MLS)
647 Niagara St. (MLS)
These three properties offer private accommodation for the owner and have income from rental units besides. For further details and viewing please call:
HELEN JONES 595-7912
Swinerton, Stewart Clark Ltd.
385-2481

Western HOMES

LOOKING FOR A BUSINESS
Old established dry cleaning plant and retail property and business for sale. For more information regarding this opportunity please call:
Terry Smollett
386-3494 (24 hrs)

UNIQUE SMALL BUSINESS
If you are artistic, like nature and plants, and have imagination you might well make a comfortable living here while enjoying yourself. On busy street in fast growing area, the potential is here for someone with a little capital. Stock, fixtures, goodwill etc. only 58,000. Ask Dean Elliott, 383-7339 or Phil Simpson, 595-1863 about this. Boorman Investment Co., Ltd., 386-7521, 1111 Government St.

TOY CHEST
Yes, Ye Olde Toy Chest located in Nootka Court is for sale. Price of $11,500 will purchase this business and fixtures which by the way shows a good return. A family could easily operate this going concern. Call LARRY LINEHAM for additional information on this exclusive listing
595-2961 OFF. RES. 595-0134
NATIONAL TRUST

Restaurant
Business opportunity for a family operation, 42 seats, good equipment. Investigate the potential — you could buy yourself a secure future in these days of insecurity. MLS 20089. For more details please phone:
ERIC HODGKINSON
382-0047 or 386-2911
Homefinders, Wall & Redekop

244 REVENUE PROPERTY

4 SUITES
$68,900 (OFFERS)
Drive by 612 Nelson St. and make your offer on this 20-yr.-old, building which is not a conversion! 60x120 lot apartment zoned. GLENN NICHOLLS, 598-7689 or 592-2431. Lansdowne Properties.

SUPER TUDOR
On a beautiful one acre lot with subdivision potential. There are 6 self-contained suites with room for a seventh. All in spotless condition—$189,000. MLS 20723.
385-7721 Cliff Salmond 477-3626
GARDNER REALTY LTD.

VARIOUS REVENUE PROPERTIES available, serious parties only. Please enquire T. Davies, Diversified Holdings, 388-9181, 478-5434.

244 REVENUE PROPERTY

BROWN BROS. on BLANSHARD
"People Helping People"

COURTENAY, V. ISL.
FOURPLEX—Only 4 years old, in beautiful condition. Two end suites have 3 bdrms and small den, two inside suites have 2 bdrms., small den and balcony. When in Courtenay, why not drive by 2110 Piercy Ave. and remember, view by appointment only. Price $89,900. Mortgage rate only 10%. Call: DOUG LAWSON in Victoria Evenings 595-2486 or 385-8771 (anytime)

48 SUITES
Full occupancy. Large 9¾% mortgage with long-term. Low land value allows high depreciation on building. MLS 19972. Asking $780,000.
GEOFF SINGLETON
592-1429 or 385-8771 (anytime)

NEW LISTING
Esquimalt 5x5 duplex. Each side has Lrm. with fireplace, 3 bdrms, kitchen with dining area, 4-pce. bathroom and full basem't. Asking $82,500. Call
DOUG LAWSON 595-2486
JIM KENNEDY 592-9078
or 385-8771 (anytime)

"TAX SHELTER DUPLEX"
This up and down situated near Beacon Hill Park is an ideal tax shelter. Rents are $720.00 per month gross and there are very good possibilities for increased land values due to rezoning possibilities. Call JIM MURPHY 386-3637.

"INVEST — DON'T SPEND!"
I have three separate properties that would definitely interest anyone wishing to invest their money wisely.
—5x5 DUPLEX in Fernwood. Income $700.00 per month gross. Asking price only $59,500.
—5x5 DUPLE Xin Fernwood. Income $700.00 per month gross. Asking price only $59,500.
—Two for one located in Vic West. One is 1200 sq. ft. with 3 bedrooms and the other is 850 sq. ft. with 2 bedrooms. Income of $650.00 per month gross. MAKE AN OFFER.
—Rooming house on Johnson St. above Cook. 13 rooms grossing $1,050.00 per month. Expenses less than "40%" per month. Asking price is only $90,000.00.
CALL JIM MURPHY 386-3837
CANADA TRUST 595-5131

GORGE RENTALS
3 bedrms rented at $350. 2 bedrooms rented at $295. Good financing, tenants pay utilities. W-W throughout. Stoves and fridges included. $65,900. Open to offers.

SIDE-BY-SIDE DUPLEX
Long lot—stove and fridge, 2 bedrooms each, located near Camosun. Asking $69,900.

8 LIGHT HOUSEKEEPING ROOMS
$813—Income per month. James Bay. Owner will carry Mortgage. CALL SUE WARKE OWENS
479-7725
CONNIE WEYLER 592-1961
CASTLE PROPERTIES 386-6164

REALSPAN PROPERTIES LTD.
1031 VANCOUVER ST. 388-6454

MONEY! MONEY! MONEY!
Excellent Revenue Property: 9 bcarding rooms, 2 kitchens and 3 bathrooms producing a net income of $10,500 per annum. Move in downstairs and rent the upper two floors. This property is priced at only $64,500 and owner will look at all reasonable financial arrangements. Drive by 1118 Bay Street and call us for private viewing:
BILL THOMAS
743-9185 (collect)
DOUG MENZIES 478-9161
OFFICE 388-6454

APARTMENT BLOCKS
11 Suite—Fairfield—$225,000.
Trades welcome on the above one.
36 Suites — Good city location, $615,000.
28 Suites — City location, $460,000.
60 Suites plus extra caretaker suite, $1,250,000.
For information on any of the above please call:
385-7721 Harold Ware 598-4358
For appraisals on homes, Apt. Blocks, and Commercial Buildings. Call:
Harold Ware (R.I.B.C.)
385-7721 598-4358
GARDNER REALTY LTD.

ARISTOTLE
Cried Eureka (I have found it). Should you be seeking an 11 suite apartment block, I can also say Eureka, it contains 10 1-BR and 1 2-BR suites, is just 3¾ yrs. old, has W-W carpet throughout, electric heat and is close in to city. Gross income approx. $26,000. Full price $225,000. Be good to yourself this Christmas and call TED GRAVES for more details. 386-2955 or 385-3028. Century 21 Mayfair Realty. MLS 19777.

14-SUITE APARTMENT
14 suites beautifully maintained Super location, short walk to city and all other amenities.
Ideal owner-family occupancy, one 2-bedroom suite. Close to $30,000 annual gross. Large first mortgage at 11% probably available.
PRICE $265,000.00
B. C. Land & Insurance Agency Ltd.
530 Broughton Street
C. Carpenter or Wally Helliesen
Phone 388-5555

DUPLEX PLUS BACHELOR SUITE
Excellent up and down duplex in Fairfield area. Approx. 1500 sq. ft. on main. 3 bedrooms. Upper suite 1 Bdrm. presently owner occupied. Separate bachelor suite in basement. Large paved off-street parking area. All suites in good condition. Good rental income. Asking $75,000. For information phone:
385-7721 Brian Coutts 598-2405
GARDNER REALTY LTD.

FAIRFIELD 4 SUITES
All large suites, ideal situation where owner desires large suite for himself. Oil fired hot water heat, separate meters. Gross is $9,000 fully rented. Make your offer on asking price of $135,000. Call John Barton 386-7545 (24 Hrs) Island Homes Ltd.

GORDON HEAD DUPLEX
3 bedrooms plus per side in a quality neighborhood. One side rents for $250 and the other side could possibly rent for $500. MLS 20747.
595-5171 BRIAN SINCLAIR 384-8075 (Pager 198)
Canada Trust

28 SUITES
Modern apartment block only 7 years old. Owner would consider family home as part payment. Asking $460,000. For more information call:
385-7721 Bill Weiss 598-8443
GARDNER REALTY LTD.

GENERAL COMMERCIAL 2.2 ACRES $285,000. Located on Island Hwy near Colwood Corners. Good Exposure. Very high traffic count. Also 5 ACRES in same area at $950,000. Can also arrange lease, will build to suit. Call Gerry Finnigan 383-4739 or 386-6164, Castle Properties Ltd.

NEW STRATA TITLE DUPLEX
879-881 Kindersley, full price, $124,000 or $62,000 per side. Open this weekend phone builder 479-8403.

FAIRFIELD
5 suites producing $930.00 p.m. gross. Located close to park on a R32 LOT. $79,900. Call BRUCE WILKIN 383-6372 or CANADA TRUST 595-5131.

DUPLEX $49,000
Older up-dn. 2 and 1 bdrm. Chambers — Pandora area. 592-1768 THE ZIEGLERS 595-5171 384-8075 Pager 502 or 310 Canada Trust

244 REVENUE PROPERTY

Century 21 REAL ESTATE
J. D. BOSDET LTD.
120 - 727 JOHNSON 386-3128

INVEST. TIME TRIPLEX
Two 2-BR Units, 1, 1-BR Unit and still room for additional income by adding a commercial unit or additional suite. Strategic corner on Fort St. 2 blocks from Jubilee. Clean and neat as a pin, $110,000.00. ML 20968.

DUPLEX
Two 3-BR units side-by-side, each side has 1-BR in-law suite. Separate utility area, workshop, meters and an extra fam. room for each unit. A good co-venture or co-op property. $109,500. MLS

APTS. AND COMM.
6 custom 1 BR units, each has fireplace, sundeck, water and mountain view, plush carpets, dishwasher, stove and ref. and much more. Also 1980 sq. ft. of deluxe commercial space that can be sized to suit your needs. Only steps from bus and shops on Esquimalt Rd. Compare this today at $215,000.00 ML 21173

Call me for consultation on your income property needs, exchanges or listings.
J. D. BLODGETT 656-5653.

Green Acres

3½ Percent
Exclusive Residential
HENDERSON REALTY
385-9741 (Anytime)

FAIRFIELD
$66,900
Excellent up and down duplex in a prime location. Tremendous opportunity to live in the spacious main floor suite and supplement the mortgage payments with the revenue from the upper suite. Potential revenue of $7,800 per year. Hurry and call RANDY COLBERT, 479-5932 or 385-9741.

DUPLEX
$44,500
WHY RENT?
—Older but comfortable.
—Small lot with little maintenance.
—2 bedrooms up and down.
—close to town and buses
—zonal control on heating
—needs some renovations
—This place could be cheaper to buy now than it is to rent your current place. With income from 2nd suite your payments could be less than $275.00.
BOB LANGTON 595-2067
LORNE PEASLAND 385-2026

NOT A CONVERSION
5 suites, 3 2-bedroom, 1 1-bedroom, 1 bachelor with fireplace. Low down payment with good covenant considered. Good net income return — $8,600 per year. This is ideally suited to the small investor who wants a stepping stone to big investments. Yours $61,900.

INDUSTRY IS ON THE WAY
14,400's M1-Limited light industrial property. City of Victoria. 100' from Main St. of Douglas. 4 blocks from City Hall. Accommodate banks, wholesale outlets, some commercial, printing and publishing etc. Move now for the future. Now selling at $158,500.

INVESTORS!
New and used apartment blocks for sale: From 12 to over 100 suites. Some qualify for capital cost allowance. Call now to avoid year-end disappointment.
Graham Ireland Res. 595-8845
City Brokerage Bus. 386-2547
Wayne Butterfield Res. 385-0858
Peden Realty Ltd. Bus. 388-5354

NEW DUPLEX Country Setting
On over an acre in a treed Country setting with pastoral views, yet in the seven mile circle! Two finished units of 1200 sq. ft. plus two completely roughed-in suites on the lower level. Four private entrances, wrap-around SUNDECK, thermopane throughout, insulated recessed fluorescent lighting, roughed in vacuum, telephone jacks with four separate lines, individually controlled electric heat and much more. This is an unique home plus income or REVENUE property. Buy it as a super DUPLEX for $119,000 or can be finished as a FOURPLEX if desired.
DEAN ELLIOTT or PHIL SIMPSON
383-7339 386-7521 595-1863
BOORMAN INVESTMENT CO., LTD.
1111 Government St.

P.R.B
P. R. BROWN AND SONS LTD.
"The People to See"

READY FOR RENOVATION
Older duplex zoned light industrial. 635-7 Princess. Lot size 5,760 sq. ft. Presently capable of grossing $6,060 p.a. Asking $78,000 — all offers will be presented.
DAVID SCOTT 385-3425 or 479-4405

SIDNEY DUPLEX
ASKING $65,900
Just listed this two-bedroom (on each side) stucco beauty is set up with one unit in the front and one at the back, all on ground level. At present front rents for $175 and back $200. Just 15 years old. Lot 50x120. Gross taxes, $509.63. Originally built by well-known contractor for his own family, so it is expertly constructed. For appointment to view call GEORGE BLACK 382-2426 or 383-4124 anytime. Park Pacific Investments Ltd.

LAST CHANCE RE TAXES— 12-SUITE BLOCK
Downtown Victoria. One year old. Electric heating. Interesting to purchaser who can wait one year to refinance. Please call for initial information. (M.L.S.)
LEVERTON RLTY 385-8012

FAIRFIELD
Registered 7 ste housekeeping units, 3 with kitchenettes — 4 sharing common sink and fridge — 2 bathrooms. Needs some work. Only $56,000. Over 2200 sq. ft. partly furnished.
JEAN McMICHAEL
595-5171 477-9113
Canada Trust

First Class Duplex
James Bay, almost new suites with gross revenue at $655 month. First reasonable offer on $68,000, will be accepted. BRIAN RIPLEY, 598-5642. Lansdowne Properties, 592-2431.

TO BE MOVED
Bids accepted on duplex and 4-plex, 1330 and 1340 Hillside Avenue. 595-0698.

DRIVE BY
3774-6 Savannah Ave. 5x5 duplex, 4 years old, extra parking, garden, wall-to-wall. 656-7081.

TAX SHELTER FOR 1976
New 5x5 duplex Colwood. $83,500. 478-2523.

4-PLEX, COWICHAN LAKE, 150' waterfront, $10,000 down payment, $74,900. Phone 748-2309 or 598-2994.

244 REVENUE PROPERTY

RARE DUPLEX BUY!!!
—IN PRIME DEAN HEIGHTS OAK BAY BORDER AREA. GOOD CONDITION. ON BUS, NEAR UNIVERSITY AND SHOPS, EACH SIDE HAS 2 BR'S, KIT — E.A., LARGE L.R., PLUS FULL, HIGH DEVELOPABLE BASEMENT AND DR-IN GARAGE.
—PRICE FOR FAST SALE AT ONLY $64,900. FULL DETAILS DICK BATELY 592-4607 (R) 385-3411 (O) 680 BROUGHTON.

Since 1904 Ker AND Stephenson LIMITED 385-3411

TIP TOP CONDITION
As an investment this Up-Down duplex shows $600 per month gross. Professionally remodelled in 1975, inside and out. Located near Jubilee Hospital. Offers to $65,000 — owner has bought. MLS 15897. Call: 598-3344 JOHN JENKINS 598-5767.
JACK MEARS OAK BAY REALTY LTD.

14-UNITS
You probably won't find a better revenue producer of it's kind. Easy to manage, low maintenance and expenses. See it today and will give you the details. Asking $177,000. 479-1667; MLS 20740.
I. G. LIDSTONE
J. H. Whittome and Co., Ltd. Royal Oak Branch

245 REVENUE PROPERTIES WANTED

DUPLEXPERT
I have sold a considerable number of duplex and revenue properties priced from $35,000 to $160,000. Consequently I know the market. If you wish to purchase call me! If you wish to sell call me for an expected market evaluation.
GLENN NICHOLLS
Lansdowne Properties
598-7689 592-2431

247 COMMERCIAL OR INDUSTRIAL PROPERTIES

P.R.B
P. R. BROWN AND SONS LTD.
"THE PEOPLE TO SEE"

NANAIMO CITY
Apartment sites, 1.15 acres and 1.42 acres. Both sites cleared and fully serviced. $7.10 sq. ft., will trade. For more information call:
DAVID SCOTT 385-3435

NANAIMO CITY
Commercial site, 0.84 acres. Waterfront. Presently grosses $1,200 per mth. $8.96 sq. ft. or will trade.
DAVID SCOTT 385-3435

B.C. LAND AND INSURANCE AGENCY LTD.

HERITAGE BUILDING
A prominent early stone and masonry building at Bastion Square and Wharf St.
A solid sound structure of 23,000 sq. ft. on two floors.
Exciting restoration possibilities will achieve the influences of the last century architecture and stone work prevalent in the era of our City's history.
A new listing, price $550,000. For details and appointments to view call:
WALLY HELLIESEN
388-5555
B.C. LAND & INSURANCE AGENCY LTD.

B.C. LAND AND INSURANCE AGENCY LTD.

EXTENDED COMMERCIAL
3.78 acres located in the Langford commercial core area. Fronting two streets with excellent access. Level property would be ideal for retail or industrial site. Asking $4.50 per sq. ft. with a possibility of an additional 1.6 acres. Call Don Oakes 478-3021, Alex Sieven 478-8635, Office 478-5588.

INDUSTRIAL
3.96 ACRES
HIGHWAY FRONTAGE, SIDNEY
SELL, LEASE OR BUILD
$350,000
BOB HAGUE
385-7761, 24 HRS.
D. F. HANLEY AGENCIES LTD.

21 YEARS OLD
Somehow the front of my 9.4 acres in downtown Central Saanich is zoned C3 (high commercial) and the back is residential. So I guess I'm looking for an owner who would like to live on my back part and work on my front. There is a movable 1-bedroom panabode in my commercial area. Isn't this silly.
CALL: SUE WARKE OWENS
479-7725
CONNIE WEYLER 592-1961
CASTLE PROPERTIES 386-6164

DOCTORS DENTISTS PHOTOGRAPHERS
10,000 sq. ft. of commercial property with a small basement home. Should be suitable for professional person as commercial or combined residential. Located on Jacklin Road in Glen Lake. Asking $52,900. MLS. Contact Bill Kozak at 386-6164, Res. 388-6511, local 243 anytime. Castle Properties Ltd.

INDUSTRIAL
54,400 SQ. FT.
2 blocks to Highway and Sidney. 3,200 sq. ft. (clean) buildings. Ample room for expansion. Asking $119,000, with terms.
BOB HAGUE
385-7761 24 hrs.
D. F. HANLEY AGENCIES LTD.

STRATA TITLE 2727 QUADRA
Ideal for business and office accommodation. Priced at $52,900 to $63,000 for 1100 sq. ft. of 1296 sq. ft. Air conditioning for year-round comfort, double tinted windows. Off-street parking. Low down payment. WHY PAY RENT?
388-6591 JOE MANTON 382-5211
ROBERTS INVESTMENTS LTD.

R3 ZONED
In Esquimalt this 9,000 sq. ft. lot is waiting for the right buyer . . . in the meantime, the lot has a lovely full basement home. Don't wait, R3 land is getting scarce. Priced to sell at $75,900. Please call:
ROMA and JOHN MOLYARD
477-0191 381-4827
THE ROYAL TRUST REAL ESTATE DEPT.

FOR SALE OR LEASE 2-BAY garage downtown, Douglas St., 94' Frontage, excellent potential after to suit. Many applications, zoning etc. 383-8614 or 592-4132.

247 COMMERCIAL OR INDUSTRIAL PROPERTIES

Green Acres

3½ Percent
Exclusive Residential
HENDERSON REALTY LTD.
385-9741 (anytime)

COMMERCIAL PROPERTY
With M-2 zoning — Older house — 4 bedrooms presently renting $400 per month, could easily be turned into duplex. Good holding property with considerable income in meantime. Priced at $54,900. For further details call 385-9741 or BOB GIBSON, 658-5153.

INVESTORS LOOK
1.75 Acres. Potential re-zoning to townhouse offered at $189,000.
—$30,000 down.
—No payments for ½ year
—Balance at 10%, 5 yr. term.
Trades welcome. CALL GLENN NICHOLLS, 598-7689 or 592-2431. Lansdowne Properties.

TOWN AND COUNTRY REALTY
3579 DOUGLAS STREET
382-7276

MOVE IN FOR XMAS
BRAND NEW
3 BDRMS.
TERMS TO SUIT TRADES CONSIDERED
Situated close to Gordon Head Schools, UVic and Racquet Club. Wall to wall carpet throughout. Full basement with roughed-in fireplace and third plumbing. Quality built — a must see — dishwasher included in beautiful cabinet kitchens. Phone now to view this lovely home and ask us about arranging easy financing to suit your budget. Call J. Webber at 658-5977 or B. Lawless at 598-8323 or 382-7276 anytime.

UPLANDS 100% ENJOYMENT
A quality spacious home of modern decor all on one floor. Large impressive sized entrance hall, 22x16 living room, with fireplace, dining room 14x15, rumpus room 20x22 with raised-hearth fireplace. Very large family kitchen with full family eating area. Through hall to private 3-bedroom block. Master bedroom 16x17 with large sunken tub bath. Separate patio, dressing room attached. Separate den, utility and large private back yard. All this is an area of very expensive homes. List price $149,000. By appointment only. A. Klenman, 2-9771 or 383-7276.

Island Homes Ltd.
2504 DOUGLAS
386-7545

COUNTRY SECLUSION
A beautiful Deep Cove Rancher over 2000 sq. ft. accommodation all the luxury features you would expect plus many more. Set on one beautiful acre. Asking $86,500.
Don Layman 386-7545 or 385-0297

LET'S TRADE
What Have You?
I have a 10-yr.-old 2 BR home with full basement and a small neat yard in a choice location. Asking price $69,500. Please call Ron Crow, 592-4989.

Hobby Farm
With a very modern 4 or 5 BR home, swimming pool, barn, good pasture and well, 2 1-3 acres at choice location. Listed at only $129,500. Please call Ron Crow, 592-4989.

Lorenzen REALTY LTD.
50 Bastion Sq. Bus. 383-4161

COLWOOD 4 BDRMS PLUS
There's 1640 Sq. ft. of professionally finished accommodation, plus a large measure of privacy. Truly this immaculate 4 yr. old is in nicest than new condition. Living rm has a lovely arched old brick F.P., dining, a sundeck access. A nice kitchen, 3 bedrms, (master very smart!!) and appealing bathrm complete main. Lower level has a Family-T.V. rm with F.P., a loe 4th bedrm, a 22x11.8 games rm plus a tastefully planned bar-complete with sink for entertaining ease, a beautiful 2-piece bathrm. Quality and good taste are shown in all material and workmanship in this lovely home. It's a delight to see. Job transfer necessitates the sale. Price $64,000. To view call GRAY LORENZEN 652-1038 or 383-4151.

COLWOOD CHARMER
ASKING $48,900
Two bedrooms, part basement on a lovely large treed lot (100x200) with PANORAMIC SEA AND MOUNTAIN VIEWS. This is comfortable country living. LOW, LOW TAXES ($280 GROSS). Compact cabinet electric kitchen with built-in range, oven and dishwasher. Large garage. Storage shed. Fourteen fruit trees. Ideal starter or retirement home. For appointment to view call GEORGE BLACK, 382-2426 or 384-4124. MLS. Park Pacific Investments Ltd.

SOOKE — $52,900
—Nice quiet, dead-end street.
—Water views — close to shopping.
Less than a year old.
—Nice large rooms, full basement.
—Hand finished cabinets.
—Quality lights and carpets.
—Surrounded by trees and peace.
Call anytime for viewing this MLS.
DOUG POWELL
386-2911 or 388-7642
Homefinders, Wall & Redekop

FOR SALE BY OWNER, 11-year-old immaculate 3-bedroom home near Town and Country shopping centre. Also immediate possession as owner is transferred. Make an offer on $53,900. 3921 Raymond Street South. 479-5035. Open house Saturday and Sunday, 12-3 p.m.

NEW 3 BDRM
$59,700
Call builder to arrange financing. 478-4749.

OAK BAY — BY OWNER
Older two-bedroom, close to all amenities, good terms, $47,500, 598-4367.

2 HOUSES TO BE MOVED, from apartment site, 2660 and 2656 Blackwood St. Call Ken Wright, 598-2183, evenings.

IMMACULATE 2 BEDROOM, large lot Colwood, large kitchen, fireplace, should be seen, 658-5889.

250 HOUSES FOR SALE

Realtor
Canada Trust
No. 9-1537 Hillside Ave. 595-5171

OPEN WED. AND SAT. 2-4
FROM $51,000
(Turn off Grant Road)
2238 PYRITE RD.
2245 PYRITE RD.
2173 PYRITE RD.
2237 PYRITE RD.
(Or Built to Suite)
In Attendance
The Lucky Realtor
JOHN ADDICOTT
595-5171 477-8232

BEACH DRIVE SEASIDE REVENUE
Especially suited to the young at heart. Three delightfull suites on the waterside. Gorgeous two level — two-bedroom suite with in-line living and dining room, one and a half bathrooms, galley kitchen and all in splendid decor. Spacious main floor suite comprising two bedrooms, two full bathrooms. Living and dining room on the "L", galley kitchen. Cosy in-law suite on the second storey sure to cause a rukus in your family because both sides are going to crave it! Double carport, two large sundecks, and full basement. Close to the marina. $154,500. Call SIMON FLETT 595-5171 or 592-7451. New MLS.

SPANISH FLAIR
California white stucco, gated courtyard entrance, heavy cedar doors and cedar shake roof. Tucked away in an exclusive wooded cul-de-sac, this property borders the third hole of the Royal Colwood Golf Course. Living room, dining room, kitchen, huge sundeck and lower level patio all face the rear offering complete privacy. 3 bdrms and den. 1½ baths, 30x13 R.I. rec room with 2nd fireplace and a very versatile floor plan are sure to please your family. $79,900. MLS 17680. Call JUNE CORBY 478-8780 or 595-5171.

3 BDRMS — FULL BSMT.
$42,500
Solid older residence located close to town. Cozy living rm with wall to wall carpet. Modern electric kitchen. Auto oil heat. Rewired. MLS 21235. Call DICK JAMES 595-5171 or 592-2139.

HOBBY FARM
North Saanich, 5 acres, level, mostly cleared land, 8 year old home over 2,000 sq. ft. total living area, quality built for present owner. Many interesting features such as spacious rooms, ground level basement, super recreation room with fireplace and bar. Suited for in-law suite. Front of lot cleared fenced area for horses includes barn. Firt time on market. A top rated listing. $170,000. New MLS. Call JAY ROGERS 477-4569 or TED BROWNE 658-8412.

COUNTRY SETTING
Overlooking Swartz Bay. Beautiful 3 or 4 bedroom home on ½ acre, well-treed lot. Superbly constructed. 2 outstanding fireplaces, family room. Not a good drive-by. MLS 20809. $117,000. Call JEAN McMICHAEL 595-5171 or 477-9113.

PRICE SLASHED
Make an offer. Builder says sell!! 3 bedrooms, en suite, lovely living room with outstanding feature wall and fireplace, big bright kitchen. Well laid out lower level with roughed-in fireplace. MLS 19679. Call JEAN McMICHAEL 595-5171 or 477-9113.

5 BEDROOMS
Rec room and over 1700 sq. ft. of quality construction in the established part of Gordon Head. Close to all schools, Raquet Club, and right on a bus line. Vendor leaving the country. MLS 19549. Call BRIAN SINCLAIR 595-5171 or 384-8075 Pager 198.

3-3981 NELTHORPE
TOWNHOME EXTRAORDINAIRE!
Eighteen hundred feet of floor-space, three bedrooms, 1½ bathrooms, quiet area, great view, immaculate, immediate possession. Make an offer.
THE LUCKY REALTOR
JOHN ADDICOTT
PHONES
595-5171 477-8232

3-3274 RUTLEDGE
$43,900
Have all the advantages of single home living including your own yard paying only a townhouse price. Three bedrooms, over eleven hundred square feet.
BY APPOINTMENT ONLY
CALL
THE LUCKY REALTOR
JOHN ADDICOTT
PHONES
595-5171 477-8232

3566 TILLICUM ROAD
$29,900
Clear title apartment suite. 920 sq. ft., two bedrooms professionally decorated, co-ordinated drapes. For sale or will trade so make suggestions.
CALL
THE LUCKY REALTOR
JOHN ADDICOTT
PHONES
595-5171 477-8232

WATERVIEW
$82,000
6867 JEDORA DRIVE
UNDER CONSTRUCTION
Drive to Butchart Gardens, turn last right then look left for Jedora Drive. Over 1500 sq. ft. in charming location. Occupancy in February.
CALL
THE LUCKY REALTOR
JOHN ADDICOTT
PHONES
595-5171 477-8232

TRANQUILITY VIEW
Your own ½ acre of peace and quiet with an attractive outlook over Satellite Channel to Salt Spring Island. Oh yes, a delightful 1-yr old 3 bedroom home of 1250 sq. ft. with separate dining room and large living room will be thrown in all for only $77,900. Don't delay, call now to DOUG POSKITT 595-5171 or 477-0645.

NEVER BEEN SOILED
Four new homes in Oak Bay and Gordon Head. All quality 3 bedroom homes ranging from $72,900 to $74,900. See them with me this weekend. Call DOUG POSKITT 595-5171 or 477-0645.

HIGH GORGE
$43,900
Bright, clean and very attractive, this 2 bedroom tudor home combines all the features a perfect starter home needs. Carpeted living room with cozy fireplace, family size kitchen and main floor laundry, part basement with workshop and a brand new roof. Very affordable. MLS 21191. Call RICK KALLSTROM 595-5171 or 592-0033.

OPEN SUNDAY—12-3
4638 CORDOVA BAY RD.
SEA VIEWS
An executive home built by a master builder. Living room dining room, 3 bedrooms, 1½ baths. Large family room with fireplace. $89,900. Call DIRK OKKER 595-5171 or 478-4501.

THE ZIEGLERS
595-5171
LORRAINE or ERIC 592-1768
ERIC 384-8075 (Pager 503)
MICHAEL 384-8075 (Pager 310)

NEW ROOF
Over 1100 sq. ft. 3-bedroom cottage. Oil furnace. 3-pce. bath. 60x140 lot. You'll need a paint pot and $43,900 for a great starter. Call THE ZIEGLERS.

EASY LIVING
Swim pool, playground, 3 bedrooms, full basement. Neighborly townhouse in convenient Glanford area $51,900. Call THE ZIEGLERS.

ROYAL ROADS
3-year-old 4-bedroom family home in a small subdivision of fine homes. Overlooking Esquimalt Lagoon. $60,000. ML 20440. Call THE ZIEGLERS.
THE ZIEGLERS
Office 592-1768
LORRAINE or ERIC 592-1768
ERIC 384-8075 (Pager 503)
MICHAEL 384-8075 (Pager 310)

250 HOUSES FOR SALE

D F Hanley Agencies Ltd.
D. F. HANLEY AGENCIES LTD.
3293 DOUGLAS STREET
385-7761

2-Bedrm. Dandy
This 1050 sq. ft., no-bsmt home is fantastic! Living room has fireplace, built-in bookshelves and w-w carpets. Master bedrm in 14.5x13.5 with double closet. 4-pce vanity bath. Spacious kitchen with dining area. Attached garage lends itself to converting into family room. Treed backyard with private patio. $49,900. MLS.
Scott Kendrew
385-7761 24 hrs. 598-5341 Res.

Distinction
Breathtaking Sea Views
For the discerning purchaser seeking a prestige residence. Distinctive custom designing, appealing interior and exterior features and decorator detailing immediately set this fine home apart. Now nearing completion in a quiet, exclusive area of high Gordon Head. $145,000. Please call for further information.
STEVE MOONEY
385-7761 24 hrs. 477-4197 Res.

LOW INTEREST
GORDON HEAD
Owner Transferred
Large existing mtg. at low interest with almost 4 years left on the term! BEAUTIFUL! AND, a beautiful home and location too! Built for the owners just 14 months ago, this very attractive 3-bedrm., 2-bathrm., full-bsmt home offers many appealing features, including: a bright open plan with a large sunken living room; and a spacious dining room; a bright, very comfortable kitchen and a large wrap-around deck reached via sliding glass from 3 locations! The setting is a quiet, treed cul de sac on the CEDAR HILL slope affording high residential views with a great degree of privacy. CALL NOW FOR FURTHER INFORMATION. ASKING $79,900. OWNER TRANSFERRED.
STEVE MOONEY
385-7761 24 hrs. 477-4197 Res.

New Listing
$61,700
Highlands Area
"SPARKLING CLEAN" and fully developed with over 2000 sq. ft. of expertly finished accommodation. Only 7 yrs.old, 3 bedrms on main, 2 baths, nice "OPEN" atmosphere featuring MICA stone fireplace. Tas family room for the kids, rec room with SLATE fireplace and dance floor, and bar for you. Set amongst the firs on a GORGEOUS fully landscaped lot. MLS. 21125.
385-7761 24 hrs.
JERRY MIREAU 385-3930 Res.

Cordova Bay
STARTING OR RETIRING?
Then you will be interested in this 2 bedroom home. Situated on a large, well treed lot in a quiet street. Fridge and stove included. Make an offer on asking price of $55,000. MLS. Call now.
JoAnne Yellowlees
385-7761 24 hrs. 388-6275 Pager 2572

THE NEIGHBORS ARE TALKING!
They hope some nice family will get the best buy on the block. Features of this immaculate home? Two bedrooms, large front room, family room, galley kitchen and drive-in garage. Conveniently located ½ mile to golf course, 2 blocks to major shopping and ½ block to park. All for $49,900. Vendors have been transferred so you can have early possession. Buy right, call tonight. MLS.
JoAnne Yellowlees
385-7761 24 hrs. 652-3555 Res.

CENTRAL SAANICH
Lots of room in this family home. 3 or 4 bedrms, family room, workshop area, drive-in garage, fenced yard and lots of trees in front. $62,500. Call now.
JoAnne Yellowlees
385-7761 24 hrs. 652-3555 Res.

COUNTRY SECLUSION
$69,900
Looking for a character, 3-bedrm, 9-yr-old home with a Swiss Chalet atmosphere on a wooded 2-acre lot. Well, I have it! Good size living room with corner rock fireplace, large L-shaped dining room and a big country kitchen. Three good size bedrms with either a fourth in the basmt or a hobby room, with sliding doors to nice patio area. Rec room. Chicken coop and duck ponds. Just reduced from $74,900. MLS.
PHIL WARREN 385-7761 24 hrs.

WHAT'S IN IT FOR YOU?
If you can complete on this custom built home before Christmas the owner is willing to take a substantial loss on the asking price of $69,900. What an opportunity to purchase this 6-year-old, split-level offering over 2000 sq. ft. fully developed including 4 bedrms. 5-pce and 3-pce bathrms, sewing room, rec. room, built-in dishwasher, garburator in kitchen and lots, lots more! An excellent location just along from the K-Mart Shopping Centre. SO ACT NOW AS IT CAN ONLY BE SOLD ONCE!
LEE WROBEL
RANDY SMALL
385-7761 24 hrs.
388-6275 Pger 654 388-6275 Pger 395

QUALITY
Abounds in this 10-year-old, 3-bdrm., bsmt. home. Built to a high standard with top quality W-W. throughout and situated in a very convenient location close to the Hillside Shopping Centre, schools and bus. A very attractive lot completed with trees and a natural rock picture postcard backyard makes this beautiful home unique. Offered today with immediate possession at only $66,900. — have the key, so call me.
LEE WROBEL
385-7761, 24 hrs. 388-6275, Pager 654

10 Mile Pt.
New Listing
Very nice immaculate 3 bedroom (or 2 and Den) home, standing high on a pretty lot giving privacy without being buried in the trees. Features attractive entrance, Hall with Slate floor, good size dining room, plenty of storage in part basement. Nice patio. Fish Ponds. Double car port. Heavy shake roof. Don't delay. Call for a viewing. Exclusive listing
Price $85,000
Leverton Rlty.
385-8012

NEW DUPLE

250 HOUSES FOR SALE

HOMEFINDERS wall & redekop

$67,500 — GLANFORD AREA

Lovely split-level home on secluded large fenced lot. About 19 fruit trees. Huge living room with corner fireplace. Large dining room with doors to patio and fountain. Family size kitchen and utility room. Large master bedroom and 2 regular size. Big rec. room. Oil heat. Wall to wall carpeting throughout over hardwood floors.

$65,500 — GORDON HEAD

Almost new 3-bedroom home on irregular lot. Attractive living room and dining room. Good size kitchen. 3 large bedrooms on main floor. 4-pce. bath. Wall to wall carpets. Fireplace in both living room and rec. room. Extra bedroom in basement. Nice sundeck and carport.

$74,500 — LANGFORD

Near-new up and down duplex. Very large rooms throughout. Living room with slate fireplace, separate dining room. Working kitchen. 3 bedrooms on main floor. Down duplex rents at $325.00 per month. No fireplace in basement suite.

HAROLD BARBER
886-2911 479-6479

WAS $54,900
NOW $51,900

2 storeys, plus bsmt., makes this a tremendous family home! 2 Br, L.R.; spacious kitchen; bath on main floor. Second level — 3 rooms plus bath. Third level — 2 spacious bdrms. Could be duplexed ideal for putting your imagination to use. Appliances included. MLS 20001. Try your offer!

LOLA CLARK
386-2911 or 658-5877

ESQUIMALT — $49,900

Older 3-bedroom, full basement — plus extra bedroom down. Living room with fireplace, large kitchen. Situated on townhouse zoned land.

LOW DOWN PAYMENT

You can afford a modern 1 bedroom home. Only $30,500. Interested call:

ANITA TAIT
386-2911 or 477-8522

CEDAR HILL RD.
$54,900

What can you get in Gordon Head for $54,900? 4 bdrms—huge country kitchen with fridge, stove and dishwasher included—full basement for further development—large living room with open fireplace—secluded oversize lot near schools, shopping and transportation—all that is required is a little T.L.C. Sound interesting?

URGENT SALE
4131 CORTEZ COURT!

SLASHED to $64,900 (was $69,900). Kicking yourself because you didn't buy last year when prices were lower? Here's your chance! Vendors have purchased and will sell well below market value. 1776 sq. ft. of finished area; 4 bedrooms; 2 full bathrooms; huge stone fireplace; tastefully decorated and immaculately kept. Not far from schools, shopping, transportation and University. Inquire now about new financing plan that can help YOU to own this beautiful home.

MARTHA WONNICK—477-2641
HEATHER WILDE—477-5929
OFFICE—386-2911

YOUR NEW HOME IS READY — WHERE ARE YOU?

Tired of cheap frills instead of quality? If you demand more in a new home, you will be happy to see this one at 1655 HYBURY RD. (in the heart of Gordon Head off Majestic). 3 bedrms! 2 full 4-pce. bathrooms! 1250 sq. ft.! Nice lot with lawn in! Mature trees at back! Just completed and ready for immediate occupancy! $73,500! Call now for your private tour of this home. MLS 20627.

RUTH or STEVE SALAGA
386-2911 or 479-5632

PRACTICAL LUXURY WATERFRONT

It's hard to find a home that is just right for casual and formal entertaining, but we have one for sale. It is 2 yrs. old and has 3 large bdrms; 3 bathrooms; large living room; entertainment size dining room; spacious kitchen opens to family room with fireplace, courtyards, patios and many extras. The family room, kitchen, dining and living rooms, master bedroom overlook the Strait of Georgia with magnificent views of San Juan Islands and Mount Baker. Top that off with 2700 sq. ft. on main plus part basement and double garage, you have a luxurious home that is very practically priced at $167,500. (MLS)

RUTH or STEVE SALAGA
386-2911 or 479-5632

BUY A HOME IN FALL WITH SWIMMING POOL?

If the best time to get a bargain on a fur coat is spring then wouldn't the best time to purchase a home with an 18x33 ft. pool be fall? Plan for next spring with this better than new 8 yr. old home with sea glimpses featuring a large living room with stone feature wall; large kitchen with dining area opening to formal dining room; 4 bedrooms; large family room; 3 bathrooms; extra large 75x145 ft. lot in a country atmosphere on main road in Saanich Peninsula. Asking $89,500. MLS 20626.

RUTH or STEVE SALAGA
386-2911 or 479-5632

THE PRICE IS RIGHT — $58,500

You be the judge of this 5 yr. old home in Colwood. Featuring 1200 sq. ft. with part finished playroom down. You'll love the large master bdrm. with its own bathroom and shower. The large living room is nicely carpeted and is complimented by the roman tile fireplace and imported feature wood wall. The large dining room is great for entertaining and there is loads of room for parking your trailer, boat and extra cars. Be sure to dial now!

RUTH or STEVE SALAGA
386-2911 or 479-5632

CASH CLIENT

urgently requires 2 BR home on approx. half acre. Royal Oak-Wilkinson area. Please contact:

HAZEL or NORMA
658-5656—386-2911—383-7796

$40,000 - $50,000

If you are looking in this price range, I can help. There are numerous homes on the market, some needing only minor repairs, in all areas of Victoria. Give me a call and I know I can have you in your new home before you know it. Low down payment? Don't worry. CALL NOW!

CAROLYNNE PERRY
386-2911 or 479-7041

WOULD YOU BELIEVE
$51,900

Asking price on new 1286 sq. ft. home. Features sunny kitchen, fireplace in spacious living room, 2 baths, 3 bedrooms. Lots of room for development in full high basement. Located in new Broome Hill subdivision in Sooke. Call anytime. MLS 21117.

MARILYN MOORE — 478-2482
JO LENNOX — 478-2563
OFFICE — 386-2911

2 BEDROOM, NO BASEMENT home, 4 years old, electric heat, nice garden, $6500 down in Sidney assume mortgage of $40,000, phone 479-5908 or 478-2412 days and 479-1896 evenings.

WILL TRADE SMALL 2-BEDroom house in Victoria for large studio-living space. Can need work, in town or country, phone 385-7341.

250 HOUSES FOR SALE

the Permanent

1125 DOUGLAS ST. and 3647 SHELBOURNE ST.

STARTER HOME $37,900

1—Older home with 3 large bedrooms, 1 with a FP, newer furnace and hot water tank, reqired.

ESQUIMALT $45,400

2—3 BR with separate garage. FP and WW in LR.

HIGH QUADRA

3—$55,900. 3 BR, WW in LR and DR. FP, full bsmt., drive-in garage, large lot.

FOR FURTHER INFORMATION ON THE above 3 listings, please call KENT DEANS, 477-0141 or 386-7156.

MINI FARM

1—2 BR home, FP, large level lot, greenhouse, numerous fruit trees. Full price $54,900.

$500 DOWN

2—Your choice of 5 new homes. 4 appliances included, priced from $52,500 to $54,500.

TRY $2,250 DOWN

3—Perfect starter, 3 BRs, FP plus 2-year-old detached garage. Qualifies for $5000 B.C. second.

VALUE PLUS

4—Royal Oak area, 4 years old, 5 BRs, 2 FPs, 3 baths, Tudor styling, completely finished up and down plus extra large dble. garage, perfect workshop and a large .39-acre lot.

COLWOOD

5—7 years old, 4 or 5 BRs, 3 baths, 2 FPs, workshop, dble. garage. Over 2600 fin. sq. ft. Reduced to $69,900. Open to offers.

FOR FURTHER INFORMATION ON THE ABOVE 5 ads and the bottom 4 ads, call RICHARD RHODES, 488-0141 or 479-9241; or JOT HOME, 592-2130.

GORDON HEAD

1—Immaculate 3 BR full bsmt. home, easy care grounds, fenced back yard, 1¼ baths, FP. Reduced to $67,900.

BRAEFOOT AREA

2—4 level split, 5 BRs, corner FP, 2 baths. Reduced to $69,900.

CUTE AND COSY

3—Immaculate small 2 BR home, excellent shape. Full price $42,000

TRY $2600 DOWN

4—Lakehill area, 3 BRs, full bsmt., FP, drive-in garage. Secluded lot.

OAKLANDS

A lovely modern home, spacious living room, very large dining room, sundeck, high basement, beautiful garage for the hobby man. Vendors have bought, make your offer. Try your low down payment. MLS. IRENE VAN, 382-9191 or 384-9191.

CANADA PERMANENT TRUST COMPANY

SSG

SWINERTON STEWART CLARK LTD. in merger with JOHNSTON & CO. LTD.
1318 BLANSHARD 385-2481

VIEW ROYAL
Water Views
Spacious Home

Delightful 2060 sq. ft. quality residence featuring 4 bedrooms, — 1½ baths — spacious living-dining arrangement offering unobstructed views. Wrap-around new sundeck — large, fully landscaped lot on a no-through street right across from waterfront. OWNER LEAVING — HAS SUBSTANTIALLY REDUCED PRICE TO JUST $78,900.
385-2481 ED JUPP 592-1019

3-BEDROOM
Starter
June $31,700

Comfortable Esquimalt ground floor condominium with separate entry and private patio — 5 rooms plus 4-pce. bath, separate laundry and storage rooms — PLUS 4 appliances! QUICK OCCUPANCY IF DESIRED! TRY YOUR DOWN PAYMENT.
385-2481 ED JUPP 592-1019

NORTH OAK BAY
4 BEDROOMS
SPLIT LEVEL

A desirable family residence offering 2½ bathrooms, a large family room, dining area in kitchen, plus dining room off, a very spacious sundeck off the kitchen and private back yard. Open to offers on price of $92,500. Drive-by 2019 Fredrick Norris then call me to view.

SID CUSTANCE 385-2481, 598-7781

ON BROOME HILL
GOLF COURSE

A new 3-bedroom family home n approx. ½ acre with over 1500 sq. ft. on the main level plus same size full basement. $67,500. Drive by 2178 Townsend Rd. (Sooke). Then call me for viewing.

SID CUSTANCE
598-7781 or 385-2481

Ridley Bros.

Development Co. Ltd.
478-1721
Member Victoria H.U.D.A.C.

NEW HOMES
COLWOOD

We have a number of new homes finished and under construction featuring:
—various floor plans and decors
—3 bedrooms
—full basements
—on quiet cul-de-sacs
—near schools
—flexible financing and low taxes
—built-in dishwashers
—five-year guarantee
—and we will take trades

Choose your own carpets, floor coverings, fixtures and finishing on most of these:

446 Sue Mar Place	$61,700
501 Brough Place	$63,400
505 Brough Place	$67,400
511 Brough Place	$62,400
526 Brough Place	$66,900
2263 Alicia Place	$93,500
2274 Alicia Place	$89,900

DOUG GENT — 478-9823

BROWN BROS. on LANSHARD

"People Helping People"

PRICE REDUCED

From $159,000 to $149,900 on this exceptional home. A very large and spacious strata title duplex with 2600 sq. ft. finished on each side. 3 bdrms., 3½ bathrooms. Lrm with fireplace, large sep. Drm., rec. room, w-w carpet throughout, balcony and patio, easy care lot, high location with a view. MLS 21047.

JOE RICKARD
656-1628 or 385-8771 (anytime)

BY OWNER, ROCK HEIGHTS. 3-bedroom home on quiet cul-de-sac, pleasant views. Includes stove, oven, dishwasher, electric heat, heatilator fireplace, thermo pane. Price $67,400. 384-5498.

GORDON HEAD BY OWNER. 1900 sq. ft. plus full basement. $89,500. Principals only. 477-8736.

250 HOUSES FOR SALE

Western HOMES Ltd.

1037 Cloverdale Ave.

SHAWNIGAN LAKE ESTATES
BIG LOT

CUSTOM built home WITH TRULY a lovely setting L.R.-D.R. — KITCHEN across the front — 2 F.P. — 3 B.R. — W-W carpet and thermopane throughout. 11 ft. high carports — 2 baths. Owners have privileges of the Estates rec. areas. Located junction of McKean and Gregory Rds. off Renfrew. Details call Ken Jensen, 386-3494 — 592-9079.

FANTASTIC
STARTER
$44,900

Situated on a quiet street this home offers a lovely LR with fireplace, sep. dining room, cab. elect. kitchen with eating area, 2 bedrooms, 4-pce. van. bath, large utility room and separate wired garage for the handyman, mechanic, etc. LOTS of room for EXTRA vehicles on the 70x100 lot. SEE IT. MLS 19882. Phone

Wilf Cotton and
Terry Eden
386-3494 (24 hrs.)

CEDAR GLEN
GORDON HEAD

Large Secluded Lot well treed — Large luxury built executive home — lush carpet and ultra quality finish. Approx. 1500 sq. ft. on the main and finished down. Thermo windows and much more. To view please call

Terry Smollett
386-3494 (24 hrs.)

HELP — HELP

This man owns two houses. He has one in Ottawa that he lives in and one in Colwood that is vacant and needs to be sold. Listed at $57,500. It is 7 yrs. old, 1200 sq. ft. Full basement, above average in appointments — but needs a good scrub and some painting. Make us an offer—PLEASE. Phone

Bill Wilson
386-3494 (24 hrs.)

GOOD
LOOKER
$41,500
XMAS SPECIAL

—quiet street (Palmer off Quadra)
—excellent terms or P.A.O.F.
—possession immediate
—conc. foundation
—sound frame good roof
—separate sun room, one bedroom
—½ basement
—50x100 treed yard
—you paint, paper and carpet to your taste
—good starter for a cozy couple or progressive single

C. W. Bentham
386-3494 (24 hrs.)

REDUCED —
1649 WARREN
GARDENS

This is your opportunity to buy a home very much admired and now priced right for the person who can appreciate Rockland location. Spacious Family Home. 1500 sq. ft. on the main and almost 1000 finished down. Beautiful yard fully sprinklered and curbed front and rear. Drive by this rare home and call

Terry Smollett
386-3494 (24 hrs.)

MT. DOUG PARK
$68,900 - $69,900

Two new homes ready for you for Xmas. Pleasant area close to the park. Three bedrooms each, en-suite plumbing, fireplaces and dining room. Full basement ready for expansion. Call:

Terry Smollett
386-3494 (24 hrs.)

Nanaimo Realty

493 Burnside Rd. East
385-5741
714 Goldstream 474-1234
Goldstream Branch open Saturdays

WE TRADE HOMES

$1.00 DOWN

Yes to a qualified buyer this 2-bedroom condominium can be purchased and would you believe this also includes all the appliances and drapes. For further information call now! LOUISE RICH 385-5741 or 382-0042.

SOOKE SEAVIEW

Private sheltered .33 acre with 2-bedroom home. Natural cedar siding for warmth and durability. Generously sized living room with free standing fireplace. Part basement with workshop wired for heavy duty tools. MLS 19790. RONA HIGGS 642-3835, PAT THERRIEN 642-5138 or LANGFORD OFFICE 474-1234.

PEDEN REALTY LTD.

201-727 Johnson St. 388-5354

"ACRE PLUS"

Drive by 4978 Old West Saanich Road. Over 1 acre good flat land, good for horses, chickens, gardens, etc. Small 2-bedroom bungalow. Make offer. $64,900.

LOW INCOME
TOWN HOME

Situated adjacent to a shopping centre. A block away from a Junior High School. 3 blocks away from Elementary School. Right on bus route. 3-bedroom, 1½ bathrooms. Townhome, with new wall-to-wall carpets. Yours today $35,900. Try your offer.

Graham Ireland Res. 595-8845
City Brokerage Bus. 386-3547

Wayne Butterfield Res. 385-0858
Peden Realty Ltd. Bus. 388-5354

$59,900 FIRM

Three bedroom character home, total — 1515 sq. ft. on the main floor. Living room with fireplace, large separate dining room, kitchen with large eating area. Full basement with family room and drive-in garage. Esquimalt area. Phone 383-5484.

250 HOUSES FOR SALE

Castle Properties Ltd.

OPEN HOUSE
3481 DONCASTER

See this 5 bedoom old farm home 1:30-4 Sat. The owner has 2 lots each 50x135 but the house encroaches on the second lot, by almost the width of the front porch. You tell me your troubles, I'll tell you mine. The house & lot $41,900. And you remove the porch, 2nd lot $30,000. See you there. Louise Wiltermuth 477-6307. or 386-6164. ML 20814.

GLANFORD
$58,500

Barely one year old, here's a fine 3 bedroom full basement home located on a quiet cul-de-sac. Features include a lge living rm with raised hearth fireplace, ensuite plumbing off the master bedroom, roughed in facilities for a 3rd bathroom and room galore for more development in the full basement. M.L.S. To view call Chris Greig 386-6164 or 478-5953.

GUTTERS AND DOWNSPOUTS

These are new & on an older well looked after two bedroom home near Gorge Vale Golf club. The roof is in good shape, the plumbing is copper and the wiring has been up-dated. Excellent paint too. For sure no trouble home. New listing and at $44,900 you can't beat it. Quickly call Irene Dalziel 386-6164 or 477-6380.

3715 TILLICUM
$49,900

Roomy, 3-bedroom, no-step home. Big living room with F.P. and two-year-old W.W. Excellent kitchen with eating area and utility room off. 3 big bedrooms. Carport. Call Ole Knudskov, 598-2461 or 386-6164.

LOW DOWN
PAYMENT

Solid 2-Bdrm with full bsmt. on a well groomed 50x150 lot. A good investment for the 1st home buyer. View with LYLE MARRINGTON, 383-0251 or RICK O'KANE, 479-5533. Then make us an offer. Castle Properties Ltd., 386-6164.

ROYAL OAK
MINI FARM

1.7 acres of rich land plus a solid 25-year-old 3-bedroom home with full bsmt. and separate garage and greenhouse. Everything is nicely set up for growing or could be an easy conversion for horses. Reasonably priced at $79,900. For an app't to view, Call Chris Greig, 386-6164 or 478-5953. New MLS.

RANCHER
$55,900

This large 2-bdrm. home is located on a 75x100 lovely corner lot and in quiet area of fine homes. Other features include: shake roof, H.W. floors, double driveway and carport. Just listed and won't last. To view phone RICK O'KANE 479-5533 or LYLE MARRINGTON 383-0251. Office 386-6164.

"ROSE GARDEN DISTRICT"

Exclusive design for the executive that likes to entertain. Over 3,000 sq. ft of new home featuring a dining room with a fireplace, a huge living room with a fireplace also (will accommodate a grand piano easily). Huge master bathroom with full ensuite and gold-plated fixtures. 3 lovely large bedrooms as well as a family room up and full bath. ½ acre of land in Queenswood. "Extremely" good financing available.

"DESIGNED FOR LIVING"
"NEAT AS A PIN"

This 3-bedroom home in Brentwood is in excellent shape and just over a year old. The yard is large with extra parking for boats, campers, etc. 2 bedrooms up plus a 2-pce. bath, family room (not quite finished) and an extra extra large 3rd bedroom down. Owners are transferred and must give up this charmer. There is no fireplace, but a huge covered sundeck compensates for it. Priced to sell QUICKLY at $59,900.

WE NEED HELP!

Both of us are too large and too much work for our owners. I'm a 5-way split and need lots of paint and carpet, but in 2200 sq. ft. with 2 full baths, post and beam and "4" bedrooms on a large lot in Glanford area. I have a nice view of the Sooke hills and I have a beautiful fireplace and large family room. My owner has been sick and now I am. Please come and see me (priced at only $54,900). Sue Owens 479-7725. Connie Weyler 592-1961, Castle Properties, 386-6164.

IN BEFORE XMAS

That's Right! At $46,500 this three bedrm, full bsmt home has to be a seasonal bargain. If you act quickly you could be spending your Christmas here! Low downpayment to qualified purchasers. MLS. For information please call Bob Kohlruss 658-8360 or 386-6164.

5 BDRMS.
$54,900

Solid older home in convenient area. Over 1500 sq. ft. with a full bsmt. All utilities have been updated. For more information call RICK O'KANE, 479-5533 or LYLE MARRINGTON, 383-0251. Castle Properties Ltd., 386-6164.

IN THE TREES
$55,900

Newly listed 17-yr.-old home situated on a large treed lot on a quiet cul-de-sac. This immaculate home features a through hall plan with 2 bdrms on the main floor, large rec room in the full high bsmt, drive-in garage, huge partly covered sundeck and more. MLS. For more info or an appt to view, call Chris Greig 386-6164 or 478-5953.

MARIGOLD
$52,900

Newly listed 3-bedroom full-basement home offering many features. Sweeping views from the sun porch, all utilities updated, fully fenced backyard. The home is as clean as a new pin inside price range, this one shouldn't be and out. If you're looking in this missed. MLS. View with Chris Greig, 386-6164 or 478-5953.

SEMI-SECLUSION
ONLY $39,900

This is got to be a very well priced home on a large lot within walking distance of shopping buses in Saanich. Solid 2-Bdrm. home recently refurbished and re-roofed. There's nothing major needed so for the price, it can't be beat. MLS. Call Chris Greig 386-6164 or 478-5953.

DO YOU NEED?

Over 1600 sq. ft. of modern accommodation with quality throughout, lg. living room with raised hearth fireplace, 3 bathrooms, R.I. rec. room with FP., games room, four bdrms and sundeck off the spacious dining room. If so, Call me today for more information on this fine home offered at $63,500 MLS Chris Greig 386-6164 or 478-5953.

RURAL LIVING

With all the conveniences. One-year-old split level. Sunken living room, fireplaces, separate dining room, three beddooms. Large lot, nearly quarter acre. Large assumable mortgage, 5¾%, Irene Dalziel 386-6164 or 477-6380.

ESQUIMALT

Two-bedroom starter or retirement. Absolutely spotless. Completely modernized, cute and cosy. Asking only $44,900. Ben Greig 386-6164 or 598-3105.

FOR $34,800
WHY PAY RENT

Swan Lake area. A solid livable small house with fireplace on a 50x120 sunny treed lot with 2 storage sheds and room for a garden. This will go fast so call right now. Richard Wagner 385-5265. Castle Properties 386-6164.

CLOSE TO
SIMPSONS-SEARS

3 bedroom bungalow, large living room, new W-W carpets, OOM heat, 50x150 lot, 2 storage sheds plus carport. Priced to sell quickly at $43,900. Larry Quagliotti 386-6164 or 479-6609.

250 HOUSES FOR SALE

Castle Properties Ltd.

GLANFORD

Plastered 2-Bedrm. Bungalow. Ideal starter or retirement home. Separate work shop in large backyard 66x132, some fruit trees with good garden area. On sewer. Try your down payment, with B.C. Govt. $5,000 2nd full price: $44,800. Call Larry Quagliotti 479-6609 or 386-6164.

HIGH
TATTERSAL
$53,500

Pleasantly landscaped with fruit and oak trees. Lot size irregular with large parking area. Large permanent storage shed. New stucco exterior. Living room with fireplace, 2 bedrooms up, 1 down in full high ceiling basement. Bathroom completely redone, utility off kitchen. Low taxes and assumable 9¼% mortgage. Phone 385-6639. 1254 Tattersal. No agents, please.

SIDNEY

CUL DE SAC — $54,900
LUXURY 3-BEDROOM HOME

A beautifully-designed home with an attractive entrance, a 17x14 living room that will please the discriminating homemaker, as will the large dinette and attractive kitchen with specially designed cupboards. The vanity bathroom is also open to the master bedroom. Charm, convenience and economy. Basement ready for development. 5 per cent cash and ALL the wife's income can be used in financing.

RYAN PROPERTIES LTD.
G. E. Bus Ryan 382-8135 anytime.
(I'll call back within 20 mins.)

SIDNEY

$59,800—INCOME

Age 1½ yrs., 3 bedrooms on main. The most attractively finished home in Sidney at a reasonable price. Beautiful dark hardwood and parquet floors blend with the beams and wooden stair railings to create a fascinating decor. Room in the high basement for a 4th bedroom and rec rm. PLUS a completely separate in-law ste. with its own outside entrance rented for $125 per month. Just like buying the home for $49,800.

RYAN PROPERTIES LTD.
G. E. Bus Ryan 382-8135 anytime
(I'll call back within 20 Mins.)

$51,000

In the city, 2 bedrooms, separate dining room, 16x15 living rm. with inside-wall fireplace. HW floors, main bedroom is 13x11. Through hall. French doors, double glass windows, screens, and a 20½x12½ panelled rec room in the high basement. 1040 sq. ft. on main floor. 50x100 lot. White stucco. Owners are moving.

RYAN PROPERTIES LTD.
G. E. Bus Ryan 382-8135 anytime
(I'll call back within 20 mins.)

$45,000

2 BEDROOMS IN THE CITY MUST SELL. TRY YOUR OFFER Attractive rock fireplace in the 19 foot living room. 50x100 lot. A neat home in good condition.

RYAN PROPERTIES LTD.
G. E. Bus Ryan 382-8135 Anytime
(I'll call back within 20 Mins.)

FOR SALE
Royal Trust

KIDS GROWING UP

And you need more space for them to spread. You should look to this 5 or 6 bedroom home in Oak Bay. Living room with brick fireplace, dining room good sized kitchen. Close to all school levels and University. Call for an appointment to see this new listing. Priced at $81,000.

477-0191 BETTY SILVER 479-1885

ROCKLAND

Crisp new listing in this prestigious area. Situated on 2.3 acres with the possibility of cutting the land into 2 lots. The present home is used for single family, however the home was converted into an up and down duplex in 1970. This is an exciting piece of property that you should see. Priced at $330,000. To view by appointment only, please call.

477-0191 JOHN MOLYARD 384-4827
384-8001 BERT COLE 592-3311

SEABOARD PROPERTIES LTD.

7173 WEST SAANICH RD.
BRENTWOOD BAY 652-1141

OPEN HOUSE
TUESDAY

2 P.M. to 4 P.M.
7996 GALBRAITH CRESCENT
SAANICHTON

Cul-De-Sac, seclusion. Beautifully appointed, newly built "Split Level" type home. Trees and open country close at hand. $67,900. Follow the Seaboard signs from Central Saanich Municipal Hall. David Wood 652-2198

Just Listed
A GREAT BUY
$50,900

A well-built 30-year-old home in a nice residential area behind Mayfair centre. Quiet, yet close to everything. 3 bdrms., separate dining room. Full basement has laundry room and workshop area. Call anytime on this new MLS, but hurry, it should sell fast.

DOUG POWELL
386-2911 or 388-7642
Homefinders, Wall & Redekop

"BY OWNER"

Don't let this type of heading fool you. As a home purchaser, you DO NOT pay any realty commission whether you go directly to an owner or have us do the tiring leg work for you. Just tell us the type of home that interests you and let us use our experience to locate it. Select homes from $32,000. We can begin assisting you immediately. Phone 383-8522 (24 hrs.)

GEO. FLETCHER
izik homes realty

IDEAL FAMILY HOME

Cedar Hill Golf Course area. Large lot (75 x 177) Nice setting. Home has 3 Bedrms. up. Living room with fireplace and inlaid oak floors. Kit. just redone, utility off kit. In-law suite dn. Good sundeck plus separate garage. Please call G. L. Lloyd on the asking price $57,900. 479-4105 or 477-1841.

BLOCK BROS. REALTY

250 HOUSES FOR SALE

WHITTOME'S

QUALITY HOME

Modern elegance, for the young executive; 3 bedrooms plus den. Imposing living room with white brick wall fireplace. 15x12 dining room. ALSO a complete suite on the ground floor with sauna and sunken bath. ML 19553. Call anytime 388-4271 DONNA VALIKOSKI 479-1667 JOAN HOPPER 652-3103. PRICE $125,000.

PRICE REDUCED
NOW $43,900

Ideal starter home in central location, 2 bedrooms, attractive living room with fireplace, large kitchen, eating area. Cement bsmt. Easy care lot with fruit trees and garden. To view call ANNA CHANDLER 652-1270 or 388-4271.

JUST LISTED
JUBILEE AREA
$44,900

Charming 2-bedroom no-step bungalow living room with fireplace and wall-to-wall carpeting. Large kitchen plus separate utility room. Nice sized lot—carport plus huge workshop and storage space. Ideal starter or retirement. Situated on quiet no-thru street. Excl. to

ROSELLE JACKSON
388-4271 598-1093

LIKE PRIVACY

99.88x145 garden lot, fruit and native trees, garage, greenhouse. Stucco 2-bedroom home, living room with FP, full basement. Patio, very nice setting in Uvic area. Asking $70,000.

RUTH LUKAITIS 388-4271
477-5306
SHIRLEY WILDE 388-4271
478-2459

FAMILY ROOM

Custom-built rancher in the University heights area featuring a family room off kitchen with fireplace, formal dining room, 3 bedrooms master ensuite, 1485 sq. ft., no steps, double carport, spacious lot. MLS. $69,500.

W. MICHAELS R. JOHNSON
388-4371 (24 hr. service)

J. H. WHITTOME CO., LIMITED

WESTMONT REALTY LTD.

920 HILLSIDE
386-6796

CLOSE IN
ONLY $38,500

A good starter or retirement special. Well built in A-1 condition close to buses. This one-bedroom home with living rm. and the kitchen has a range and space heater included in the price of only $38,500. This one is clean. MLS 20902.

386-6796 KEN WRIGHT 598-2183

METCHOSIN

Lovely two-bedroom charmer on more than one third of an acre of good garden land. There is a nice den or third bedroom in the full high basement. The quiet rural atmosphere is ideal for retirement. Priced to sell at $54,900. MLS For any further information call

386-6796 DAVE TAYLOR 384-2718

BILLION DOLLAR VIEW

See this lovely one-bedroom condominium suite on Dallas Road. Beautiful seaview never to be lost. Located in a small quiet building. Asking price of $43,500. For more information and private viewing call:

386-6796 KEN WRIGHT 598-2183

LANSDOWNE Properties Ltd

WELL PRICED
3 HOMES

1 JUST REDUCED. This St. CHARLES ST. home features a warm comfortable living room with fireplace, a den, a large family kitchen, a study, a laundry room, 2 bedrooms and a four-piece bathroom. Situated on compact lot with a private bricked patio. The new price of $49,950 includes a washer and dryer.

2 IMMACULATE SAXE POINT PARK HOME. This is a versatile home that is presently legally duplexed but can easily be put back into a single family home. On the main floor is a large living room with a fireplace, a beautiful kitchen with an eating area and 2 bedrooms plus a 4-piece bathroom and laundry room. The lower suite is almost the same and was rented for $225 per month. The lot is 66x138.34. Asking $66,000.

3 Terrific investment property featuring:
(a) A SUBDIVIDABLE LOT
(b) A 1056 sq. ft. 2-bedroom home with "L" shaped living-dining room, kitchen and laundry room.
(c) A 672 sq. ft. cottage with one bedroom, living room, kitchen, nook area and 3-pce. bathroom. Possible rent $175 per month.
(d) A separated building with rec. room and sleeping area. All this on .67 of an acre. Also included are three under cover parking areas and workshop. Asking $71,500.

FOR THESE LISTINGS AND OTHERS CALL PETER BARDON 592-2431.

PACE Properties Ltd
1640 Oak Bay Ave.

$55,900
HOME PLUS SUITE

An excellent buy, this 2-bedroom bungalow features living room with fireplace, large separate dining room, large kitchen and huge sundeck. Full basement with self-contained one-bedroom suite with separate entrance. Duplex zoned. New MLS No. 20854.
Call me for a drive-by or viewing of either of the above.

595-2413 Jerry Downer 658-8491
or 384-8075 Pager 344

KNOWLES REALTY LTD.

Country in Town
A Very Quiet Area

A unique home offering a bright sunny living room, spacious den, Rumpus room, 3 bedrooms, 2 bathrooms, plus area suitable for development into self contained in-law suite. Price $84,900. MLS. 19819.
Call Ken Porter 384-8101, res: 656-3235.

UNBELIEVABLE
HANDYMAN'S DELIGHT

Foreclosure home available for immediate sale as is where is for the unbelievable price of $23,000. Yes, $23,000. Drive by 841 Hereward Road, Vic West. $7,000 down, balance at $160 per month. For more information call 388-7891, Mr. Green.

STRATA DUPLEX

New 2-bedroom 1½ baths, patio, sundeck. At low, low price of only $42,000 each side. 478-2523.

250 HOUSES FOR SALE

Victoria Realty LTD
386-3585

GARDENER'S
DELIGHT

Reduced to $84,900, this beautifully landscaped acre with mature trees that are in their autumn colours, the evergreens, more lush than ever. The 10-year-old VLA-approved 3-bedroom home with floor-to-ceiling Pennsylvania Rock fireplace, in daily use in mint condition. The full basement has a R.I. fireplace and awaits development. Neva Pennie, 386-3585.

6 BRAND NEW
HOMES
MILLSTREAM
& TREANOR RD.

—Hucker Built
—Large Rural Lots
—Close to schools
—3 Bedrooms
—double plumbing
—w-w carpet thruout
—Full basements
—Probably the best buys on todays market.

Priced from $57,900-$58,900. For more information please call Colin Munro, Bruce Champion 386-3585.

ESQUIMALT
2 NEW HOMES

Off Craigflower, near the Gorge. Nearing completion, you could be settled by Christmas! Both are spacious, quality built with shelter for 2 cars. Asking $76,500 and $82,500, trades considered. For details call Leo Van Dyk, 386-3585, Res. 479-6264.

ONE-HALF
DUPLEX

BRAND NEW, 3 bedrooms, 1½ baths, fireplace, 2-car parking, easy care lot, close in, RANGE, FRIDGE, WASHER AND DRYER included at $52,675. MLS 20646. Jack Kennish, 386-3585, Res. 479-3061.

YOU CAN SEARCH
AND SEARCH

But this spanking new 1300 sq. ft. Tudor will be hard to beat. Exceptionally well balanced floor plan, gracious entry to a very charming living room with gorgeous white marble fireplace (floor-to-ceiling), choice "L" dining room, delightful kitchen with lots of counter space and cabinets, 3 bedrooms with superb master bedroom and 2-pce. ensuite, full high basement with 2nd fireplace and planned den, rec. room, games rm., extra bath. You can still have choice of colour for quality carpet throughout, also lino, light fixtures and ceramic tile. Don't forget there are only 5 days left to get your application in for the Govt. 2nd mtge. of $5,000. Excellent value at $67,500. Phone Morris Lund, 386-3585, anytime.

ESQUIMALT
$49,500

Located near a swimming pool and shopping centre in South ESQUIMALT, 2 bedrooms with basement, living room with fireplace, dining room, drive in garage, large lot, for more details please call Grant MacFarlane or Colin Munro, 386-3585, anytime.

SHOP & HOME

This 3-bedroom older rancher has a terrific family room featuring a full wall of beautiful used brick including the fireplace (with built-in BBQ). A 27x18x8 foot above the ground filtered pool, plus a 30x19 workshop with a 12x26x14 garage attached. All this located on approximately ½ acre of land with rezoning possibilities. $89,500. Jack Lidstone, 477-9262 or Vaughn Thompson, 658-8511, office 386-3585 anytime. MLS.

METCHOSIN
2/3 ACRE

Enjoy country living in this luxurious 2,000 sq. ft. in-line 26 ft. living-dining rm., lovely kitchen and nook, all with nice outlook over the country side, 3 excellent bedrooms, 27-foot billiard and games room, 24-ft. rec room, a real dandy hobby rm, generous use of panelling thru-out. Double carport, only ½ block from the Golf Course. Shop and compare this will be hard to beat at $73,500. Call Grant MacFarlane or Leo Van Dyk, or Morris Lund at 386-3585, anytime.

BICO

BOORMAN INVESTMENT CO. LTD.
386-7521

FAIRFIELD BY THE SEA

Attractive bungalow situated only one block from the water and set on an easy-care rocky lot. Living room with fireplace, big modern family kitchen and three bedrooms. MLS. Priced to sell at $59,500.

MRS. MARILYN SECORD
386-7521 592-2105

NEW HOMES
GORDON HEAD
$67,500

Pick your favorite from either Colonial or Tudor style. Both are located on a quiet cul-de-sac and are quality construction throughout.

MRS. MARILYN SECORD
385-7521 592-2105

NO BASEMENT
SWIMMING POOL
FAMILY ROOM
REDUCED TO $67,000

Situated in the Colwood-Glen Lake District this home is a real show piece — professionally landscaped, easy care, secluded garden with enclosed pool and patio — spacious living room and dining room, — utility room adjoining kitchen — two full bathrooms — large family room with studio loft above. Something different and priced to sell.

386-7521 IAN BOORMAN 592-3335

HOMEY AND CHARMING

Very pleasant home in a convenient Empress-Quadra location. Close to Central Park and Crystal Pool. Good residential street. Living room with fireplace, dining room, 2 bedrooms, extra finished space on second floor. Separate garage. Nice lot with good established garden. Open to offers on $50,000.

386-7521 OLGA ZACHARY 592-2265

COSY COTTAGE

ON DEEP LOT with separate garage. Gorge area. Quiet street in neighbourhood of nice homes. Your taxes less than $6 per month. Only $36,000.

386-7521 OLGA ZACHARY 592-2265

1111 Government St.

HARD TO FIND
Location and Value

Drastically reduced price on quiet cul-de-sac in sunny Central Saanich. Attractive three-bedroom home loaded with extras. Now reduced to $68,400. Drive by 6551 Rudolph (turn up Styan Rd. off Central Saanich Rd.) or phone 592-9566.

FOR SALE BY OWNER, 3 YEAR old, 3 bedroom, 1200 sq. ft. Sidney cul-de-sac, $54,900. 656-2420.

250 HOUSES FOR SALE

Pemberton Holmes Ltd.
SINCE 1887
1000 Bay'l St. 384-8124

BROADMEAD
CHRISTMAS

Move your family into 952 ROYAL OAK before the holidays and Santa will include a turkey with all the trimmings. "PLUS" under the tree they'll find 4 BR's, 3 full baths, Sauna, vacu-flo, leaded glass lamps, large rec room, double garage and 3 big fireplaces. Come buy and give them their best Christmas ever, $116,000. MLS 20029.

OPEN HOUSE
SAT. 1:30-3:30
952 ROYAL OAK
MIKE SWEENEY 385-1547
BOB SIMON 384-9006

BUY NOW

And get a real bargain. This beautiful property was evaluated at $112,000 only 3 months ago. Owner has bought elsewhere and must sell.

2777 BENSON PLACE
(off TUDOR AVE. at 10 Mile Point)

This spacious 4-5 bedroom ranch type bungalow in its over ½ acre parklike setting is now offered at only

$94,500

1727 GARNET
OPEN TO OFFERS

$

250 HOUSES FOR SALE

Green Acres

3½ Percent
Exclusive Residential

HENDERSON REALTY LTD.
385-9741 (anytime)

XMAS POSSESSION ON FOUR GREAT HOMES

1.

BEAUTIFUL SUNSETS!
24 HOUR SECURITY!
$38,800
Sidney Co-op Condominium
—2 bedrooms, walk in closet
—Big, big balcony with glimpses of Marina
—Corner Suite in deluxe building
—Fast possession

LORNE PEASLAND
385-2026
BOB LANGTON
595-2067

2.

PRIVATE GORGE TOWNHOUSE
SPLIT LEVEL, OVER 1500 SQ. FT.
—Living room with fireplace
—Large dining room
—Kitchen with eating area and brand new fridge & stove
—Washer and Dryer
—Double Carport
—Sauna room inside Suite
—Rec. room
—3 bedroom, master ensuite
—Fast possession, only $54,900.

BOB LANGTON
595-2067
LORNE PEASLAND
385-2026

3.

IT'S THE LITTLE THINGS
—about this Beautiful Family Home that will get to you
—a setting of tranquil charm close to Mount Doug
—sliding doors in Dining Room open onto sunswept sundeck
—privacy from neighbours, screened by mature trees and shrubs
—four bedrooms
—rec room
—large laundry area with enough space for everything—
large lot on circular and private street
—immediate possession on offer of $67,500.

LORNE PEASLAND
385-2026
BOB LANGTON
595-2067

4.

$52,900
BIG, STURDY, AND ACCESSIBLE
790 ARNCOTE — LANGFORD
—4 bedrooms
—living room with large white marble fireplace
—big dining room
—kitchen with eating area and beautiful cabinetry
—large rec. room
—R.I. bath in basement
—master ensuite
—big sundeck
—large lot
—low taxes

LORNE PEASLAND
385-2026
FRED SUTTON
652-1857

WOULD YOU BELIEVE?
—High Burnside
—Quiet Street, close to shops & schools
—4 bedrooms
—rec. room
—oil fired hot water — not a lease
—kitchen with eating area
—garage plus separate carport and additional pad for boat, etc.
—washer, dryer, fridge, stove, and freezer included at full price!
—The Punch Line? . . . . .
—$64,500 — a steal!

BOB LANGTON
595-2067
LORNE PEASLAND
385-2026

WHITTOME'S
ROYAL OAK BRANCH
4528 W. Saanich Rd.
479-1667

OAK BAY WILLOWS
$61,500
First time on market for this 3-BR home with 1230 sq. ft. on main plus full high basement. Second FP in the extra large separate dining room. Beautiful oak floors in LR, DR, and hall. Repatres some updating. Early occupancy. Wilfred Davis 479-1667 or 658-8884.

OLYMPIC VIEWS
$63,900
Lovely 3-bedroom home located on large gently sloping lot with mature flowers and shrubs. Living rm. with F.P., dining rm., galley kitchen, laundry on main. Full high basement with additional bedrm. and rec. rm. area. Only 12 yrs. young, and close to schools and shopping. MLS 21175.
479-1667 Doug Relf 479-5761

2-BEDROOM NO-STEP $42,900
This delightful home is ideally suited for a first-time homeowner or a retiring couple. Located close to Gorge Vale, bus, schools and shopping. Clean and neat with W-W throughout. MLS 20648.
479-1667 Doug Relf 479-5761

DOWNTOWN
For the beginner or the person thinking of retiring! 2-bedroom, large kitchen, full basement, nice lot and separate garage. $45,000. Clear Title. Call 479-1667
IRV LIDSTONE
J. H. WHITTOME & CO. LTD.
ROYAL OAK BRANCH

BY OWNER. READY TO MOVE right in. 3 bedrooms, 12'x15' living room, compact kitchen with scads of cupboards. Separate eating area. Large utility room. Garage can double as a Rec. room. Large lot 60'x200'. Fully fenced. Near school and shopping. Quiet area. Asking $48,900. Open to offers. Phone 478-4950 or 383-8510.

COUNTRY LIVING
Scenic views, 3-bedroom ensuite, close to schools, good mortgage. Quick possession. Central Saanich. $63,500. 652-1248.

250 HOUSES FOR SALE

mann
T. L. Mann and Associates Ltd.

NEW HOMES FROM $62,750
Ask about our guaranteed sale trade-in plan of your present house!
Leeds place subdivision has all 3 bdrm., quality family homes — some landscaped and fenced. Many extras and varieties of styles and floor plans to suit you. No through streets, 3 cul-de-sacs. 2½ acres of parkland.
Visit our furnished display house, open weekdays 'til 8 p.m., Saturdays 10 to 5 p.m.
Located off Lodge Ave. between Saanich Rd. and Quadra St.
At these prices it pays to make an offer. Full financing available to qualified purchasers. MLS.
OFFICE 598-5144
FOR FURTHER INFORMATION LISTEN TO CKDA 1220

FAIRFIELD!!
Looking for a 2 or 3 bdrm. home in an excellent location close to the ocean and Beacon Hill Park? This character home includes large living room with fireplace and separate dining room with window seat. Drive by 70 Moss St. Priced for fast sale at only $56,900.
GERRY MARTIN
Bus: 598-5144 Res. 477-7050

4 Affordable Homes!!!

PRICED TO SELL
$51,900
Well cared for home, living room, F.P., dining room, big kitchen, 2 bdrms, new bathroom, full bsmt, separate garage, big corner lot ideal for trailer, boat, cars.

$54,500
Another corner lot, lovely home with living and dining rooms, kitchen, two bedrooms, 4 pce bath, full bsmt. Choice area. Lots of room for extra parking.

$47,500
A 1 year old, second floor, 2 bedroom condominium at Royal Woods. $2,000 less than others listed. Convenient to parking and entrance. Living and dining rooms, 1½ baths, storage, appliances, and all amenities.

$56,900
An older Fairfield home with living and dining rooms, 2 big bedrooms, full basement, garage, ½ block to water.

SMALL DOWN PAYMENT?
Maybe it will work on these homes. Offers considered. Call me and we'll discuss it.
KEN MANN
Bus 598-5144 Res 477-6773

TWO ESTATE OFFERINGS THAT MUST BE SOLD
217 Linden Ave.
$41,000
Reduced for immediate sale, this three bdrm full bsmt home with formal living rm & dining rm is located on a 45x129' lot just three blocks from the sea in Fairfield, the executors of the estate are extremely anxious and will consider all reasonable offers.

1706 Bank St.
$39,900
A two bdrm bsmt bungalow strategically located one block from shopping, transportation, school and hospital, 40x101' lot, low taxes and on the Oak Bay Border. Both the above homes are in need of some updating and redecoration. An ideal situation for the handyman or young couple starting out who aren't afraid of a little work.
BRUCE F. GIBSON
Bus 598-5144 Res 592-0377

CITY VIEWS CONTEMPORARY
960 Dunn Ave.
$63,500
Two bedrooms, vaulted living room, family size kitchen and sundeck. All located on a hill overlooking the city, and the Olympics. Drive past and phone for an appointment to view.
BRUCE F. GIBSON
Bus 598-5144 Res 592-0377

RARE DUPLEX BUY!!!
—IN PRIME DEAN HEIGHTS OAK BAY BORDER AREA. GOOD CONDITION. ON BUS, NEAR UNIVERSITY AND SHOPS, EACH SIDE HAS 2 BR'S, KIT — E.A., LARGE L.R., PLUS FULL, HIGH DEVELOPABLE BASEMENT AND DR-IN GARAGE.
—PRICE FOR FAST SALE AT ONLY $54,900. FULL DETAILS DICK BATEY 592-4607 (R) 385-3411 (O) 680 BROUGHTON.

Since 1904 Ker AND Stephenson LIMITED 385-3411

3 BEDROOMS 6 YRS. OLD
$53,900
A delightful home on a quiet no-through road. Close to schools and yet a country setting. Drive by 641 Hay Lake Road. It won't last long at this low price. Call:
DOUG POWELL
386-2911 or 388-7642
Homefinders, Wall & Redekop

BRAND NEW FAMILY HOME
3 bedrooms, 4-piece bath ensuite, unique living room with fireplace, kitchen with breakfast area, lower floor roughed-in for rec. room with fireplace, 2 bedrooms, 3-piece bathroom and laundry area, with tub and connection. Wall-to-wall carpeting and quality finishing main floor. Quiet Gordon Head cul-de-sac. Close to schools and park. Exceptional value at $71,500. View by appointment only 595-6319 or 598-5498.

RETIREMENT OR STARTER, immaculate 5-year-old house, 2-bedroom, no basement, large kitchen, cosy living room on dead-end street. $49,900. 384-0077 or 477-4743, between 5 and 8 p.m.

250 HOUSES FOR SALE

Century 21 REAL ESTATE
PRINCIPAL PROPERTIES
4088 SHELBOURNE
477-9514

760-62 Lampson
Make an Offer
on this spacious post & beam 5x5 duplex with fantastic view. In-law suite on owner's side. W-W throughout, sundeck back & front both sides. To view phone
Jean Lambert 656-3426
Clare Palmer 383-9181

LOOK
$62,900
Rancher—over 1800 sq. ft. in good residential area, with a view 3 large BRs, 2-4 pc. baths.
Call today — Hugh Munro 477-0514 Res. 477-2803.

RICHMOND JUBILEE AREA
Excellent value in this well cared for family home—2 bedrooms, up, 1 down LR with fireplace, separate dining area. A great place inside and out. MLS 19712. Priced at $54,900.
Scott Munro 477-9514
Res. 477-2803

BRAND NEW HOMES
Gabriola Place
$57,900 to $69,000
Will Take Trades
Before you buy you must visit these uniquely designed 3-bdrm. homes located on a quiet cul-de-sac in area of comparably priced houses. Built with quality in mind, these homes are outfitted with water softeners, large kitchens and bathrooms, quality broadloom, thermopane windows, unique lightning fixtures and are plumbed for washer and dryer. Situated close to shopping and within walking distance to all schools. Ask about the Builder's Trade-In Plan.
TONY FAULKNER 477-9514 or 388-6275 pager 690

PLAY SANTA
Move into this elegant 1425 sq.ft. Gordon Head home in time for Christmas. Mr. Santa will love the all-teak kitchen cupboards, the super sized bedrooms and the huge, very high basement ready for development. The thermopane glass, bidet, tiled shower en suite, and generous use of warm wood will appeal to the discriminating purchaser. Even Scrooge would love the $78,900 price. MLS.
Ross Butler or Marion Lund 477-9514, 388-6275 pager 2813, 479-2848.

SIDNEY CHARMER
$49,900
Vendor invites offers on this large well situated character home. 3 bedrooms, separate garage, lots of water from both city and well sources. Super vegetable garden. MLS.
Ross Butler or Marion Lund 477-9514, 388-6275 pager 2813, 479-2848.

SIDNEY Split Level
Well decorated and maintained newer home on quiet cul de sac for a purchaser demanding excellence at a reasonable price. A lovely 3-bedroom home in an attractive neighborhood. MLS. $59,990.
Ross Butler or Marion Lund 477-9514, 388-6275 pager 2813, 479-2948.

IT WON'T FIT
Nope. This charming Victoria Mansion can't fit under the Christmas tree but look at all the room for your monstrous tree. The entertainment sized living room is equalled only by the holiday sized dining rm. A modern kitchen with counter top range and other built-ins will please Mrs. Santa. Up the sweeping staircase are all the bedrooms for those anxious children. Excellent lot in a good area. MLS. $69,900.
Ross Butler, Jim Anderson 477-9514, 388-6275 pager 2813, 595-3466.

WANTED: First Owner
Exceptional craftsmanship went into 4088 Quadra. Inspect it and see many small extra touches that distinguish a nice home from a great home. 3 bedrooms and basement ready for your imagination. What a Christmas gift! MLS. $69,900 asking.
Ross or Marion 477-9514, 388-6275 pager 2813, 479-2848.

Byron Price and Associates Ltd.
804 BROUGHTON ST. 385-2458

Secluded Country Estate
You know Trans Canada Highway, right? You take Trans-Canada for about six miles and turn off it to old Island Highway, as if you were going to Colwood, see? No sooner do you hit Island Highway but you turn off it at Askins Rd. O.K. So you are on Askins Rd., and you drive along until you see a sign that says Chilko Rd. But this isn't it. You pass it and drive another fifty feet on until you see another sign that says Chilco Rd. This is it. Turn left. You drive along Chilco till you see a sign that says "Donena" and drive right into the property — almost two acres of it. If the owners are home, they will show you around. Better bring some feed for the ducks, so that when you go down to the waterfront you will get the hang of it. Price $120,000 or offer. P.S. If these directions seem complicated then call me, Don Bacon, and I will take you there, that's a good way, too. 385-2458.

Impressive Estate
10 Mile Point
Almost 2,000 sq. ft. in this residence of sheer elegance on over 1½ acres in a most prestigious location. If you are seeking the ultimate please phone to see the brochure and arrange for a private viewing. Price $239,000.
385-2458 Gladyce McLure 385-8047 or 388-6275 Page No. 2551

REALSPAN PROPERTIES LTD.
1031 VANCOUVER ST. 388-6454

HEY!!! FAMILY MAN
$64,900
GOLDSTREAM AT VANTILBERG CRES.
Delightful location with an unobstructed view of Royal Colwood Golfcourse. Spacious and accessible corner lot in an area of some of Colwoods finest homes. 7 years old, 3 bedrooms, large living room, bright dining room, laundry room off kitchen, beautiful hardwood floors, ensuite plumbing and partially finished basement. Call us now to view:
DOUG MENZIES 478-9161
BILL THOMAS 743-9185 (collect)
OFFICE 388-6454

$1500 DOWN
$31,500 full price. Wall to wall carpet in front room, dining room and kitchen. Wired for electric stove, washer and dryer. Will accept trades on down payment. Phone owner 479-2209 or 652-1562.

SMALL 2-BEDROOM HOUSE, wiring updated, new roof, lot approximately 45x75 duplex zoned, excellent starter, $28,900. 479-4143.

253 COUNTRY HOMES AND PROPERTIES

Western HOMES Ltd.
1037 Cloverdale Ave. 386-3494

SECLUSION
Close in — near St. Francis Park on Munn Rd. 4 ACRES of beauty with 1400 sq. ft. of 1st class Lindal Cedar Home — private lake — trout pond with 2500 fingerlings — fountains — 18x33 workshop — dog run — 2 wells — 30 gals. per minute and MORE—MORE, ASKING PRICE IS ATTRACTIVE. Details call Ken Jensen 386-3494—592-9079.

2 ACRES
$63,900
AND WORTH MORE
This Metchosin mini ranch is cleared, fenced, secluded, a beautiful setting with a two bdrm, no basement bungalow, 2 stall modern barn, year around pond for irrigation. Rare find — priced for quick sale. Phone:
Bill Wilson
386-3494
(24 hrs)

MILL BAY MINI FARM
$59,800
Located in a quiet new area, with a NEW three bedroom no basement family home. Two nice acres, excellent water supply, just waiting for your family to move in. M.L.S. 20929 Two others available with barns at $64,500 and $69,500. To view phone now.
Neil R. MacDonald
386-3494
(24 hrs)

BEAVER LAKE PARK CAN'T BE BOUGHT
But you can buy a 3-bdrm home on 1.45 of an acre that adjoins the park property. Lots of room for pets, children, and Dad's separate garage and workshop is included in the reduced asking price of $61,900. MLS 20726
IMMEDIATE OCCUPANCY FOR DETAILS CALL NOW
Jack Davis
386-3494 (24 hrs.)

CUDDLE UP
Shawnigan Lake's most dramatic, warmest fireplace invites you to come in out of the cold. A super 2200 sq. ft. plus home surrounds the enormous fireplace and offers superb views of the lake from 2 wooded acres. Also, an area ready for your tennis courts. MLS $99,900 asking.
Ross Butler or Scott Munro 477-9514, or 388-6275 pager 2813, 477-2803.

SALE - TRADE
Private Lake
5 Acres
1720 Sq. Ft. Home
This superior executive home leaves little to be desired in elegance or location. The ranch style home features very costly carpeting and light fixtures: built-in washer, Jenn-air range, oven, garburator and vacuum system; marble fixtures in all 3 bathrms; and more. The one acre lake and level property (ideal for horses) is near the end of a quiet rural road on the Saanich peninsula. MLS. $119,900 asking. Possible trade for deluxe home in town.
Ross Butler or Marion Lund 477-9514, 388-6275 pager 2813, 479-2848.
Century 21 Principal Properties Ltd.

SWIMMING & SKATING!!
Reduced to $65,500!
If you are country minded, but value being close to recreation center, schools and busline, come and see this brand new beauty on a 80x177 (over ¼ ac.) lot on the southern outskirts of Sidney. This quality constructed home features: 3 bedrooms, 1½ bath, a full basement with finished rec. room, wrap around sundeck, beautiful rock face fireplace, etc. etc. MLS 20832. Bring your friends to buy the adjoining home.
656-4000 K. DROST 656-2427
SAANICH PENINSULA PROPERTIES LTD., SIDNEY

SEAVIEW
Very comfortable home overlooking Roberts Bay. 2 bedrooms on main plus 1 downstairs. Living room with fireplace. Deck off dining room. Immaculate inside and out. $63,500.

NORTH SAANICH
Large older home on 2 acres overlooking the end of the Penninsula. 3 bedrooms on main plus 1 up stairs, 1½ baths. All rooms are larger than average. Fireplace. M.L.S. $86,900.
John Bruce Bus. 656-3928
Res. 656-2023 or 656-6151
Sidney Realty Ltd.

HAVE LOTS WILL BUILD
To your specifications. If you want to live at Gordon Head and cannot find the house you like, bring your ideas or plans to us and let us put a package together. Another service offered by MR. GREENE 385-0795.
PEMBERTON, HOLMES LTD.
1000 Government St. 384-8124

SATISFACTION DELUXE $54,900
New custom built 3 bedroom home located above the Shawnigan Lake Inn. Features 1240 sq. ft. fireplace, 2-4 pce. baths, electric heat, thermal windows, quality carpet, well appointed kitchen, shake roof plus a attached double garage. Priced below appraised value. M.L.S. For more information or to view call Bill Kozak at 386-6164. Res. 368-6611 Local 243 anytime. Castle Properties Ltd.

ROOM TO BREATHE
Enjoy country life on this treed acre in Deep Cove. This cosy home is of solid construction and could be enlarged for a growing family. Big living room with brick fireplace, bright kitchen, two spacious bedrooms. Priced at $63,900. MLS 20897
MRS. E. FARQUHARSON 656-5808
GORDON HULME LTD.
656-1154

COBBLE HILL AREA — CLOSE to schools, post office and stores. 1.3 acres. Drilled well, 4 bedrooms, large utility room, compact kitchen with fridge and stove included, living room 17'x27', wall-to-wall shag carpet with feature wall with rock fireplace. 150' road frontage. $36,000 with $18,000 down and we'll assume mortgage. Phone 743-9184.

SOOKE AREA — $49,000
Price reduced for quick sale, 2 bedroom panabode with full basement. Wall to wall carpet, open cedar ceiling. City water. Separate garage. High ½ acre lot with seasonal stream. Call 479-7981.

ALMOST WATERFRONT
Beach access. 3934 Olympic View Drive. 478-6995.

1-BEDROOM, SIDNEY COTTAGE, on waterview lot, $31,900. Jim Jones, 656-4597. Capital Regent Agencies, 656-2951.

SHAWNIGAN LAKE RECREATIONAL lot by owner. Well treed seclusion with easy access, to lake. $7,500. 598-8518.

SAANICH PENINSULA PROPERTIES
For all real estate requirements
2354 Beacon Ave., Sidney, 656-4000

BY OWNER — 3.8 VIEW ACRES, Metchosin. Beautiful home, 2700 sq. ft. About $125,000. Full details, phone 478-2356.

253 COUNTRY HOMES and PROPERTIES

$89,900
Plenty of land (3½ acres) plus lovely older home. V.L.A. built. Large family room, 3-bedroom, basement, updated kitchen. Owner will assist in financing on approved credit.

$51,500
Lovely rural setting, new home on 1-3 acre. Many advantages for a family, including a full basement, separate workshop, 3 bedrooms, dishwasher and electric forced air furnace. Sooke River Road area.

$30,900
71 mobile home on 70x110 lot. 2 bedrooms. Enjoy reliable electric forced air furnace and 4 appliances. This buyer's delight is near Sooke Village and off main highway.
SOOKE REALTY LTD.
642-5426
Bob George 642-5670 Florence Goldie 642-3140

9338 CANORA
New 1600 square foot ranch-style home on a quiet two-thirds acre in North Saanich. Thermo windows, 3 bedrooms, 3 bathrooms (3-piece master ensuite), entertainment-size living room, dining room-family room. Mud room. GOOD carpets. $69,900.

6275 RODOLPH
Almost new 2750 square foot home in the desirable Keating Ridge area. Featuring thermo windows, 3 bedrooms (3-piece master ensuite), den, hobby room, large rumpus room (36'x16'), eating area in kitchen. Big covered sundeck. Low maintenance home. Many built-ins and extras. Valley views and distant sea views. This is a must see at the new price of $89,900 M.L.S.
Betty DuTemple
Sparling Real Estate
656-5511, 652-3219

256 WATERFRONT PROPERTIES

NEW LISTING
WATERFRONT
CORDOVA BAY
PARKER AVE.
$115,000
During the last 3 years this beautiful 2-bedroom, waterfront bungalow has had all the tender, loving care that makes a house a home. The kitchen has been completely remodelled including a built-in dishwasher, the roof has been remodelled including a built-in dishwasher, the roof has been replaced, wall-to-wall carpeting has been added, a new patio, a super rec. room, good access to the beach and much, much more! This is the first time offered and this type of property doesn't last long! Act quickly!
JOHN E. THOMSON
NORTHERN PACIFIC REALTY LTD.
479-1687

PRACTICAL LUXURY WATERFRONT
It's hard to find a home that is just right for casual and formal entertaining, but we have one for sale. It is 2 years old and has 3 large bedrooms, 2 bathrooms, large living room, entertainment size dining room, spacious kitchen, opens up to family room with fireplace, courtyards patios and many extras. The family room, kitchen, D.R. & L.R., Master bedroom overlook the Strait of Georgia with magnificent views of San Juan Islands and Mount Baker. Top that off with 2700 sq. ft. of main plus part basement and double garage you have a luxurious home that is very practically priced at $167,500. MLS.
RUTH OR STEVE SALAGA
386-2911, 479-5632
Homefinders, Wall & Redekop

WATERFRONT ABOUT 1.50 ACRES
ARDMORE-COLES BAY
A comfortable rustic country home offering on the main floor living room (26'x13'8), dining room, kitchen with family room off, two bedrooms and four-pce. bathroom. The basement which is set up as a separate suite has living room with fireplace, kitchen, bedroom and four-pce. bathroom. There is a separate two-car garage with workshop. Under current zoning the property lends itself to a division. This very interesting and desirable property must be viewed to be appreciated. Offered at only $118,000. (MLS))
PETER NASH 598-3221, 592-3473
20832 JACK MEARS
OAK BAY REALTY LTD.

SOMETHING SPECIAL
First time on the market, this lovely home of approx. 4000 sq. ft. is located on approx. 1¼ acres with 200 ft. waterfrontage, well treed. This home also has a guest or caretaker's cottage. This lovely one features a living room with Arizona marble fireplace, dining room, 3 bedrooms and den. Excellent family room, sauna bath, swimming pool and much more beyond describing in this ad. Well priced at $225,000. Clear title. Owner would carry a large mortgage. To view this exclusive please call:
ROMA and JOHN MOLYARD
477-0191 (24 hrs.) 384-4827
The Royal Trust Real Estate Dept.

THIS PROPERTY DEFIES GRAVITY!
Yes — something that will go up and never come down is the value of this beautiful property. Over ¼ acre sloping to the water, treed in arbutus and fir and set in an area of tremendous homes. The well is in, power is connected to a small A-frame and of course the ocean.
MICHAEL BURR 598-2079
$69,900
david burr ltd.
655 Fort St. 384-9325

DALLAS RD.
If you've always wanted to live in this prestigious location, now is your opportunity. I have a beautiful 2 or 3 bedroom Tudor home ideally located at 1350 Dallas. Other features include large living room with F.P., family room and separate dining room on main level. All this on beautiful grounds and priced at only $110,000.
GERRY MARTIN
Bus. 598-5144 Res. 477-7050
T. L. Mann & Associates Ltd.

CHRISTINA LAKE CHASE POINT BEACH FRONT
This is one of the finest properties in the area with 740 ft. of sandy beach and 3.3 acres of park-like home. Beautiful clean, 75-degree water all summer. Offered at $69,500 with terms available.
PETER DUECK or
MIKE WESTON
386-7521
BOORMAN INVESTMENT CO. LTD.
1111 Government St.

E. SOOKE BASIN
Professionally built 5-bedroom home on two lovely acres overlooking the hills and touching the lovely basin. Ideal for entertaining, fishing, boating or just enjoying. So many good features you'll love to see. Call me today. 479-1667 anytime or 595-2154.
I. G. LIDSTONE
J. H. Whittome & Co. Ltd.
Royal Oak Branch

½ acre of beautiful treed land with superior sunny beach. Very private. Have building permit for fine, secluded, year-round home. Concrete foundation and septic tank installed already. Intriguing footpath winds through the tall trees, gently sloping from the house to a superb spot on the Shawnigan Lake waterfront. Asking $43,900 which includes $4500 worth of work done.
743-5311 J. Ettema 743-2607
Shawnigan Realty Ltd.

LAKE WATERFRONT
Within the 7 mile circle, a 2-plus bedroom home on an Acre and a half of partly landscaped grounds with fruit trees, firs, arbutus, cedar and dogwood. A separate double garage, a new greenhouse and partly fenced. All this for only $74,900. Exclusive with:
W. MICHAELS R. JOHNSON
388-4271 (24 Hr. Service)
J. H. WHITTOME & CO. LTD.

256 WATERFRONT PROPERTIES

IMMACULATE 4 BEDROOM house and grounds, 1100 sq. ft. on 1½ floors plus 700 Sq. Ft. in partially developed basement. A sound investment, this home has tremendous potential for further enhancing house and protected waterfront or just live graciously as is. View Royal, 317 Stewart Avenue. To View, Phone: 478-9640 or 386-2938 Price: $74,500.

SHAWNIGAN LAKE
Waterfront, southeast end with cottage, beach and wharf. $43,500. 112-743-5151.

150' COWICHAN LAKE, A-FRAME $35,000. 598-2994 or 748-3309.

258 CONDOMINIUMS and TOWNHOUSES

KNOWLES REALTY LTD.

HURRY TO
"THE HILLSHIRE"
OPEN
Mon. to Sat. 10:00-5:00
$29,900 - $42,000
Victoria's fastest selling condominium project.
1525 HILLSIDE
One and two bedroom apartment style homes.
Features include: Built-in dishwashers, stoves, refrigerators, W-W carpeting, attractive well disigned kitchens (some offer eating area in kitchen).
ONLY 23 left.
For Sunday viewing call any of following numbers. 592-6372, 595-3022, 656-5235, 385-9921.

FAIRFIELD
1 year old, 2 bedroom. Adult oriented one block to transportation. Excellent condition. Price only $44,900. New MLS. Call Kris 595-3022 or Ken 656-5235 or office 384-8101.

$31,500
SIDNEY
Large 1 bedroom with new w-w carpet, dishwasher. Main floor location, quiet, pleasant outlook.
384-8101 Bill Knowles 656-3779

$43,900
Unobstructed WATERVIEWS from this 2 bedroom apartment home in quiet, well maintained building — top floor location.
Bill Knowles
384-8101 656-3779

JACK MEARS OAK BAY REALTY LTD.
"The Professional People"
2194 OAK BAY 598-3321
3618 SHELBOURNE 598-3344

DALLAS ROAD
OVERLOOKING ROSS BAY
This attractively decorated 845 sq. ft. one-bedroom condominium offered at only $42,800 must be seen. Some features . . . eleven suite building, no party walls, windows in kitchen and bathroom, wall-to-wall carpets, all quality appliances, monthly assessment $45.00. Sweeping views, close to transportation. By appointment with PETER NASH 598-3221 or 592-3473

INDIVIDUAL AS A SNOWFLAKE
There are lots of them but look at this! 2 bedrooms, master with ensuite. Kitchen has a broom cupboard. Living room with in-line dining and balcony. Extra storage and laundry down. Extra space for parking. Very close to bus line and shops. Esquimalt and Admirals area. Please Call: PHYLLIS COUTTS at 598-3344. Exclusive. Asking $38,500.

WHITTOME'S
1111 BLANSHARD 388-4271

JAMES BAY AREA
2-bedroom condominium located at 305-305 Michigan, Corner Oswego and Michigan. Wall-to-wall carpet, Fridge and stove included. 6-year old block. Priced to sell at $32,900. Realtors welcome. For more information or prior viewing. Please call O. DOUGLAS or E. WILKINSONat 388-4271 anytime.

A NEW LIFE AT SPENCER CASTLE
Wish to move next year? Take advantage of this years price. Excellent tenant until March. Beautiful views from this spacious suite. Superb design and construction, acres of delightful gardens. Guest room, indoor pool and sauna. $74,900.
388-4271 RUTH LUKAITIS 477-5306
478-2459 SHIRLEY WILDE 388-4271
J. H. WHITTOME CO. LTD.

J.B. david burr LTD.

SPENCER CASTLE PHASE I & II
See and compare the available units in this reinforced concrete building. All units comprise 2 bedrooms, 2 full baths, floor areas from 1215 to 1365 sq. ft. Priced from.
$64,500 - $74,500
MADGE or DON ROBBINS
384-9335 384-9072

KENSINGTON TCE.
Top floor corner unit facing west, comprising two bedrooms, 1½ baths, large living room, dining area, kitchen with frig, range and dishwasher. Hot water heating. Sauna, whirlpool, games room, lounge and hobby room make up some of the amenities in this well managed condominium. See for yourself and make an offer on the asking price of:
MLS 19588
$42,900
MADGE or DON ROBBINS
384-9335 384-9072

ROYAL WOODS
2-bedroom choice third floor condominium one year old. Convenient to University, downtown. Low monthly assessment, includes heating, workshop, pool and extras. $50,900. 477-1412 or 479-9588.

258 CONDOMINIUMS and TOWNHOUSES

RIM ROBERTS INVESTMENTS & MANAGEMENT LTD.
702-1175 DOUGLAS 388-6691

FERNHILL PLACE
Esquimalt Area
20 STRATA HOMES
$39,000 to $48,900
Suite 402 with Fireplace $45,500
OPEN DAILY 1 TO 6
614 FERNHILL PLACE

ESQUIMALT
Children Welcome
$31,900
An excellent opportunity for a young family to purchase a home. 3 bedrooms, 4-pce. bathroom, living room and dining room have wall-to-wall carpet. This home is in immaculate condition.

ROYAL WOODS
$34,900
REALLY NICE
Swimming pool, sauna, whirlpool, exercise room, library, lounge, also tennis courts. Stove, frost-free fridge and dishwasher included in this immaculate suite.
JOE MANTON 382-5211

THE AFFORDABLE TOWNHOMES
HARBOUR PARK
CORNER OF MONTREAL AND NIAGARA STREETS
3 Bedrooms
From $1,250 Down
with B.C. Gov't Grant
PRICED FROM $44,900
QUALIFIES FOR A.H.O.P. FINANCING
—adjacent to public tennis courts
—and major park
—public school within 2 blocks
—1 short block to waterfront
OPEN HOUSE
12 noon to 6 p.m. daily
FOR FURTHER INFORMATION PLEASE CALL GERRY LLOYD
BLOCK BROS. 477-1841
RES. 479-4105

DAON

WHITTOME'S
ROYAL OAK BRANCH
4520 W. Saanich Rd.
479-1667

FIREPLACE
2 large bedrooms, 2 baths, one ensuite. Loads of storage, separate entrance. Only 12 units, covered parking. Close to everything. Only $47,000. 479-1667 or 595-2154.
I. G. LIDSTONE
J. H. Whittome & Co. Ltd.
Royal Oak Branch

WESTPORT
1020 Esquimalt Rd.
—Spectacular views.
—Creative landscaping.
—Wood burning fireplaces.
—Under building parking
—30 homes all with one and one-half bathrooms.
—PRICED FROM $36,900.
OPEN DAILY
1:30-4:30 6:30-9:30
SAT. 1:00-5:00
To enter — turn right on Lampson and right on Wordsley.
RICK KINNIS 477-9294
ARNTLD MARR 477-6233
WESTMONT REALTY LTD.
920 Hillside
386-6796

TOWNHOUSE!
Nearly new 2 bdrm townhouse located in James Bay close to the ocean. Large living room with F.P., modern kitchen with appliances, 1½ baths. Only $49,900, with low down payment to qualified purchaser.
GERRY MARTIN
Bus. 598-5144 Res. 477-7050
T. L. Mann & Associates Ltd.

ROYAL WOODS
A beautiful full 2-bdrm suite with 1½ baths, living and dining rooms and balcony. On 2nd floor, and still close to your car. Enjoy the pool, sauna, whirlpool, poolroom and partyroom. Stove, fridge and dishwasher included. This suite is $2,000.00 lower then any comparable one on the market in this complex. Call me now for an appointment to view. $47,500.
KEN MANN 598-5144
T. L. MANN & ASSOCIATES LTD.

ESTATE MUST BE SOLD
This vacant 2-Bedroom suite is priced to sell. Pleasant westerly outlook from your living room and both bedrooms, kitchen with fridge, stove, garburator, large living room for entertaining, in suite laundry. Asking $40,900. MLS 20727. All reasonable offers considered. Call:
M. K. Lawson, 479-8813
or
Park Pacific Investments Ltd.
383-4124

2-BEDROOM SUITE ON SECOND floor at 204-642 Admirals Rd. Furnished or not furnished. Open House daily from 10 till 4. Low down payment. Owner will carry the mortgage.

KENSINGTON TERRACE
Swap 1 bedroom and den for rentable condominium or small house. Phone 656-4684.

258 CONDOMINIUMS and TOWNHOUSES

NEWSTEAD REALTY LTD.
1637 FORT ST.
3200 QUADRA ST.

CEMENT & STEEL SAVOY CONDO
$46,000.
This one-B.R. and den prestige suite is a corner suite with big L.R. and D.R. combined. Fridge, stove and dishwasher included. Swirlppl, sauna and beautiful entertainment lounge. Underground parking and close to downtown shopping. To view call:
SHANE BEFURT
386-8871 388-6275 pager 574
STANELAND JOHNSON
384-0994
NEWSTEAD REALTY LTD.
598-5166
386-8871

Condominum Values
$34,900—Ultimate 1-bedroom condominium in small (15 units) building, close to town and all amenities. Features brick, raised hearth wood burning Fireplace, self-contained laundry room. Private, quiet, end suite with huge garden balcony. Appliances included.
Two choice suites in small adult-oriented brick bldg., quietly situated by the Gorge.
Both feature in-suite laundry rooms, same floor storage, 5 quality appliances, W-W thruout, breezeway, hobby shop, rec room, sauna and swirlpool baths. Ample parking.
1—$45,500. Over 1,060 sq. ft. plus 2 large garden balconies. Spacious living and dining rooms, 2 large bedrooms, loads of closet and cupboard space, tastefully decorated.
2—$45,700. Over 1,250 sq. ft. end suite on 3rd floor. Features 2 large bedrooms, 1½ baths (ensuite). Extra large walk-in closet or serving room.
JOHN M. HUNTER
388-6424 (Res. 592-6073)
BAYSHORE REALTY LTD.
1006 FORT STREET

Green Acres

3½ Percent
Exclusive Residential

HENDERSON REALTY LTD.
385-9741 (anytime)

LUXURY SUITE
GORDON HEAD
LUXURY SUITE
GORDON HEAD
Terrific accommodation for the young family. Living room 18x14, dining room, 2 large bedrooms, mountain views. Quality appliances. Swirlpool, sauna, many more extras. Excellent financing. Asking only $44,250. MLS
BOB GIBSON 658-5135
BILL McCARTER 592-3970

LUXURY TOWNHOUSE
GORDON HEAD
4 Bedrooms, 3 Bathrooms, family room. Close to schools.
$59,900
Call anytime;
Guy Bourgeois
477-9514
Century 21
Principal Properties Ltd.

P.R.B
P. R. BROWN AND SONS LTD.
"The People To See"

TOWNHOUSE SPECIAL!
Must be sold — asking $59,900. No. 16-4391 Torquay in Gordon Head. Over 1,800 sq. ft. with southerly views from living room, rec. room, and two of the three bedrooms. Has 1½ baths, 2 sundecks, five appliances, and more! L.B. on. A pleasure to show! Call:
ROY ANDERSON: 385-3435 or 477-5057

Check and Compare
MT. TOLMIE-SHELBOURNE
ONE AND TWO-BDRM. APTS.
PRICED FROM — $29,500
Incl. appliances, carpeting, drapes, games room, hobby shop, pools, sauna, extra storage, parking. Close to shopping and transportation. MLS. To view anytime call:
KELLY BICKSON 477-1683

Norm Ross ASSOCIATES LTD.
440-1070 Douglas 382-6151

OPEN HOUSE
DAILY 1:30-4:30
(Except Sunday)
RING SUITE 1003
139 CLARENCE
Beautiful views over straits from this 10th floor, 2-bedrm. 1,250 sq. ft. suite, 2 bathrooms, washer and dryer, 2 elevators. Guest suite in building, large indoor swimming pool, sauna and swirl pool. $81,900. For appointment to view call Howard Blake 383-4372 or 592-2407.
WHYTE & GOWER
OAK BAY PROPERTIES LTD.
2227 Oak Bay Ave.

CHILDREN WANTED
Young families who think they cannot afford to buy wanted for this new Langford Garden Apartment. Here is your chance to own your own family accommodation at a reasonable price. One, two and three bedrooms priced from $29,500-$42,000 on easy terms. Come and see the display suite at 636 Granderson Road from 10 a.m. to 6 p.m. every day.
LYNN HOLMES 474-1630 or
B.A. Realty Ltd. 385-1431

SPENCER CASTLE
$64,500
Unbelievable value in this large luxurious 2-bedroom corner suite. Truly a bargain at today's prices. To view this and others call
ANITA TAIT
386-2911 477-8522
Homefinders, Wall and Redekop

The Savoy Sacrifice Sale
Owners moving to USA. 777 Blanshard. Deluxe 2-bdrm., 1½ baths, dining room, dble. drapes, and 4 balconies with southern exposure. No reasonable offer refused. $5,000

258 CONDOMINIUMS and TOWNHOUSES

ROCK FIREPLACE
SEA VIEWS
2 Bdrms—Ensuite
ONLY $49,900
Gracious "home-like" living is yours in this
TOP
floor
CORNER
suite. Full-length
BALCONY
accessible from
THERMOPANE
doors off living room and master bedroom. Fantastic...
Floor-to-Ceiling
raised-hearth fireplace. Dining room with thermopane window and attractive
BUILT-INS
cheery
SKYLIGHT
in extra-wide kitchen. Elegant, 4-pce. bath with molded tub enclosure. Wall-to-wall. One block from
SEA and PARK
$49,900 including draperies, stove and fridge. Call now for your appointment to view
ANYTIME
with:
DONNA FOSS
385-7761 24 hrs. 384-8075 Pager 504

SPENCER CASTLE
$69,500—MLS
VACANT
2 BEDROOMS, 2 BATHS
5 APPLIANCES AND GARBURATOR
REINFORCED CONCRETE CONSTRUCTION
WALL-TO-WALL AND SUN-DRAPES
CRYSTAL FIXTURES
HIGH SEA, MOUNTAIN AND GARDEN VIEWS
GOEST SUITES, INDOOR POOL AND SAUNAS; POOL TABLE
COVERED PARKING
CARPETED BALCONY
EXCELLENT STORAGE
ASSUMABLE 9¼% MORTGAGE
TO VIEW AT ANYTIME, PLEASE CALL
DONNA FOSS
385-7761 24 hrs. 384-8075 Pager 504

D. F. HANLEY AGENCIES LTD.

Western HOMES Ltd.

DOWNE-TOWNE-HOUSE
This townhouse is unusual, different, designed for the discriminating individual, yet still practical. Located within walking distance of city centre. It features 1572 sq. ft. of living space on 3 levels. The living room has a F.P. to radiate the friendly warmth of the whole floor. The two bdrms could easily be 3. The master bedroom is 19x9. The upper level is a well planned double duty area used as a office and a fun filled family rm. All this plus Vac U Flow and W. W carpet throughout. Just listed at $65,000. Phone
Bill Wilson
386-3494
(24 hrs)

SINCE 1887 Pemberton Holmes Ltd.
1000 Gov't. St. 384-8124

Call Del Wiliams
TO SEE THE FOLLOWING CONDOMINIUMS
1 No. 12-477 Lampson. ML. 21262 3 bedroom,-only $31,500.
2 No. 307-25 Government. Exc. 1 bedroom near Dallas Rd. and Beach, only $35,000.
3. No. 205-1009 Mackenzie. ML. 20307 In beautiful Royal Woods. 2 bedrooms, ensuite. dishwasher, frig, stove. One of the best buys in town at $45,900.
DEL WILLIAMS 385-9855

FAIRFIELD
Enjoy the quiet charm of this superbly managed strata complex and the wonderful neighbors, who are a select mature age group with many professional and business oriented people. This delightful 2-bedroom unit provides kitchen with dishwasher, range, refrigerator, spacious dining room, cheerful bright living room with triple glass doors to sundeck, 2 excellent bedrooms, 4-pce. bath. Conveniently close to your private parking. To compliment this enjoyable life style of living is a lounge, meeting room, swirlpool, hobby room and barbecue patio. Easy walking distance to ocean. Prestigious location, yet very realistically priced at $44,900. Phone Morris Lund. 386-3585 any time. Res. 479-6688.

TOP FLOOR
TOP VALUE
Owners must sell this 1-bedrm corner unit. The reduced price makes it an OUTSTANDING BUY! Bright kit and dining area, pleasant distant views, convenient Gordon Head location. Only 24 units in all, good common facilities, and quality construction are just some of the features. CMHC approved means flexible financing and better resale potential. Call today! Listed (MLS) at only $30,900.
JIM TYLER
385-7761 24 hrs. 477-4579 Res.
D. F. HANLEY AGENCIES LTD.

BEACON HILL
PARK DISTRICT
PRICE $53,800
New on the market — large and spacious, 1261 sq. ft., 2 bedrooms, 3-piece en suite, washer and dryer within, 7 utilities, patio, fireplace, storage room within, an abundance of closets and storage space. Common area has hospitality room, sauna, workshop and recreation room, guest parking. For elegance and gracious living this is a must to see. For viewing call Patrick Snow 592-3931 or Island Homes Ltd. 386-7545.

FAIRFIELD
Offers this pleasantly surprising 2 bedroom (oversize master has ensuite) condominium home. 4 kitchen appliances are included, there's lots of closet space and the D.R. and L.R. are surrounded by flowering shrubs giving the favored ground floor corner suite a quiet secluded atmosphere. $41,000 value negotiable around terms or trades; 10¾ mortgage. MLS 18849. View anytime. RICK KALLSTROM 595-5171 or 592-0033.
Canada Trust

THE LEXINGTON
1012 COLLINSON STREET
OPEN WEEK-DAYS 11-4
VICTORIA'S NEWEST CONDOMINIUM
PRIME FAIRFIELD LOCATION
2 BEDROOM — 1½ BATHROOM
AS LOW AS $2,175 DOWN
95% FINANCING AVAILABLE
PRE-PAID APPRAISALS
PRE-PAID SOLICITOR COSTS
BOWDEN REALTY 383-5524
382-4819 RESIDENCE 477-7750

TOWNHOUSE BY OWNER
Family living at it's finest, only 8 months old, featuring over 1400 sq. ft., 3 bedrooms, 1½ bathrooms, wall to wall carpet throughout, large kitchen with eating area, basement with workshop and laundry room, patio, sundeck, plus swimming pool, sauna, etc. Close to schools and bus. Priced to sell at $54,500 low down payment. Drive by 592 Carnation Place and call 479-5255 to view.

3-BDRM. TOWNHOUSE
By owner, $36,900. Parkside Place. Tillicum and Burnside. 1½ baths, wall to wall, all applaiances, private patio, swimming pool. Evenings. 384-4292. Daytime, 384-2441.

BY OWNER, THIRD FLOOR, 1-bedroom suite. Cedar Hill and Richmond area. Indoor pool, sauna. $32,000. 10% mortgage. 477-0601.

258 CONDOMINIUMS and TOWNHOUSES

PACE Properties Ltd.
1640 Oak Bay Ave. 595-2413

PASSMORE PLACE
Just a few minutes from downtown — ideal for the family and as modern as tomorrow!
The use of the recreation centre, heated swimming pool and toddler's pool are all included for the owners of this prime 3 bedroom, 2 bathroom townhouse.
Well designed with the bedrooms upstairs, private patio and nice lawns. This is a prime townhouse in an excellent development. Handy for Spectrum and Colquitz. Owner says sell! $54,900. (New MLS.)
Yes — low down payment can handle.
595-2413 JERRY DOWNER 658-8491 or 384-8075. Pager No. 344

BY OWNER. LARGE 3-BEDROOM townhouse. 2 full bathrooms, 5 appliances, basement. Easily assumed mortgage. Furniture negotiable. Close to ocean and downtown. 386-3857, evenings, 383-6171, days.

265 HOUSES WANTED TO BUY

Castle Properties Ltd.
If your property is for sale and suits any of the following parties, please call.
URGENT
Semi-retired couple require two or three-bedroom home with few steps any area. Up to $70,000: Cash. Ben Greig 598-3105 or 386-6164.
CASH
Investor will pay cash for homes in need of repair for rental. Up to $40,000. Bob Kohlruss, 658-8360 or 386-6164.
TWO SCHOOL TEACHERS
Require "Small" two or three-bedroom home not more than $49,000. Must be nice residential or rural area. Urgent. Cash to you. Ben Greig 386-6164 or 598-3105.
URGENT
Business couple require 2 or 3-bedroom home with large garage or space to erect same. Prefer some nice residential area in town or reasonably close in. Up to $60,000. Ben Greig, 598-3105 or 386-6164.
OAK BAY
Young family of four wants 3 bdrm home in Oak Bay. Must be a character home somewhat modernized in kitchen. Has $60,000 cash for downpayment and will consider buying up to $100,000. Poss. Jan.-Feb. What have you? Please call in confidence. Ole and Irmgadd Knudskov. 598-2461, around 5-7 p.m. or office, 386-6164.
QUALITY REQUIRED
Side-by-side duplex with three bedrooms on one side. In nice area. Up to $90,000. Urgent. Ben Greig. 386-6164 or 598-3105.
INVESTOR REQUIRES
One or two small houses for rental purpose. Easy care lots preferred. Up to $50,000. Instant decision. Ben Greig 386-6164 or 598-3105.
ANOTHER SERVICE OF CASTLE PROPERTIES
NEEDS GORGE OR MARIGOLD AREA
Langford couple want to relocate closer to town. They require 2 bedrooms plus a full height basement. Max. price $55,000. Call Chris Greig, 386-6164 or 478-5953.
$50,000 WORTH OF PRIVACY
Wanted by lady civil servant tired of gold-fish-bowl living. Needs elbow room or hedges. Any 2 Br. plus, home with basement or ample storage. Up to Elk Lake area. Quick decision, call Richard Wagner 385-5265. Castle Properties 386-6164.
HELP
Do you have a home up to 15 yrs. old with 1000-1500 sq. ft. 3 bedrooms, full bsmt. to $75,000. If yes, I have a cash purchaser! Call me now, GLENN NICHOLLS. 598-7689.
CASH FOR YOUR HOME
Investor will pay cash for any home, any area, up to $50,000. Call GLENN NICHOLLS, 598-7689. or Lansdowne Properties, 592-2431.

A. E. LePAGE
WESTERN LTD. REALTOR
1391 HILLSIDE
WANTED
Older home with character for a couple with cash who will update and renovate it. Oak Bay, Rockland ,Terrace Ave. — any good area up to $85,000. Call:
386-6331 PEPE BROWNE 385-5324
WE WILL BUY FOR CASH
If your home is suitable for rental and will show a return call the sales supervisor for a quick decision.
Wall and Redekop Realty
386-2911 or 386-2912
PRIVATE
Moving to Victoria, require older reasonably priced hoome. I will purchase for cash. 479-2209.
DO YOU NEED TO SELL YOUR home in a hurry? We pay immediate cash for older homes. Phone 652-4562.

270 EXCHANGE REAL ESTATE

WILL TRADE
COLONIAL HOME
For smaller homes, townhouse, condominiums, my vendor will look at most proposals. Asking price $119,000. Call for more information.
BOB HAMILTON
386-2911 656-4692
Homefinders, Wall & Redekop

271 LOTS FOR SALE

½ Acre Treed Lot
Highland Area. Drilled well, gravelled drive. $26,000. F.P.
LLOYD ELLIS 658-8222 or
Island Homes Ltd., 386-7545
TWO LEVEL LOTS, 5X5, SIZE .45 acres each, excellent soil. Fine water view, situated on quiet dead end street, hydro and municipal water. Bazan Bay area. Owner, 656-4468.
ARDMORE DRIVE
Choice ½ acre lot, southern exposure, nicely treed, only a 9 iron shot from the golf course and Coles Bay Beach, only $34,500. 656-4204.
GORDON HEAD LOTS, VARIOUS sizes, ideal location, close to schools, recreation, bus. Phone 477-5015, 477-4191. Sunday - Thursday.
9800 SQ. FT LOT, 62x157, GORdon Head by Racquet Club, Teakwood Dr. underground services, no through St. Financing, $33,500. 592-4491.
LARGE SEAVIEW LOT IN CORdova Bay, uobstructed panoramic view, underground power and water, plans available. $42,000. 383-2702.
$25,975
Beautiful building lot on city sewer and water, near Brentwood Bay. Bryan at 478-8305.
ATTRACTIVE WOODED SLOPing lot, over 10,000 sq. ft. on sewer, all services underground. 652-5724.
2 LOTS IN SAANICH NEAR McKenzie Ave., beautiful area. $27,900. $28,500. 479-4143.
ARDMORE 1 ACRE, OFFERS, terms. 479-8039.

271 LOTS FOR SALE

Park Pacific
DON'T JUST BUY A LOT!
INVEST IN YOUR FUTURE AT
DEAN PARK ESTATES
CONSIDER THESE FEATURES
—PANORAMIC SEA VIEWS
—LARGE ⅓ ACRE PLUS SITES (15,000 SQ. FT. MINIMUM).
—FULL UNDERGROUND SERVICING
—WITHIN WALKING DISTANCE OF A NEW REC-CENTRE (UNDER CONSTRUCTION)
—PRICED FROM $34,500
ENTER OFF EAST SAANICH RD. BETWEEN McTAVISH AND DEAN PARK RDS.
SALESMAN ON DUTY 11-5 P.M.
For further information call:
Dean Park Sales 656-7041
or
Murray Lawson
(after 6 p.m.) 479-8813
J. B. Young 598-1818
Park Pacific Inv. 383-4124

SEABOARD PROPERTIES LTD.
7178 WEST SAANICH RD.
BRENTWOOD BAY 652-1141

CENTRAL SAANICH
15 fully serviced treed lots to choose from, ready to build on. Quiet cul-de-sac, near Butchart Gardens. Asking prices — $28,000 to $35,000.
Terms
652-1141 Al Vickers 652-2257

A-1 RESIDENTIAL LOTS!!
BUILDERS TERMS
INTEREST RATES ARE DOWN
Time to build on these lots in a new subdivision. Close to University, some treed lots in quiet cul-de-sac. For any further information call:
ARNOLD MARR 477-6233

LOT 50x120
REDUCED TO $24,900
SAANICH
Serviced lot with sewer, water, hydro, etc., on McKenzie Avenue. Located across the street from testing station and backing onto Reynolds High school. Terms available. MLS 19020.
RICK KINNIS 477-9394
WESTMONT REALTY LTD.
920 Hillside
386-6796

HATLEY PARK
$52,900
Good retirement — 2 bedroom plus den. Large treed lot. Low taxes. Garage with workshop. Close to golf, shops, and transportation. For viewing and further information call:
JACK PARKER 598-8352

FAIRFIELD
Large lot, exclusive area in Fairfield, secluded high location, possible duplex. $36,000 or offers. JACK HENDERSON 652-3157, or HENDERSON REALTY LTD. 385-9741.

FAIRFIELD
Beautiful treed lot: Gonzales area. Complete with house plans and building permit. Will build to suit or sell outright.
HOWARD TOMLIN
385-9741 477-1327
HENDERSON REALTY LTD.
GREEN ACRES

BROWN BROS. on LANSHARD
"People Helping People"
½ ACRE LOT
In an area of expensive homes among fir, cedar and dogwood. Cleared building site, water meter, ready to build. Asking $34,000.
JOE RICKARD 656-1628
or 385-8771 (anytime)
HOME SITE
Located in Saanich West in popular Wilkinson Road District. 50'x 174' on dead end street of well kept homes. Easy to build on. Priced for quick sale at only $23,000
DON MESSAGE 477-3715
or 385-8771 (anytime)

THINK
Where can you buy a 2½ year old stucco bungalow on ¾ acre for only
$42,500?
This one is a pleasing white stucco with a treed background and a landscaped lawn in front. 2 bedrooms with room for more in the undeveloped basement. Located on VANLAND RD. 3 miles north of the Pacific Sixty Six Service Station at MILL BAY. Turn in at the ANTIQUE STORE on the right. ML 21306. For further information call 385-0795 - MR. GREENE.
PEMBERTON, HOLMES LTD.
1000 Government Street, 384-8124

GROW RICH
Buy property on the outskirts of a growing community. FIVE ACRES go with this large custom built house within a short walk of the main street in Qualicum Village. Originally built by a contractor for his own use and of the finest materials. Approximately 4000 sq. ft. of finished living space on 2 floors. Many extras included. Excellent landscaping and a 3 car garage. Price $140,000 MLS. 21325 for full information call 384-8124.
MR. GREENE 385-0795
MR. ANDERSON 477-3994
PEMBERTON, HOLMES LTD.
1000 Government Street, Victoria.

CONTRACTORS CONSIDER
DEAN PARK ESTATES
Excellent Builders Terms
Available
CALL: MURRAY LAWSON
After 6 p.m. 479-8813
(11-5 P.M.) 656-7041
PARK PACIFIC INVESTMENTS LTD.
383-4124

Terms For Builders
Builders' terms being offered on two lots in Sooke. New subdivision. Flat, level lot. Treed. Only $16,900.
Scott Kendrew
385-7761 24 Hrs. 598-5341 Res.
D. F. HANLEY AGENCIES LTD.

WATERFRONT LOT
This magnificent gentle sloping .69 of acre waterfront lot overlooks historic Esquimalt harbour. Situated on dead-end road in View Royal area. $110,000 or offers. CAMILLE DERKSEN, 598-3321.
JACK MEARS
OAK BAY REALTY LTD.

MUST SELL!
Beautiful building lot in prime area mature trees and shrubs $31,900. 477-1650.
LARGE BUILDING SITE IN COOP, 8-mile circle of Victoria. Only $13,500. 598-5701.

271 LOTS FOR SALE

Moody & Mason REALTY LTD.
BUILDERS
Prime Sooke subdivision, just 15 lots from $15,600 to $24,500. Nicely treed with pleasant rural surrounds. Builders terms available at just 7½% interest.
386-7771 Peter Mason 477-9318
BUILDING LOT
Large lot (75x164) with firs, arbutus, etc., on a quiet street one block to Frank Hobbs School in an area of better homes. Asking $37,500. Build your own or we will build to suit.
Wilfred Davis 479-1667 or 658-8884
J. H. Whittome & Co. Ltd.
Royal Oal Branch
DOWNTOWN COMMERCIAL LOT
60'x120' zoned GA3 close to the Bay — $129,000. Lot next door available making a package 120'x120' — 14,400 sq. ft. New MLS.
385-7721 Cliff Salmond 477-3626
GARDNER REALTY LTD.

$22,000
Excellent fully serviced lot. High location, good soil, no rocks. On bus line, near shops. Dial Cliff Stretch 479-1667 or 592-3969.
J. H. Whittome & Co. Ltd.
Royal Oak Branch
BRETNWOOD BUILDING LOTS
3 adiacent building lots, fully undergroun service in cul-de-sac near Brentwood Village, by owner, reduced to $28,500 or offers? Vendor will finance. Call 595-6319.
SACRIFICE SALE,
About 33,000 sq. ft. lot, possible duplex usage with built-up field. Urgent sale $23,900. Behind 3100 Jacklin Road. MLS.
FRANK WILLS at 598-2344.
JACK MEARS OAK BAY REALTY LTD.

FANTASTIC VIEWS
Prime,prestigious residential location in High Gordon Head. $40,000.
STEVE MOONEY
477-4197
BUILDING LOT
Wright Avenue—Sooke. Large lot 80'x137'. Build single family home or duplex on this lovely site. $17,900. Call anytime.
GUY BOURGEOIS 477-9514
Century 21
Principal Properties Ltd.
WILLIS POINT. 0.4 ACRES, level treed building lot, $22,500, 382-6429.

273 PROPERTY FOR SALE

P.R.B
P. R. BROWN AND SONS LTD.
"The People To See"
WEST SAANICH RD.
Good location on 2 main roads, near school. Fine stand of trees and space to build your home without cutting one. Sloping land gives nice elevation. Build now on these lovely 3.47 acres. Listed at $55,000 with:
STAN WINTERBOTTOM
Phone 385-3435 Res. 598-2253

274 PROPERTY WANTED

WANTED
SUBDIVISION DEVELOPMENT PROPERTIES
IMMEDIATE CASH OFFERS AVAILABLE
ANY SIZE ACREAGE CONSIDERED IN GREATER VICTORIA AREA
CALL
GARY MEYER
385-6211
ENGINEERED HOMES LIMITED

Apartment Land Wanted
Large or small sites. Zoned or with reasonable chance of rezoning. Diamond Developments Ltd., 388-6100, 24 hrs.

URGENT
Cash for large to medium parcel of land. Must purchase before end of year.
CAMILLE DERKSEN 598-3321
JACK MEARS OAK BAY REALTY LTD.

APT. SITE
Builder requires 10,000 to 100,000 sq. ft., even more for immediate development. Phone now, Kasapi Construction. 386-6191.

280 ACREAGE FOR SALE AND WANTED

5.22 ACRES
5 miles to downtown, view property, meadow and trees, surrounded by farm freeze land giving privacy. Priced competitively at $59,500. Please contact
GIFF CALVERT 479-4593

Norm Ross ASSOCIATES LTD.
440 - 1070 Douglas 382-6151

FANTASTIC
—5 acre properties in Saanich
—great potential
—minutes drive from City
—Build your dream home now and wait
—When this fast expanding area demands a change from 5 acre minimum to smaller lot sizes. What an investment!
—Nice choice from $56,000-$73,000
Coastland Estates, 479-2150 or 479-9486

VALUABLE LIKE GOLD
6.86 ACRES within 4-mile circle of city centre. Cozy 2-bedroom cottage with old world charm. Garden area plus pasture outbuildings. Please phone for more info on this MLS to:
DONALD HAMILTON
386-2911 or 478-3552
Homefinders, Wall & Redekop

WANTED 1 ACRE TO 10 ACRES
With or without house, must be 30 minutes or less to downtown. Can be in or out of a land freeze. Call Gerry Finnigan 383-4739 or 386-6164 (24 hrs.) Castle Properties Ltd.
ACREAGE WANTED
I have several purchasers wanting acreages of various sizes, anywhere on Vancouver Island or the Gulf Islands. Road access and hydro must be available. Call JAY HINTON 652-1364 or 592-2431 Lansdowne Properties Ltd.
2 ACRES $38,500
ON THE TOP OF THE WORLD
Fantastic views, Close in, Call Gerry Finnigan 383-4739 Castle Properties Ltd. 386-6164 (24 Hrs.)
EAST SOOKE ACREAGE
Hills, forest, a lake and stream. What more could you ask? Very reasonably priced too. JAY HINTON 652-1364 or 592-2431 Lansdowne Properties.
BY OWNER, 5 ACRES, SAANICH Peninsula, 250' road frontage, Wallace Drive, excellent well, perc tested. $59,500. 383-6176 or 384-3404.
3 PARCELS IN PARKSVILLE, 22 acres each. Write box 3093, Courtenay, giving phone number.

280 ACREAGE FOR SALE AND WANTED

BROWN BROS. on LANSHARD
"People Helping People"
PROSPECT LAKE
20 Acres — $85,000
Invest in land. Treed seclusion, a naturalists paradise. Present zoning 10 acre minimum, not in land freeze.
GEOFF SINGLETON
592-1429 or 385-8771 (anytime)
APPROX.
304,920 SQUARE FEET
FOR LESS THAN
30¢ PER SQ. FT.
In other words, 7 acres of treed sloping property, in South Saanich for $89,900. In an area of superior homes — create a private estate and-or purchase for your future.
MICHAEL BURR, 598-2079
david burr ltd.
655 Fort St. 384-9335

MOTHER EARTH LOVERS
Choice building acreage with views and seclusion near Elk Lake. 7.5 acres offered at $75,000 and 7 acres priced at $70,000. NEW MLS. To view call: GLENN NICHOLLS, 598-7689 or 592-2431. Lansdowne Properties.

285 UP-ISLAND PROPERTIES

malahat realty ltd.
P.O. Box 40
Mill Bay, B.C.
743-5525
MALAHAT AREA
1973 Moduline double wide mobile home, in mint condition with added porches and sundeck situated on 80x120' landscaped pad in scenic and well run park about 20 minutes from downtown Victoria and within walking distance of pretty lake and unspoiled country. Price of $25,500. Includes appliances.
COBBLE HILL AREA
A worthwhile investment. 11 plus acres small holding complete with older 3 bedrooms, 2 bathroom home, barn and other outbuildings is in a subdividable R2 zone. Property has a good water supply, on Hydro and has a total of approx. 1150 feet of frontage on two roads.
MILL BAY AREA
A small two-bedroom home plus large workshop and one acre of land on corner lot at Intersection of Trans-Canada Highway.
A cozy tastefully modernized home on ½ acre of sloping land in the heart of Mill Bay. This little gem is neat as a pin and has frontage on two roads.
Very attractive 1.5 acre with a trout stream at one boundary, enough cleared land to keep a horse or other animals. A compact home with Acorn fireplace and detached garage combine to make this a buyer's bargain at $44,900.
HOME PLUS REVENUE
Large 5-bedroom home on approx 1 acre with good view. Home is well built and can be divided into a 2-Bedroom suite and a 3-bedroom suite, each having its own bathroom, full kitchen, eating area and large lounge and 2 ensuite 2-piece units in larger suite. Electric heat, built-in vacuum system, large carport and lock up garage. Plus many other features make it an ideal "Home plus Revenue" unit. For further details and to view any of the above contact Tom Burdge, 743-5525 or 743-9398.
MILL BAY AREA
Ranch style, 3 bdrm on ½ acre, high quality construction throughout includes nicely landscaped treed lot. Family room, with fireplace in Braemar Park. Good Value at the listed price of $56,900.
TWO ACRES
COBBLE HILL
Property includes 3 bdrm, no step house with dining room, large living room, Franklin fireplace on community water system. Situated on a quiet dead end road. Asking $52,500.
Please contact RON PHILLIPS, The Permenent, 58 Station Street, Duncan B.C., 748-8105 Days or 746-5890 Evenings, or LORNE CAMPBELL 746-6559 Evenings.
FIVE ACRES
Well built home, 2 brdms up, 1 down, full basement, rumpus room; consider trade. Two commercial lots.
SEVEN ACRES
LIGHT INDUSTRY
South of Duncan, 4 bedrm home, reduced from $130,000 to $100,000.
OWNER MOVING - OFFERS WANTED
Executive home, 3 bdrm, finished rumpus room, sundeck, carport, concrete parking for four cars.
For appointment to view the above, please contact ART DE WITT, The Permanent, 58 Station Street, Duncan B.C. 748-8105 Days or 746-5402 Evenings.
40 ACRES
SUBDIVIDABLE
Gently sloping land with numerous types of trees in natural state. This beautiful property is situated in the Regional District of Cowichan. Asking $120,0000.
— ALSO —
FINLAYSON ARM
Fishing and deep water moorage right at your doorstep — approximately 3.39 acres with 550' of waterfront and boat ramp. Modern Panabode could be your base until you build your dream home. Owner will consider trades or terms on asking price of $89,500. Please call:
O. DOUGLAS or E. WILKINSON
388-4271 anytime
J. H. WHITOME & CO. LTD.

A. E. LePAGE
WESTERN LTD. REALTOR
1391 HILLSIDE
QUALICUM BEACH
$25,000
—Over ½ acre.
—Sea view building lot.
—Close to golf course.
—On water and sewer.
—MLS 20330.
ROY NIELSEN 385-9046
PAUL SMITH 383-6905
19.75 ACRES IN THE GOLDstream District with roadway to four or five building areas. Treed, interesting contours, and for the most part mountainous. Great for hiking. Five hundred feet on Sooke Road, opposite Kangaroo Road intersection. If you like the idea, but short of $40,000 cash, the owners will certainly look at a term offer. Call:
595-5171 SIMON FLETT 592-7451
Canada Trust
PARKSVILLE FARM
5½ acres, 3-bedroom house and appliances. Only 40,000. BRIAN RIPLEY 598-5643 or 592-2431.
COWICHAN LAKE
3 logged acres plus unfinished house. Only $23,900. BRIAN RIPLEY, 598-5643 or 592-2431. Lansdowne Properties.
SEAVIEW HOMES
Two seaview homes in Cowichan Bay under construction. Full basements, 3 bedrooms, 2 fireplaces. Both 1280 plus sq. ft. Panoramic views. Call Terry Smith 748-2509 or 748-1476.
BY OWNER IN NANAIMO
Immaculate 2-story, 3-bedroom home in established prestige location. 1½ bathrooms, fireplace, full basement, sundeck, garage, walking distance to parks, schools and college. $47,000. No Realtors or Agents please. 112-753-9945.
5 ACRES
Approx. 8 miles from Duncan. Not rock. Asking $29,900. Quickly call Irene Dalziel 477-6280 or 386-6164. Castle Properties Ltd.
17.5 ACRES IN CHEMAINUS. Zoned - R1 and R2, subdividable into approx. 78 lots. Sewer and water services available. Vendor will assist in financing. Call Terry Smith 748-2509 or 748-1476.

285 UP-ISLAND PROPERTIES

PEARSON/JOHNSTONE & ASSOCIATES LTD
BOX 399, PARKSVILLE, B.C.
248-3216 752-6964

293 GULF ISLAND PROPERTIES

WATERFRONT SECURITY HAPPINESS
Yes, happiness is sure to follow the security and pride in good waterfront investment. One such exceptional buy is on Mudge Island. A 80x200 ft. treed piece of land for $17,500 with $3,500 down. Check your bank, you can't beat this 10½% interest. For brochures and information phone or write Glen Galloway, personally at Nanaimo Realty Co. Ltd. Box 518, Nanaimo, B.C. at 754-2311 or eves. 758-5537 collect.
DENMAN ISLAND
LOVELY ½ ACRE
Located just a stone's throw from the beach. Level, treed. Just $13,500.
595-5171 DICK JAMES 592-2139
Canada Trust
OWNER
Price Reduced Greatly
Lovely 4 ocean view lots on Salt Spring Island near Ganges, ½ to 2 acres. Fully serviced, treed. 112-537-2144 Ganges, 112-596-0763 Vancouver.
HORNBY
Half-acre building lot on this beautiful secluded island. $7,200. MLS. GLENN NICHOLLS, 598-7689 or 592-2431. Lansdowne Properties.
ONE ACRE, SERVICED, SUNNY North Pender Is. $7,900 — terms, 980-8165.

294 MAINLAND AND OUT OF PROVINCE PROPERTIES

WHITE CHRISTMAS?
18.5-acre farm near Armstrong, B.C. with good condition, 4-bdrm. home. Good size barn, 2 crops of Alpha and Grass mix. Close to Vernon. Priced to sell at $75,500. Call Sue Warke Owens, 479-7725, Connie Weyler 592-1961 or Castle Properties 386-6164.
LAKEFRONT LOT
CRANBROOK. Situated amongst Permanent Homes, one of the last available on this lake, 4 miles from town. Asking $21,000. ROSELLE JACKSON 388-4271 or 598-1093.
J. H. WHITTOME CO., LTD.
PRIVATE SALE: TWO TREED adiacent lots. Block from beach near park. Paved. Serviced, ten mins. from Parksville. $15,000. each. Pt. Alberni. 723-5066.
NORTH PENDER
Lots, homes, acreages. Ted Dever 629-3371, 629-3434. Macaulay, Nicolls, Maitland, 926-6811.
LUSH 1¾ ACRE TROPICAL farm in Costa Rica, 2-story house, running stream. $50,000. 382-2958.
EAGLE REALTY LTD.
Box 1060, Parksville, B.C.
Telephone 248-6191

SPELL IT OUT

When you have something to sell, the easiest way to find a buyer is to spell it out in print! You do that by placing a low-cost Classified Ad in the newspaper, Give us a call today, at 386-2121.

Deaths and funerals

305 DEATHS and FUNERALS

BATSTONE—In Victoria at Royal Jubilee Hospital, December 4, 1976, Mr. Clifford S. Batstone, aked 64 years, late of 1541 McRae Ave. Mr. Batstone was born at Vancouver and had been a resident of this area for thirty-five years. A longtime member of Metropolitan United Church, a member and Past Master of Camosun Lodge No. 60 A.F. and A.M. Victoria, a Past Patron Queen City Chapter No. 5 O.E.S., and a longtime employee of B.C.F.P. Survived by his loving wife Mildred, at home; 2 sons, David, London, Ont., and Russell, Port Moody, B.C.; a daughter, Marjorie Bawtinheimer, Salmon Arm, B.C.; daughter-in-law, Susan and son-in-law, David; 1 grand-daughter, and cousin Rhoda K. Morgan, Sacramento, Calif.
Funeral service will be held Tuesday, December 7th at 2 P.M. in Metropolitan United Church with Rev. Dr. A E. King officiating followed by cremation. Flowers gratefully declined. CUNNINGHAM FUNERAL CHAPEL in charge of arrangements.

COURT—In Victoria, B.C. on December 3rd, 1976, Mr. Frederick James Court, age 79 years, born in England, late resident of Langford, B.C. Moved from Saskatchewan 1951. He was employed with the C.N.R. for 45 years. He was a Master Mason (Goldstream Lodge) Eastern Star and Amaranth member. He leaves his loving wife Elsie, a son Frederick in Saskatoon, and daughter Betty Price of Comox, B.C. also 6 grandchildren and 3 great-grandchildren.
Funeral Service Tuesday, December 7th, at 11:A.M. in the Chapel of First Memorial, 4725 Falaise Drive. Rev. R. Dobson officiating. (Cremation) Arrangements by FIRST MEMORIAL SERVICES LTD.

HILL — On December 4, 1976, Arthur V. Hill of Victoria in his 93rd year.
Private Family service was held. Cremation. Flowers greatfully declined. Arrangements through Memorial Society of B.C. and FIRST MEMORIAL SERVICES LTD.

HYNDMAN—On December 4, 1976 at the Royal Jubilee Hospital, Ernest E. Hyndman aged 68 of No. 1012-548 Dallas Rd. He is survived by his loving wife Marjorie at the residence; 2 daughters Mrs. Barbara Whiteside of Mt. Lehman B.C. and Dr. Terry Crawford of Vancouver; 2 grandchildren and one sister Mrs. Win Williams of Sooke, B.C.
Private funeral services in McCall Bros. FAMILY CHAPEL on Tuesday, December 7 with the Rev. Alec Calder officiating. (No flowers by request, if desired donations may be made to the B.C. Cancer Society.)

LOGIE — On December 2, 1976, William James, beloved husband of Ethelwyn Logie of 1291 Tattersall Dr., Victoria. Survived by two sons: John, London, England, and David, Kelowna; three grandchildren, one brother, Russell, New York. The deceased was principal for many years at Kelowna and former Superintendent of Schools at Campbell River.
Memorial service Tuesday, December 7, at 3:30 p.m. in the chapel of FIRST MEMORIAL SERVICES, 4725 Falaise Dr. The Venerable Archdeacon Joseph Cardy officiating. Cremation. No flowers by request. Arrangements through the Memorial Society of B.C. and FIRST MEMORIAL SERVICES Ltd.

LOW — In Victoria, B.C. on November 30, 1976, Mr. Yick Low, aged 80 years, born in Canton, China. Late residence 2207 Fernwood Road. He leaves his wife, Lim Fong Toy, at home; sons, Bing Low, at home and Benson A. Low, Ottawa, Ont.; daughter, Mrs. Eddie (Yuk Tong) Chan, Victoria, B.C. nine grandchildren; three great-grandchildren and many nieces and nephews.
Service in the Sands Mortuary Limited, "Memorial Chapel of Chimes" on Tuesday, December 7, 1976 at 1 p.m. Rev. Suiman Lee officiating. Flowers gratefully declined. Those so desiring may contribute to the Victoria Chinese Public School, 636 Fisgard St., Victoria, B.C.
SANDS — VICTORIA

PETERSON — On December 5, 1976, at Victoria General Hospital, Charles Peter Peterson, aged 80, of 3041 Tillicum Road. He is survived by two sisters, Mrs. E. Windatt of Winnipeg, Man. and Mrs. T. Edwards of Penticton, B.C.; three brothers, Victor, Harold and John all of Victoria; also several nephews and nieces. Mr. Peterson was a veteran on World War One.
PRIVATE Family funeral service in the FAMILY CHAPEL of McCall Bros. on Wednesday, Dec. 8 at 1:00 p.m. followed by cremation. (Flowers gratefully declined).

RODDICK — At the Memorial Pavilion on Dec. 4, 1976, George Aylmer Roddick in his 80th year, son of William and Ellen Heron Roddick, born in Durham, Picton County, Nova Scotia, resident of Pictou, N.S., for 60 years, the past three years in Victoria, B.C. Survived by his loving wife Elsie; five daughters, Mrs. Gerald W. (Catherine) Lister, Mrs. John R. (Violet) Turner of London, Ontario, Mrs. Donald A. (Jane) Smith of Red Water, Alberta, Mrs. Alfred (Linnie) Cook of Debert, N.S., Miss Mary Roddick of Brighton, Mass.; one son, William, Pictou, N.S.; two brothers, Harvey of Yarmouth, N.S., and Russell of Mount Thom, Pictou Co.; one sister, Mrs. William (Jane) McBirnie of Medway, Mass, U.S.A.; 27 grandchildren, 23 great-grandchildren. He served with the 193rd Battalion in the First World War and in the Second World War with the North Nova Scotia Highlanders. He was a member of the Royal Canadian Legion Branch No. 16, Pictou, N.S.
Accompanied to Pictou, N.S., for interment at Haliburton Cemetery. McCall Bros. Funeral Directors in charge of arrangements.

SARUP — At Saanich Peninsula Hospital on December 5th, 1976, Mrs. Margaret Sarup, age 81 years. Born in Glasgow, Scotland, and had been a resident of Brentwood and Saanichton, B.C., for the past 54 years, late residence, 7888 Wallace Drive. She leaves her loving husband, Emil, at home; son, Thomas McConnell, Victoria, B.C.; three grandchildren; sister, Marie McDonald, Scotland; niece, Margaret Johnstone, Saanichton, B.C., also several other nieces and nephews.
Private family memorial service will be held in the Sands Funeral Chapel of Roses, Sidney, B.C. Rev. Ivan Futter officiating. Flowers gratefully declined.
SANDS — SIDNEY

SCOTT — On December 4, 1976, Frances Kathleen (Babs), loving wife of Ian J. (Jack) Scott, 2383 Lyn Crescent. Survived also by sons Robert and Christopher, Vancouver and daughter, Mrs. Laird Jones (Gillian), Victoria, six grandchildren, brothers Edward Musgrove, South Africa.
Memorial service Wednesday, December 8th, at 3 p.m. in St. Mary's Anglican Church, Elgin St., Oak Bay. Archdeacon H. J. Jones officiating. Cremation. Flowers greatfully declined.
Arrangements through Memorial Society of B.C. and FIRST MEMORIAL SERVICES OF B.C.

SMITH — On Dec. 3, 1976, at Resthaven Hospital, Marjorie Josephine Smith of 10859 Madrona Drive. She is survived by her loving husband Watson at the residence; two sons, Ronald Morris Watson and Frank Douglas; one grandon Garth Douglas; numerous nieces and nephews; also one brother, Robert Morris of Victoria, B.C. She was past president of the Women's Professional Business Association; a founding member of St. John's United Church, Sidney, B.C., she was active in the Sunday School and the Women's Fellowship; member of the session and served as treasurer of the Official Board of St.John's United Church, she also was a member of the Women's

Thrashing Girl Sparks Uproar

By NORMAN CRIBBENS

(CP) — A school principal who thrashed a 14-year-old girl with a cane has revived the age-old controversy over corporal punishment in British schools.

Many newspaper readers protested when it was reported that the girl had been told to lift her skirt and bend over a desk in the principal's study. She received three strokes with a cane and said she had to wheel her bicycle home because she was too sore to sit on the saddle.

Her parents brought an action for assault against Janet Dines, principal of Northwich Girls' Grammar School, but withdrew the charge when the girl broke down after giving evidence in the witness box for more than an hour.

She admitted a variety of offences including telling obscene jokes in a scripture lesson, making rude remarks about teachers and submitting a school project done by another girl.

The girl's mother said she withdrew the charge because her daughter had already been punished for these offences and was being made to suffer again in court.

"No girl of 14 should be caned," wrote a woman reader of the Manchester Evening News. "It is degrading and humiliating and could have farreaching psychological effects."

"This kind of discipline went out with the last war," said a male teacher. "The girl should have been suspended for a month and not allowed to return to school until she promised to behave. Failing that, she should be sent to a school for maladjusted children."

Some adults, however, supported corporal punishment, particularly for older boys who inflict cruelty on others.

"The only thing a bully understands is force," wrote a Cheshire woman who said her 11-year-old son had to receive hospital treatment after being beaten by older boys. The boys were charged in police court and heavily fined.

"This means the parents have to pay," the woman said, "and parents nowadays seem afraid to discipline their children."

A London school principal, John J. Everson, said it is significant that fewer charges of assault have been brought against teachers in recent years.

"I think parents are beginning to realize that some children need chastisement. At one time there was too much caning in British schools but it must also be admitted that children generally were better behaved than they are today."

Sally Ann Collection Boxes Stay

The Salvation Army will retain its collection boxes for used goods despite vandalism problems.

Major Ron Walker said today the Sally Ann will not follow Goodwill Enterprises which is removing its boxes and has asked Victorians to leave their donations at the Goodwill depot at 221 Bay.

"We are having some problems," Walker conceded. "One of our biggest problems is people leaving television sets. If youngsters ever knocked the big picture tube there would be an explosion and somebody would get hurt.

"We also have some stealing, of course, but we're keeping the boxes, for the moment, anyway."

The Salvation Army also will make house calls to pick up donations.

Rhodesian Bishop, Priest Shot

SALISBURY (Reuter) — Rhodesian security forces searched today for a lone guerrilla who killed a retired bishop, a Roman Catholic priest and a nun with bursts from a machinegun.

The only survivor of the Sunday attack on a remote road in the Lupane area north of Bulawayo, Rhodesia, is a nun who took shelter under the bishop's car. She is recovering in a hospital from a leg wound.

Security force headquarters here said those killed were Bishop Acdolf Gregor Schmitt, 71, former bishop of Bulawayo, Rev. Possenti Weggarten, 65, principal of the Regina Mundi secondary school in Lupane and Sister Maria Francis van den Berg of the same mission.

Bishop Schmitt came to Rhodesia in 1932 as an assistant priest at St. Mary's Cathedral. In 1936 he returned to Germany and in 1938 was transferred to the United States. He also worked in Canada.

The survivor, Sister Ermenfried Knauer, said the bishop's party was driving from their home mission to another mission to visit a sick friend when a guerrilla carrying a sub-machine-gun stopped them and asked for money.

Sister Ermenfried said they told the man they were missionaries and had no money but that they would help him if he came back to their mission.

But the guerrilla ordered them out of the car and began shooting, starting with the bishop, she said.

Jaipur Treasure Left as Fable

By RAJENDRA BAJPAI

NEW DELHI (Reuter) — The Indian government is winding up its six-months hunt for fabulous treasure believed to be buried under a palace outside the Rajasthan state capital of Jaipur.

Hundreds of workmen, aided by the Indian army with metal detectors, have been digging among the foundations of Jaigarh Palace at Amber, the personal property of the former rulers of Jaipur.

They have apparently found nothing except some old coins and a few heavy guns, though officials who flitted frequently between New Delhi and Jaipur supervising the secret official search for gold and diamonds have remained tight-lipped.

The search, carried out under strict vigilance and beyond public gaze, had its amusing aspects.

In June, most newspapers reported the treasure trove to be valued around $40 billion.

As the hunt was being wound up, newspapers reported it might have been worth $80 billion—enough to finance India's fifthfive-y ear plan.

The hunt began after the Indian government gained possession of an old parchment document with a coded map showing the route to the hidden vaults.

The government had the documentt verified and the experts declared it was drawn up 250 years ago—the time when the ruler of Jaipur, Maharaja Jai Singh, is believed to have secreted away the treasure—and was apparently genuine.

The document was delivered by a man who claimed descent from a chieftain whose tribe, the Minas, has been guarding the palace for more than 200 years.

The vast wealth, known and unknown, of Jaipur's former ruling family came to public notice last year when Indian tax officials raided the family's palaces and found 2,200 pounds of gold coins, bars and utensils.

The head of the family, the 57-year-old Maharani Gayatri Devi, was arrested on tax evasion charges. But the family denied knowledge of the hoard, found in underground vaults, and she was later released.

Soon after this, the new treasure search began. The Jaigarh Palace was closed to outsiders and workmen were barred from leaving the premises so as to ensure secrecy.

Lt.-Col. Bhawani Sing, a retired army officer who is a member of the Jaipur family, joined the hunt with his own metal detector.

The treasure was reputed to be buried as deep as 200 feet under a fort on top of a hill which towers above the palace.

When a convoy of army trucks was seen leaving the palace recently the local population was convinced for a time that the treasure had been found and was being transported to the Indian capital. In fact, the army was merely moving out of the protected palace after weeks of futile search.

LUNDS
926 FORT ST.
IMPORTANT
ANTIQUE AUCTION
TOMORROW at 7
ESTATE AND PRIVATELY CONSIGNED
18th and 19th C. FURNITURE
GEO. & VICT. SILVER-PLATE
OIL & W.C. PAINTINGS BY WELL KNOWN CANADIAN & ENGLISH ARTISTS
COPPER—CHINA—GLASS
ESTATE JEWELRY
INDIAN & ESKIMO ARTIFACTS
VIEW 9 A.M. TO 4 P.M.
LUNDS AUCTIONEERS & APPRAISERS PHONE 386-3308

KILSHAWS
1115 FORT ST.
AUCTIONS
FRIDAYS at 7 P.M.
(DEC. 10th and 17th)
Estate Clearance, Consigned and O.S. Shipments
OVER 800 ITEMS
Will be sold before Christmas
OLD ENGLISH OAK & WALNUT
Fine Walnut Corner Cabinet, Tea Wagon, Cedar Chests
9-PCE DINING ROOM STE.
Small & Boyes Chesterfield Sts. Rockers, etc.
TWIN & DOUBLE BEDROOM STES. Chests, etc.
1976 Model COLOR TV — 3 PIANOS
150-BAR MIRRORS — BRASSWARE etc.
Inspect and attend these two fine sales at
KILSHAWS AUCTIONEERS LTD.
1115 FORT ST. 384-6441

People don't
. . . go driving just to read bill boards
People don't
. . . build front porches just to have a place where unwanted circulars may be thrown
People don't
. . . have windshield wipers so there will be a place to stick advertising matter
People don't
. . . have mail boxes just to get circulars in so they can throw them in the wastebasket
PEOPLE DO . . .
. . . lay their money on the line for their daily paper and you can be sure they are buying it to read!
That's the way it is with
Victoria's Daily Newspapers
In over 81% of the homes in the Victoria Metropolitan area subscribers are paying for dependable home delivery. They enjoy checking the advertisements inserted by merchants large and small, as well as reading the news, informative features, columnists comments, entertaining articles . . . all in the comfort of their own homes.

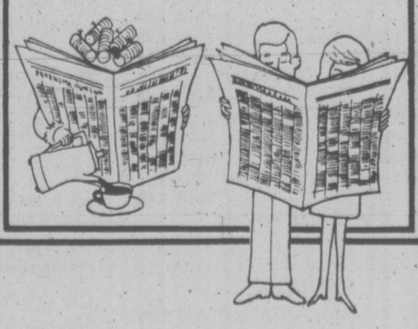

Advertise Your Products and Services in
The "Welcome" Medium:
Victoria Times
The Daily Colonist

Special Offer
FOR PRIVATE PARTY CLASSIFIED ADVERTISERS
Use this handy coupon to place your Classified Advertisement and save money.

Name .....
Address .....
Phone No. .....
Signature .....
FILL OUT AND MAIL, OR DELIVER IN PERSON TO
SPECIAL OFFER
Victoria Press Ltd.,
P.O. Box 300,
Victoria, B.C.
V8W 2N4.
No. of Insertions ..... Amount Enclosed $ .....
Your ad will run as soon as possible upon receipt of this coupon and payment, or please specify consecutive dates.
Classification Number ..... *0 WORDS MINIMUM

10 Words for 1 insertion in The Daily Colonist and Victoria Times $1.00
10¢ for each additional word.
10 Words for 3 insertions in The Daily Colonist and Victoria Times: $2.50
25¢ for each additional word.
10 Words for 6 insertions in The Daily Colonist and Victoria Times: $4.00
40¢ for each additional word.
All ads must be written in regular classified style, and run on consecutive days.
All real estate, mobile home, rental and business advertising is considered to be commercial advertising and will not qualify for this special offer.
SEND CHEQUE or MONEY ORDER
— NO REFUNDS —
This coupon valid until March 1, 1977

THE DAILY COLONIST AND VICTORIA TIMES

MERCURY
COUGAR
RUN WITH THE CAT SET
Order your new 1977 NOW!

1977 MERCURY COUGAR VILLAGER WAGON
V8 engine, automatic transmission, power steering, power brakes, radio, body side mouldings, white side wall tires, wheel covers, electric rear defroster $6695

All New 1977 MERCURY COUGAR XR7
Cougar is more than ever one-of-a-kind car. V8 engine, select shift, automatic transmission, flight bench seats, radial white side wall tires and 15" wheels. Landau vinyl roof, louvered opera windows, electric rear defroster and more. (Not exactly as illustrated.) SPECIAL $6295

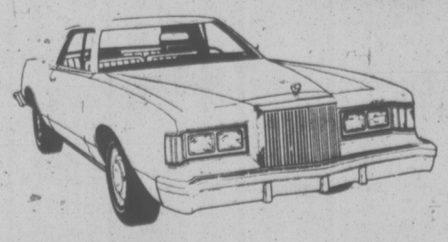

1977 MERCURY COUGAR
V8 engine, automatic transmission, power steering, power brakes, radio, body side mouldings, radial tires, wheel covers, electric rear defroster $5695
(D.L. 00863A) 12-5
SUBURBAN MOTORS
3377 DOUGLAS AT SAANICH RD 386 6131

CORPORATION OF THE CITY OF VICTORIA
QUOTATION No. 8477
TREE PRUNING

Quotations are invited for high pruning of trees for City Parks and Boulevards Department, as and when required during 1977.

Specifications and forms may be obtained at the Purchasing Department, City Hall, No. 1 Centennial Square, VICTORIA, B.C.

The lowest or any quotation will not necessarily be accepted.

H. V. ROBINSON, P.P.
City Purchasing Agent.
City Hall, VICTORIA, B.C.
December 1st, 1976.

NOTICE TO CREDITORS AND OTHERS

In the Matter of the Estate of HOWARD LEONARD SMALLE, deceased, late of 830 Lily Avenue, Victoria, British Columbia.

NOTICE IS HEREBY GIVEN that creditors and others having claims against the above estate are required to forward full particulars of such claims to James D. Fisher & Associates, 1005 Cook Street, Victoria, British Columbia, V8W 3Z6, on or before the 28th day of December, 1976, after which date the estate's assets will be distributed having regard only to claims that have been received.

Mrs. Frieda R. Smale
Executrix
By James D. Fisher & Associates
1005 Cook Street
Victoria, B.C.
Solicitors for the Executrix

NOTICE TO CONTRACTORS

Parksville — Construction of 50-room hotel, beer parlour and dining room complex located at the corner Island Highway and Mill Road.

Owner: Parksville Inn Limited, c/o Bastion Group Architects, 10 Bastion Square, Victoria, B.C.

Tenders due 4 p.m., January 7, 1977, with Architect. Documents may be obtained after December 7, 1976, from same.

A returnable deposit of Fifty Dollars ($50.00) is required for each set of drawings and specifications.

Plans and specifications may be seen at Amalgamated Construction Associations: Nanaimo, Victoria and Vancouver; Construction Plan Services, Burnaby.

Consulting Engineers: (Struct) Read, Jones, Christoffersen Ltd., 1216 Broad St., Victoria; (Elec) Spratt & Associates, 1039 Johnson St., Victoria; (Mech) Tepper Mechanical Engineers, P.O. Box 1050, Ganges.

Detail: Hotel — three storeys, 17,220 sq. ft. Beer Parlour and Dining Room Complex—7,770 sq. ft.

1.49 DAY

TUESDAY Only DECEMBER 7 at EATON'S

VICTORIA ONLY. Store Information 382-7141

Every Item First Quality — Please No Phone or Mail Orders

On Sale While Quantities Last

Shop Tuesday 9:30 a.m. to 9:00 p.m.

RED BASKET SHOP

Flat Wrap — 8 sheets of paper 19x29" per pkg. Heavyweight wrap. 2 for **1.49**
Curling Ribbon — spool of 3/16"x450 ft. in traditional colors. Each **1.49**
5-Roll Pkg. of Gift Wrap, Paper, Foil — 26x-240" Each **1.49**
8-Roll Pkg. of Gift Wrap — assorted prints. 26x400". Each **1.49**
Big Value Roll Gift Wrap — 30x30 Each **1.49**
4-Roll Pkg. Gift Wrap assorted prints. 30x200". Each **1.49**
Boxed Christmas Cards — 25 cards, 20 assorted designs. Each **1.49**
4-Roll Pkg. Foil Gift Wrap — embossed, heavyweight, 30x120". Each **1.49**
3-Roll Pkg. Juvenile Paper Gift Wrap — 30x-180". Each **1.49**
Silver Tipped Garland — 2 ply, 3"x25 ft. Each **1.49**
22" Melton Christmas Stocking — 2 for **1.49**
C7½ Indoor Replacement Bulbs — 5 assorted colors per package. 3 for **1.49**
C9¼ Outdoor Replacement Bulbs — assorted colors and solid color packs. 4 bulbs per pkg. 3 for **1.49**
36" Printed Design Appliqued Tree Skirt — Each **1.49**
9-ft. Holly/Berry Garland — Each **1.49**
2-Roll Pkg. Gift Wrap 1 paper, 1 foil. 26x250." Each **1.49**
2½" Baubles for Tree Decoration — 6 per box. Each **1.49**

Red Basket Shop, Main Floor, Home Furnishings Building

CHINA

"Silver Swan" Flatware — Stainless steel. Any 3 pieces **1.49**
Bone China Daisies — 2 for **1.49**
Peacock Wall Plaques — Pr. **1.49**
Vienna Woods — Bone dishes. Each **1.49**
Coasters — China or semi-porcelain Each **1.49**
China Roses — Each **1.49**
Mayonnaise or Sauce Bowl with Spoon — Each **1.49**

China, Main Floor, Home Furnishings Building

FLOOR COVERINGS

Dura Mat — 15"x27". Each **1.49**
Fatigue Mat — 16"x26". Each **1.49**
All Purpose Mat — 14"x24" Each **1.49**
2 Face Tape—1½"x14 yds. Each **1.49**

Floor Coverings, Main Floor, Home Furnishings Building

STATIONERY

Everyday Writing Pads — 4 for **1.49**
Fredrix Artist Canvas — 18"x24" Each **1.49**
Fredrix Artist Canvas — 12"x16" 2 for **1.49**
Sketch Pads by Reeves — 9"x12" 2 for **1.49**
Little Golden Books — 4 for **1.49**
6-Page Photo Album — 9½"x12". Each **1.49**
Blue Lined Envelopes — 2 for **1.49**
Loose-Leaf Refills — Plain, narrow or wide rules. For 3-ring binders. 2 for **1.49**
Typewriter Paper — White bond. 2 for **1.49**
Canary Yellow Copy Paper — 2 for **1.49**
Tabbed Exercise Books — 4 per pkg. 2 pkgs. **1.49**
Duo-Tang Covers — 5 in pkg. 2 for **1.49**
Junior Exercise Books — 4 in pkg. 2 pkgs. **1.49**
Random House Children's Books — 2 for **1.49**
Jewel-Eyed Teakwood Cat and Mouse — Each **1.49**
Pocket-Size Photo Albums — Your choice 2 for **1.49**
Address Books — Color Choice. 2 for **1.49**
Plastic Coated Playing Cards — bridge size. 2 for **1.49**
Assorted Candles — 2 for **1.49**
Babyberry or Santa Tapers — 2 for **1.49**
Berol '98' Pens — 2 for **1.49**
Berol Pencils — 10 pencils, one sharpener 2 for **1.49**
Gift Wrap — 2 sheets of paper per pkg., 20x-30." 4 for **1.49**
Steno Books — 4 for **1.49**
Desk Memo Writer with Pen and Paper — Each **1.49**
Purse and Pocket Size Address Book — Each **1.49**
12" Tall Address Book — 2 for **1.49**
Assorted Candles — Each **1.49**
Automatic Tape Dispenser — With tape. Each **1.49**
Oxmoor Books — Includes cooking, gardening and home repairs. Each **1.49**
Boxed Stationery — Each **1.49**
Magnetic Chess Set — Travel model. Each **1.49**

Stationery, Lower Main Floor

CANDIES

Chocolate Macaroons — 1-lb. box. Each **1.49**
Ganongs 1-lb. Bag Jube Jubes — 2 for **1.49**
Johnson Nuts — 1½-lb. assorted nuts. Each **1.49**
Opera Rolls — 2 to a bag. Each **1.49**
16-oz. Tub Snowballs — Each **1.49**
Chocolate Buds — 1-lb. box. Each **1.49**

Candies, Lower Main Floor

DRAPERIES

Burlap — Assorted colors. Approx. 36" wide. 1½ Yds. **1.49**
Assorted Drapery Yardage — Mostly 45" wide. Plain and printed. Yd. **1.49**
Window Shades — White, 36x70" Each **1.49**
Toss Cushions — Each **1.49**

Draperies, Second Floor, Home Furnishings Building

MUSIC CENTRE

Cassette Cases — Each **1.49**
Speaker Wire — Each **1.49**
80-Minute 8-Track Tapes — Each **1.49**
Record Cleaning Cloths — 2 for **1.49**
C-60 Cassettes — 3 for **1.49**
8-Track Head Cleaner — Each **1.49**
Long Playing Records — Each **1.49**

Music Centre, Main Floor, Home Furnishings Building

PICTURES

Italian Metal Frame Miniature Pictures — Each **1.49**
Children's Framed Prints — Each **1.49**
Picture Frames — 3½x5", 5x7", 8x10"- Each **1.49**
Hand-Painted Rocks — Each **1.49**
Hand-Painted Jewellery — Each **1.49**

Pictures, Second Floor, Home Furnishings Building

WOOLS, FANCY GOODS

3 or 4-ply Fingering — 1 oz. 4 for **1.49**
3-Ply Baby Sayelle — Acrylic. 3 for **1.49**
Pot of Gold — 50-gram ball. All acrylic. 3 for **1.49**
3-Ply Nylon — Assorted colors. Approx. 1-oz. ball. 5 for **1.49**
All Acrylic Wool — 100-gr. balls. 2 for **1.49**

Wools, Fancy Goods, Third Floor

HOUSEHOLD LINENS

Terry Tea Towels — 2 for **1.49**
Checked Cotton Tea Towels — 100% cotton. 2 for **1.49**
Perma Press Runners — With lace edging. Each **1.49**
Vinylal Mattress Cover — 39x76". Each **1.49**
Face Cloths — 4 for **1.49**
Vinylal Tablecloths — 36x36", Each **1.49**
Dusters — 100% cotton. 3 for **1.49**

Household Linens, Third Floor

BABIES' WEAR

T-Shirts — 12, 18 and 24 months. Each **1.49**
Overalls — Size 12-24 months. Each **1.49**
Plastic Pants — 6 for **1.49**
Lace Trim Ankle Socks — 2 for **1.49**
Infant Sleepers — 100% cotton flannel. 2 pants to a set. Set **1.49**

Babies' Wear, Third Floor

GIRLS' WEAR

Girls' T-Shirts — Each **1.49**
Girls' Briefs — 2 for **1.49**
Knee Socks — Sizes 6-8½. 3 for **1.49**
Knee Socks — 9-11. 2 for **1.49**

Girls' Wear, Third Floor

BOYS' WEAR

Boys' Briefs — White and colors. S.M.L. 2 for **1.49**
Boys' Terry or Nylon Socks — 2 for **1.49**
Boys' T-Shirts — Colored and white. Each **1.49**
Boys' Orlon Toques — Each **1.49**

Boys' Wear, Third Floor

FABRIC GARDEN

45" Polyester/cotton Prints — 65% polyester, 35% cotton. Yd. **1.49**
45" Acrylic Challis Prints — 100% acrylic in attractive prints. Yd. **1.49**
45" All cotton Prints — In various weights. 100% cotton. Yd. **1.49**
36" Printed Seersucker — Plaid effects, 100% cotton. Yd. **1.49**
36" Printed Flannelette — 100% cotton. 1½ Yds. **1.49**

Fabrics, Third Floor

PET SHOP

Jumbo Dog Dish — Each **1.49**
Longlife Vacation Food Block — 4 for **1.49**
Weekend Fish Food — 3 for **1.49**
Aquarium Gravel — 5 lbs. Assorted colors. Each **1.49**

Pet Shop, Lower Main Floor

HOSIERY

Sheer Panty Hose — All sheer, reinforced toe. 2 for **1.49**
"Total Fit" Stretch Nylon Hosiery — 2 for **1.49**
Dress Sheer Knee-Highs — 3 for **1.49**
Knee Highs—Fall shades. 2 pr. **1.49**
Terry Mule Slippers — Pr. **1.49**

Hosiery, Accessories, Main Floor

LINGERIE

100% Acetate Shantung Brief — Elastic leg. M.L. Pink, blue, white. Also band leg. M.L.X-L. 2 for **1.49**
Printed Bikini — Acetate. S.M.L. 2 for **1.49**

Lingerie, Floor of Fashion

NOTIONS

Scotchgard — 8-oz. tin. Each **1.49**
Nylon Mesh Shopping Bag — Each **1.49**
Dish Cloths — 8 in a pkg. Each **1.49**
Ironing Board Cover and Pad Set — Each **1.49**
Make-up or Shaving Mirror — Each **1.49**
Melamine Ashtrays — black and red 2 for **1.49**
Melamine Ashtrays — removal lid for easy cleaning. Black and red. Each **1.49**
Tidy-up Shampoo — excellent for travelling. 3 for **1.49**
Garment Bags — Black or brown. Each **1.49**
Shoe Shine Pads — 4 for **1.49**
Pant Hangers— 2 for **1.49**
Suit Hangers — Each **1.49**
Oven Mitts— 2 for **1.49**
Cosmetic Bags — Each **1.49**
Pkg. of 9 Combs—Assorted sizes 2 for **1.49**

Notions, Lower Main Floor

GARDEN SHOP

Sterilized Soil — 20-lb. bag Each **1.49**
Assorted Tropical Plants — Each **1.49**
Potted Mums — Each **1.49**
Potted Poinsettias — 1 brackett. Each **1.49**

Garden Shop, Main Floor, Home Furnishings Building

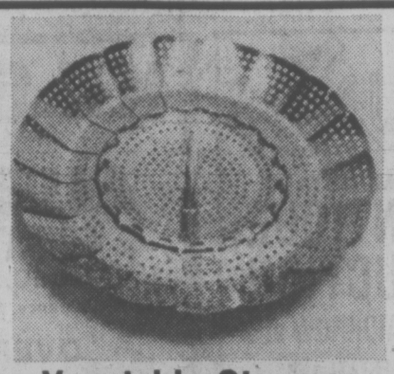

Vegetable Steamer

Each 1.49

Enjoy delicious vegetables every day with this stainless steel vegetable steamer. Preserves flavour and vitamins. Collapsible. Fits all saucepans.

Housewares, Dept. 254, Main Floor, Home Furnishings Building

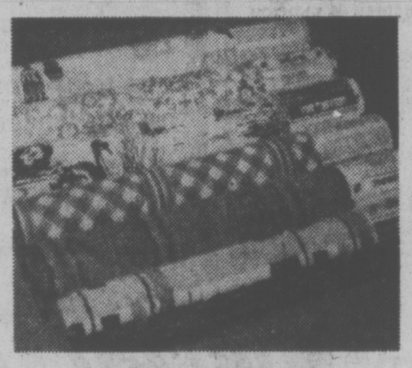

Wall Coverings

Each 1.49

Pre-pasted, so it's easy to apply. This double roll covers approx. 64 sq. ft. Choose from our selection.

Wallpaper and Paint, Dept. 274, Lower Main Floor

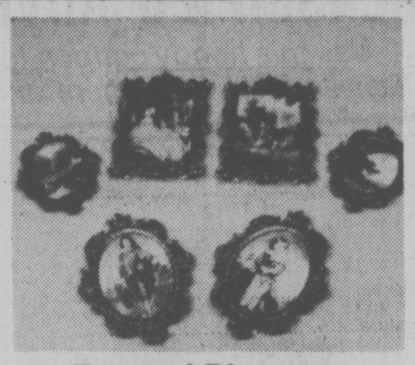

Framed Pictures

Each 1.49

Decorate your home with these delightful Italian metal miniatures. Create your own interesting wall grouping.

Pictures and Mirrors, Dept. 276, Second Floor, Home Furnishings Building

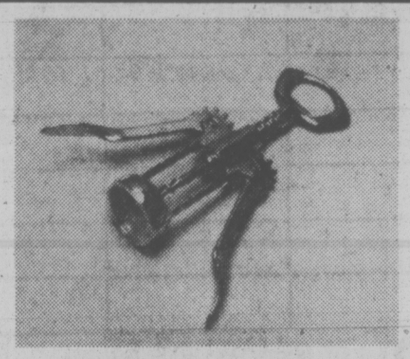

Wing-Type Corkscrew

Each 1.49

This 7" long, chrome-plated, plastic-lined capped cork screw is a must for wine lovers. Also useful as bottle opener. No muscle needed.

Housewares, Dept. 254, Main Floor, Home Furnishings Building

Eaton's Christmas Store Hours Daily: 9:30 a.m. to 9:00 p.m.

Except Saturdays Shop 9:30 a.m. to 5:30 p.m.

ACCESSORIES

Scarves — Acetate print squares Each **1.49**
Toques, Mitts or Gloves — Acrylic. Each **1.49**

Accessories/Leather Goods, Main Floor

TOYS

Sturdy Buddy L Trucks — Assorted. Each **1.49**
11½" Doll Clothes — 4 for **1.49**
Plastic Baking and Beauty Set — 2 for **1.49**
Assorted "Fun 'n Games" — 2 for **1.49**
Puffer Kites — Each **1.49**
Plastic Boat or Plane — 2 for **1.49**
Plastic Jeep or Camper — 2 for **1.49**
"Nature's Window" Planting and Growing Set — Each **1.49**
Crochet Set — Each **1.49**
Kids Card Game — 3 for **1.49**
Gum Vendor — Each **1.49**
Flower Making Kit — Each **1.49**
Secret Wall Safe — Each **1.49**
Plastic Model Kits — Each **1.49**
Bozo the Clown — Each **1.49**
Domi Figures Game — Each **1.49**
Domi Adding Game — Each **1.49**
Crazy Foam — 2 for **1.49**
Beauty Sets — 4 for **1.49**
Color Books and Box Crayons — 6 for **1.49**
Nursery Toys — 2 for **1.49**
Easy Lock Bricks — By Reliable. Each **1.49**

Toys, Lower Main Floor

LAMPS and ELECTRICALS

Gift Items from India — Each **1.49**
Lamp Shades — Assorted smaller sizes and assorted colors. Each **1.49**
60 and 100-watt light bulbs — 8 for **1.49**

Small Electricals, Main Floor, Home Furnishings Building

HOUSEWARES

Men's Lunch Kits — Each **1.49**
Measuring Spoon Set — 5-piece, stainless steel. Each **1.49**
Beverage Pitchers — Plastic. 2 for **1.49**
Assorted Metal Trays — Each **1.49**
Preserving Jar — 35¾-oz. size with Steel spring clamps Each **1.49**
Vegetable Steamers — Each **1.49**
Assorted Cookbooks — Each **1.49**
Assorted Mop or Brooms — Each **1.49**
Glass Relish Server Bowl — With stainless steel teaspoon. Each **1.49**
Thermos Bottle — Each **1.49**
Plastic Colanders — 2 for **1.49**
Meat Thermometers — Each **1.49**
Rubbermaid Cutlery Trays or Dishpans — Assorted colors. Each **1.49**
Assorted Kitchen Tools — 2 for **1.49**
Melitta One-Cup Coffee Maker — Plus pkg. of filters Set **1.49**
Willow French Bread Basket — Each **1.49**
Thermo-Guard Cooking Plate — Prevents burning or boiling over. Each **1.49**
Foil Turkey Roasters — Square or oval shape. Each **1.49**
Lobster Shape Jelly Moulds — Each **1.49**
Assorted Glass Jars — Each **1.49**
Brown Tea Pots — Each **1.49**
Plain Glasses — 7 oz. 6 for **1.49**
5-Pce. Nested Novelty Basket Set — Each **1.49**

Housewares, Main Floor Home Furnishings Building

SHAMPOO and TOILETRIES

Prevale Shampoos — Choose Egg Creme, Baby or Castile. 32 fl. oz. 2 for **1.49**
Prevale Creme Rinse — 32 fl. oz. 2 for **1.49**
Earthborn Shampoo — Green Apple Strawberry, Avocado or Apricot. 350 ml. Plus 25% extra. Each **1.49**
Revlon Flex Shampoo — 17 oz. Each **1.49**
Revlon Flex Conditioner—17 oz. Each **1.49**
Clairol's Short and Sassy — Conditioner for short hair. 200cc. Each **1.49**
Breck Clean Rinse — An oil free creme rinse. 225 ml. 2 for **1.49**
Get Set, The Clean Hair Spray — 400 ml. Each **1.49**
Everynight Shampoo — 350 ml. and 28% more. **1.49**
Miss Breck Hair Spray — Regular or extra hold. Both in scented and unscented fragrances. 16 oz. Each **1.49**
Sonora Peach Nut Oil Conditioner — 90 ml. 2 for **1.49**

Shampoos/Toiletries, Lower Main Floor

TOOTHPASTES

Colgate Mouthwash — 250 ml. 2 for **1.49**
Listerine Toothpaste — pkg. of 4 75ml tubes. Each **1.49**
Dr. West Toothbrushes — hard, medium, soft. 3 for **1.49**
Cepacol Mouthwash/Gargle — 625 ml. Each **1.49**
Kolynos — The super whitening toothpaste. Pkg. of 4/50 ml. tubes. Each **1.49**

Toothpastes, Lower Main Floor

CHILDREN'S WEAR

Boys' Briefs — Sizes 4-6. 2 for **1.49**
Boys' T-shirts — Plain patterns. Each **1.49**
Boys' Socks — 3 for **1.49**
Boys' T-Shirts — With or without collars. Stripes or plain. Each **1.49**
Boys' Socks — 2 for **1.49**

Children's Wear, Third Floor

HARDWARE

Key Hole Saw, Tubing Cutter — Your choice. Each **1.49**
Heat Deflectors — Pkg. of 2 Each **1.49**
5-Pce. Punch Chisel Set — Each **1.49**
Polishing and Sanding Set — Each **1.49**
3-Pce. Offset Screwdriver Set — Each **1.49**
Krazy Glue— Each **1.49**
Levels — Each **1.49**
Interchangeable Screwdriver Set — Each **1.49**
Rubber Mallets — Each **1.49**

Hardware, Lower Main Floor

PAINTS

Brushes — assorted sizes Each **1.49**
Haddon Hall Specified — white or pastel shades. Qt. **1.49**
Drop Sheets — 2 mil. Each **1.49**
Busy Bee Roller Sleeves — Each **1.49**
Wall Coverings — Double roll. Each **1.49**

Paints, Lower Main Floor

SUNDRIES

Curad Ouchless Bandages — 100s. Each **1.49**
Wilkinson Sword Razor Blades — 5's. 4 for **1.49**
Glycerin Suppositories — Adult size. 12s. 3 for **1.49**
Prevale Foaming Bath Oil — Assorted fragrances. 32 fl. oz. 2 for **1.49**
Dura Gloss Nail Polish Remover — 113 ml. 4 for **1.49**
Marigold Gloves—Sizes small, medium. 2 for **1.49**
Shower to Shower Deodorant Body Powder — 4 oz. 2 for **1.49**
Italian Balm Hand Lotion — 9 oz. 2 for **1.49**
StayFree Maxi Pads — 10s. 2 for **1.49**
Elastoplast Plastic Bandaid Strips — 100s. Each **1.49**
Kelp, Lecithin and Vitamin B6 — 100s. Each **1.49**
Bradosol Lozenges — 20s. 2 for **1.49**
Atrixo Glycerine Hand Cream — 50ml tube. 2 for **1.49**
Noxzema Roll-On Deodorant — 1.5 oz. 2 for **1.49**
Secret Anti-perspirant — Scented and unscented. 1.5 oz. 2 for **1.49**
Florient Air Freshener — assorted fragrances. 6 oz. aerosol. 3 for **1.49**
Nivea Creme Soap — 5 for **1.49**
Gillette Good News Disposable Razor — 2 razors per package. 5 pkgs. **1.49**
Dulcolax — The family laxative. 30 tablets. Each **1.49**
Preparation H Ointment — 2 oz. Each **1.49**
Vaseline Intensive Care Lotion — New extra strength, for problem skin. 400 ml. Each **1.49**
Morny Hand Soap — French Fern, Sandalwood, Lily of the Valley, Lilac, Rose, Lavender fragrances. 75 gr. 2 for **1.49**
Nivea Milk — Skin conditioner. 160 ml. Each **1.49**
Old Spice Gift Set — Includes anti-perspirant spray and After-Shave lotion. Each **1.49**
Novelty Soaps — From Japan. Each **1.49**
Pears Foam Bath — Herbal and Amber fragrances. 250 cc. Each **1.49**
Cliffton Classic Bath Salts — In 16-oz. plastic containers. Lavender, lilac fragrances 2 for **1.49**
Eaton's Cotton Roll — 1-lb. pkg. Each **1.49**
Eaton's Cotton Balls — 300s. 2 for **1.49**
J-Cloths — 20s. Assorted colors. Each **1.49**

Sundries, Lower Main Floor

AUTO ACCESSORIES

Key Fob — Each **1.49**
Sparkplug Gauge — Each **1.49**
Terminal Cleaner — Each **1.49**
Orlon Steering Wheel Cover — Each **1.49**
Funnel — 2 for **1.49**
Sandbag Ashtray — Each **1.49**
Film-Off Windshield Cleaner — 16 fl. oz. Each **1.49**
Oil Filters — Each **1.49**
Anti-Freeze — Qt. **1.49**

Auto Accessories, Lower Main Floor

SPORTING GOODS

Flashlights — Each **1.49**
Batteries — 9 volt 3 for **1.49**
Batteries — C, D. 6 for **1.49**
Table Tennis Balls — 12 balls **1.49**
Badminton Racquet — Each **1.49**
Bicycle Safety Flag — Each **1.49**
Pocket Warmer — Each **1.49**
Imported Fluttertails — 3 for **1.49**
Tennis Racquet — Each **1.49**
Hand Grips — Pkg. of 2. Each **1.49**
Tennis Hats — Each **1.49**
40 or 60 gm Sea Silda — Each **1.49**
Ski Toques — Each **1.49**
Darts — Pkg. of 3. Pkg. **1.49**
Golf Balls — 3 for **1.49**
AA Batteries 8 for **1.49**

JEWELLERY

Bead Ropes — Each **1.49**
Sterling Silver Charms — Each **1.49**
Macrame and Shell Necklace — Each **1.49**

Jewellery, Main Floor

BUDGET STORE STAPLES

Dish Cloths — All cotton 6 for **1.49**
Scatter Mats — Each **1.49**
Terry Tea Towels — 2 for **1.49**
Pot Holders — 2 for **1.49**
Jumbo Utility Towels — Each **1.49**
Pillow Protectors — Pr. **1.49**
Cheese Cloth — 3 pkgs. **1.49**
Place Mats — Pkg. of 4 Each **1.49**
Face Cloths — 6 for **1.49**
Vinylal Shopping Bags — 2 for **1.49**
Cotton and Linen Tea Towels — 3 for **1.49**
Multi-Purpose Mats — 2 for **1.49**

FOOTWEAR

Women's Slippers — S.M.L. Pr. **1.49**

WOMEN'S WEAR AND ACCESSORIES

Body Suits — Each **1.49**
Women's Long-Sleeve Tops — Assorted colors. Each **1.49**
Jewellery — Assorted 2 for **1.49**
Women's Tops — Sleeveless. Each **1.49**
Short Sleeve Tops — Regular. Each **1.49**
Panty Hose — One size, assorted colors. 4 pair for **1.49**
Knit Pants — Each **1.49**
Knee Highs — 4 pr. **1.49**
2-Piece Bikini Bathing Suit — Each **1.49**

MEN'S WEAR

Men's Ties — Each **1.49**
Colored Work Socks — Pr. **1.49**
Work Socks — grey color Pr. **1.49**
Briefs — Each **1.49**
Athletic Shirts — Each **1.49**
Men's Long-Sleeve Turtleneck T-Shirts — Each **1.49**
Men's Toques — Each **1.49**
Men's Vinylal Gloves — Pair **1.49**

Downstairs Budget Store

THREE TO GET READY.
Spence BOWMAN Dobson
C-FAX 1070
MORNINGS

Victoria Times

How Can Peter Pollen Ford Help You Today?
Sales—Service—Parts
Collision Repairs

93rd YEAR, No. 150 ★★★ VICTORIA, B.C., MONDAY, DECEMBER 6, 1976 ★★★ 15 CENTS DAILY, 30 CENTS SATURDAY

Last Bid to Avert Postal Walkout

NOT TOO SURE of it all, an unidentified youngster offers a grudging handshake to Sinterklaas at the Inner Harbor Saturday. Sinterklaas and Black Peter of Spain made traditional visit with assist from Vancouver Island Netherlands Association, coming ashore on a ship provided by Seaspan International. They were greeted by young and old in costumes of Holland, singing traditional songs accompanied by Herman Bergink on the carillon at the provincial museum which was donated by the Dutch community of B.C. Sinterklass was guest of honor at a party for the children at Holland House. (John McKay photo)

OTTAWA (CP) — The Canadian Union of Postal Workers will have one last shot at mediation; if that fails, members will strike, union president Joe Davidson said today.

A meeting has been set for tonight between the union and Post Office officials to discuss the long-standing dispute over technological change in the post office, he added.

"We would like to resolve this problem without resorting to strikes."

He said the CUPW executive decided at a three-day meeting to talk about its grievances with the government.

"If these meetings with the employer do not produce any results, the executive committee in Ottawa has received full authority to call any strike action necessary to resolve the present dispute."

Earlier today, Postmaster-General Jean-Jacques Blais said in a television interview that Canadians will get their Christmas mail.

Blais said "both parties are interested in resolving the differences."

Davidson said later: "I hope he is sincere . . . we are."

The union has set no time limit for a sign of progress in the renewed talks, Davidson said. But CUPW will not alter its basic contention that the government is repeatedly violating the contract by failing to consult the union fully on technological change.

"Mr. Blais denies that the government has broken the collective agreement, reached a year ago after a seven week strike. But he acknowledges there are differences in interpretation of the contract."

Davidson said the onus is on the government to make the new talks work.

"If the government goes back to square one and says it is not violating the contract, we can have a strike tomorrow."

The first meeting will be conducted fact to face without a mediator.

There is now a backlog of 5,000 grievances, most of them relating to technological change.

Union leaders said the 22,000 mail sorters and postal clerks are not opposed to changes that will improve the efficiency of the post office. But they want the right to consult in advance on results such as increased noise levels, shift changes and new job duties.

In early October, the union held a series of rotating strikes. Those stopped after the government filed for a Federal Court injunction prohibiting such work stoppages. The most contentious clause in the contract, signed one year ago after a bitter, seven-week strike, is article 29, which requires the government to give a minium 120 days' notice of technological changes and to hold meaningful consultation on methods to eliminate adverse effects.

The contract specifies that if a problem is not resolved through consultation between the two parties, it is to be taken to a special adjudication committee for a decision that would be binding on both sides.

Voters Slap Japan's Leaders

Times News Services

TOKYO — Japanese voters refused to give the pro-American Liberal Democratic Party a majority in parliament for the first time in its 21-year history, apparently in dissatisfaction with the government's handling of the Lockheed payoff scandals.

But former premier Kakuei Tanaka, 58, who goes on trial Jan. 27 on a charge of taking a $1.67 million Lockheed bribe, won overwhelmingly in a display of loyalty by voters in his native province of Niigata.

Immediately after the results were in, party leaders opposed to reformist Premier Takeo Miki called for an immediate convention to force his resignation.

The LDP went into Sunday's election wracked by internal strife over Miki's extensive investigation of the $12 million scandal, with the party virtually split between pro-Miki forces and anti-Miki forces led by former deputy premier Takeo Fukuda.

The election results were a shattering blow to Miki, who based his election strategy on public exposure of the Lockheed scandal in an effort to cleanse his party's corrupt public image.

"The result shows the people have severely criticized us for causing the Lockheed scandal," Miki told reporters early today.

Although it failed to win a majority, the LDP probably will continue to rule with the help of independent conservatives, 21 of whom were elected. It remains the largest party, with opposition fragmented among five parties.

The LDP's share of the popular vote fell to 41.97 per cent, compared to the 46.86 per cent it won in the last election four years ago.

★ SPORTS ★

Bobby Orr's troubled knees are acting up again and that may be one reason some of the "ouch" has temporarily vanished from Vancouver Canucks' campaign. With the Chicago defenceman on the sidelines, the Canucks came up with one of their better National Hockey League efforts to defeat the Black Hawks 4-2 Sunday night. Story on page 12.

Also on today's sports pages . . .

Pittsburgh Steelers did their bit to keep alive their National Football League playoff chances, but tonight they're hoping for help from Oakland Raiders. Cincinnati Bengals can eliminate Pittsburgh with a victory over Oakland tonight. Page 12.

Victoria Cougars, who've dished it out in two of their previous three Western Canada Hockey League starts, got a dose of shutout medicine themselves Sunday by dropping a 6-0 decision to New Westminster Bruins. Page 12.

Victoria Scorpions defeated Burnaby Bullets 107-90 but other Victoria's teams didn't fare as well in exhibition basketball competition. UVic's Vikings lost 75-64 to a Melbourne men's team while the Western Home Lumber, defending Canadian women's champions, bowed 58-52 to New South Wales Waratahs. Page 15.

It was an upsetting Sunday on local playing fields. Victoria Athletics of the third division surprised Da Vinci of the premier division 1-0 in soccer's Jackson Cup competition (page 14) while UVic's Vikings and Cowichan upset Castaways and James Bay respectively, in Victoria Rugby Union action (Page 1).

Massive Outage

Many parts of Greater Victoria were left without electricity today wehn trouble developed at the B.C. Hydro's Vancouver Island terminal, north of Duncan, at 12:15 p.m.

The terminal feeds the whole of Vancouver Island through cables led from the Mainland.

Most badly affected were areas of Sooke, Gordon Head, Esquimalt and parts of the Saanich Peninsula.

A spokesman said a number of circuits servicing the Greater Victoria area were broken.

"A number of high priority circuits, such as Victoria Press and the hospitals, are unaffected," he added.

Source of the problem, at press time, was unknown.

B.C. Coast Shipping Has Problems—Lang

Times News Services

PRINCE RUPERT — It's still too early to evaluate the changed shipping services on the B.C. coast, federal Transport Minister Otto Lang said on the weekend but he did acknowledge there were some problems which must be solved.

Lang met with representatives of coastal communities to press for improved service in the wake of Northland Navigation losing its federal subsidy and dropping its service.

The minister promised that the town of Ocean Falls would get immediate and special attention to problems created by the shipping changes. Ocean Fall representatives at the talks called for immediate restitution of the passenger-and-freight service rather than the split service in which freight, including cars, goes by barge and passengers go aboard the Bella Bella.

Spokesman Al Demers told Lang the community was faced with higher prices and spoilage because the freight comes in "an open scow pulled by a barge." He said people were beginning to leave town because of difficulties posed by the new system.

The minister said a number of problems had been identified in the barge service and these would be resolved within six weeks. He also said a replacement vessel for the Malibu Princess was under consideration.

Representatives of the coastal communities, who have banded together to strengthen their protest, are meeting in Victoria Dec. 13 with B.C. Transport Minister Jack Davis. Lang said he will be represented at this meeting.

Lang insisted the changes were necessary because the government "was hostage to Northland" under the subsidy.

He said it wasn't fair to judge the new system's performance on the basis of the first few runs.

After the meeting the coastal representatives said they felt they had failed to impress Lang about the seriousness of the situation.

Ian McLeod, mayor of Stewart, said he didn't think the communities had "got through" to the minister.

See LANG Page 2

CAPETOWN RIOTING ENDS WITH 12 SHOT

CAPETOWN (Reuter) — Twelve blacks were shot and wounded when police opened fire on stone-throwing crowds in Nyanga township near here today, police said.

Three persons were killed in Nyanga last Saturday after fighting broke out, Brig.-Gen. Theo Bischoff, divisional commader of the Western Cape, said in reporting on the violence.

He said he knew of no one being killed today. Earlier unconfirmed reports had said three persons died today.

Trouble broke out in the township during the weekend.

Bischoff said that on Sunday migratory workers who live in hostels in the township attacked students who were calling for a two-day strike. The students retaliated and one of the hostels was burned down.

Bischoff said police riot control units are trying to keep the two factions apart.

INDEX

Classified 386-2121
News 382-3131

	Page
Births	26
Classified	26-37
Comics	24
Deaths	37
Entertainment	16, 17
Family	20-22
Finance	8
Gardening	27
Sports	10-15

WORDPLAY

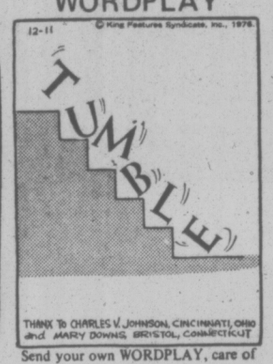

Send your own WORDPLAY, care of this newspaper.

NEWS BRIEFS

Telephone Callers Get the $1M Word

TORONTO (CP) — "This is Philip Rock's residence and he's a millionaire," was the response that telephone callers received Sunday night when they called the home of the 53-year-old paper cutter. Rock holds one of the 12 tickets worth $1 million drawn Sunday night Loto Canada draw in Hamilton. (For complete list of winning tickets see Page 9.)

Stores Bombed

LONDONDERRY (AP) — Bombs wrecked Londonderry's downtown shopping district Sunday a few hours before 10,000 Roman Catholics and Protestants marched for the cause of peace in Northern Ireland. The resulting fires destroyed 16 stores and damaged six others.

Dam Plans Readied

VANCOUVER (CP) — Construction of a $1.2 billion hydro-electric dam across the Columbia River north of Revelstoke could begin as early as January, B.C. Hydro chairman Robert Bonner said Saturday.

Housing Record?

OTTAWA (CP) — The rate of housing construction is so high that some Central Mortgage and Housing Corp. officials say a record may be set this year.

Shoppers' Song Little Off-Key

The siren song of Port Angeles proved to be little off-key last weekend.

The Royal Victorian Hotel came up empty on the first weekend after the promotion to lure Victoria Christmas shoppers began, but has reservations from Victorians for later in the month.

A spokesman for the Aggies Inn, the other Port Angeles hotel offering a special rate, said there were about half a dozen Victorians in the hotel on the weekend.

"We are satisfied with this for a start," he said. "We hope it picks up a bit before Christmas."

Dave Murphy, president of the Port Angeles Downtown Business Association, said he is optimistic the promotion will lure Victorians despite the fact the first weekend produced only a trickle.

"We know that Victorians are interested in shopping here and we hope it will build up. There are still three weeks to go before Christmas."

One complaint from Victorians has been duty charges, he said.

For example, one Victorian bought two sports jackets at $100 each and had to pay $60 duty on top of the $200 purchase price.

GOV'T RAISES MORTGAGES

The maximum price limits for provincial government second mortgages have been raised about 20 per cent, Housing Minister Hugh Curtis said today.

In Victoria, the maximum price of a home eligible for a B.C. second mortgage has risen from $45,000 to $54,000.

The increase came into effect Dec. 1.

School Districts Sent Back-to-Basics Booklet

By LIZ HUGHES
Times Staff

A booklet containing a list of educational goals for school students in B.C. will be sent this week to district superintendents throughout the province.

The booklet is to be used as a basis for public discussion and the results of that discussion will form a new core curriculum for all B.C. schools to be in effect by 1977.

The core curriculum will form the basis of a back-to-basics approach to education in the province.

The curriculum will contain courses of study, recommended text books and teaching guides which will be mandatory in all schools when the program is introduced.

Education Minister Pat McGeer stressed that the new booklet is not the core curriculum itself but outlines the goals the curriculum is expected to attain.

Each area superintendent will develop his own process for discussion of the goals.

McGeer also announced that after the program is in effect the ministry of education will conduct assessment tests in Grades 4, 8 and 11 to see that school districts are doing their job teaching the core curriculum.

The goals for the curriculum cover 13 areas of learning: Skills in reading, writing, listening and speaking; understanding of the number system; knowledge of the principles, measurement and relationships of space and shape; science related to everyday life; understanding of the role, responsibility and rights of the individual in society; understanding of the cultural and physical heritage of B.C. and the rest of the world; development of research and study skills; skills of inquiry, analysis and problem solving; knowledge of health.

The curriculum goals are divided into four age groups — the primary years, age five to nine; intermediate years, aged nine to 13; junior secondary years, age 13 to 16; and senior secondary, age 16 to 19.

McGeer said that, as an example of the goals, the specific objective in writing for the primary years is the learning of spelling and the construction of simple sentences.

WEATHER

Tonight, Tuesday: Cloudy, Drizzle

Dean Whitlow Denounces Women Anglican Priests

Repercussions of last week's ordination of five women priests in the Anglican Church of Canada were felt in Victoria Sunday when the dean of Christ Church Cathedral urged parishioners "to remain loyal Anglicans who cannot recognize a female priesthood."

The letter to parishioners, signed by the Very Rev. Brian Whitlow, dean and rector of the cathedral, was circulated at Sunday's services. It said that "your clergy here, hundreds of other clergy and thousands of lay people" are opposed to women priests in the Anglican Church.

Whitlow told the Times today he himself and other clergy at the cathedral had received many comments from parishioners on the letter, "all quite strongly in favor of what I was saying."

He admitted, however, that those opposed to his views may not have come forward to say so, through courtesy or for some other reason.

Amid controversy and opposition, five women — two in the diocese of New Westminster and three at ceremonies in Ontario — were ordained last week to become the first women priests in the Anglican Church of Canada.

At the Vancouver ceremony, Rev. James Penrice, rector of St. David's Parish in Vancouver, protested against the ordinations, saying women priests are a "sponge" to the women's liberation movement.

A resolution opening the way for the ordination of women was adopted at the last General Synod of the church. A subsequent resolution said that recognition of such ordination could be a matter of conscience. In effect this frees priests opposed to ordination from discipline by their bishops where this matter is concerned.

Rt. Rev. F. R. Gartrell, bishop of Victoria, was among the bishops supporting the ordination of women.

But many Anglican priests in the diocese — "certainly a large majority," according to Whitlow's comments today — are opposed to it and have made their feelings known in a circular letter.

Whitlow's letter said the cathedral clergy regard the ordination of women as "misguided" and the women recently ordained "are not in the order of priesthood and never can be."

"This is not because we think of them in any way stupid or bad but because, as we see the faith of the Church, expressed through Bible, doctrine and practice, Our Lord intended his priests to be male."

"There will now be certain ministers whom some Anglicans can accept but whom other Anglicans will not in conscience be able to regard as priests at all," the letter said.

"This unhappy dilemma touches the very heart of the sacred ministry. It will bring uncertainty to the Eucharist itself, which Our Lord meant to be the centre of unity for his people, and which has been so for Anglicans until now.

"Whether the Anglican Church can survive this griev-

See WOMEN Page 2

Barber's All Wet, Says Lum

Saanich Mayor Ed Lum said today Victoria MLA Charles Barber is all wet in his criticisms of the proposed Roy Road housing project.

Barber, the NDP's housing and municipal affairs critic, has described the 334-unit proposal as "hare-brained" because the provincial government's Dunhill Development Corporation is planning to build "underwater housing" on Panama Flats.

Lum said the Panama Flats are a flood plain and Dunhill has agreed they will be retained as a greenbelt.

Only one or 1½ lots at the corner of Roy Road and Carey will be built up, he said.

"And that ground is only being filled to correct the steep incline of the road there."

Lum also said Barber is incorrect in his claim that Colquitz Creek will be dredged 3.3 miles to prevent flooding in the Royal Road development area.

"There is not going to be any dredging," he said. There is just going to be a general cleanup to relieve the flooding problems of people in Edgeplace, on the north side of Interurban, which they've had for years," Lum said.

Barber also said Dunhill bought lots for $2,500 and is planning to sell them for $25,000.

But Lum laid the blame for high lot prices on the former NDP government which had taken over the housing project, causing costly delay.

"Most of the lots were bought by Saanich," Lum said. "They were to be developed on a tri-level federal, provincial and local government. When the NDP came to power they took it away from us and it became their development.

"Former housing minister Lorne Nicolson decided to go it alone and took over the whole project."

Lum pointed out that the present proposal has been scaled down drastically from the density which the NDP government wanted.

Saanich will hold a public hearing at 7:30 p.m. Thursday, Dec. 16, on the housing project.

Teachers' Hearing Set

The arbitration hearing to settle Greater Victoria teachers 1977-78 contract starts Dec. 22.

University of B.C. commerce professor W. T. Stanbury will represent the district's 1,400 teachers.

The school board earlier appointed Victoria lawyer Noel Paget.

Stanbury and Paget agreed on Richard Bird, a Duncan lawyer, to chair the three-man board.

Veteran Care Tops: Minister

Veterans Affairs Minister Daniel MacDonald said during a visit to Memorial Pavilion today he has never seen a better level of Veterans Hospital care in his 30 years of experience.

The minister visited Victoria in response to complaints from several groups representing veterans of the Canadian armed forces who allege care of chronically ill patients has declined in the transition of DVA Hospital to provincial administration.

"The care I've witnessed this morning, I've never seen any better, as minister of veterans affairs or as a patient," said MacDonald, who was seriously wounded in Italy during the Second World War and continues to take treatment as a double amputee.

The said if he does encounter any problems "I expect they will be worked out."

MacDonald said the transition of veterans hospitals to provincial, municipal or university administrations elsewhere in Canada had been satisfactory and that he was personally satisfied, but noted that patients and relatives sometimes get impatient during changes.

The minister was to spend most of the day at Memorial Pavilion, administered by Royal Jubilee Hospital, and would meet with a group of wives of patients and the board of directors of Royal Jubilee.

Later, he was to meet the Veterans Rights Association, and on Tuesday the War Amputees of Canada and spokesmen for the Royal Canadian Legion. Before returning to Ottawa on Wednesday, he will visit Shaughnessy Hospital in Vancouver.

$1.1 MILLION FOR VICTORIA

230 LIP Jobs Promised

By AL FORREST
Times Staff

A new grant of $1.1 million for the Victoria area under the Local Initiatives Program will create work for 230 people starting in January, Canada Manpower officials said today.

The Victoria federal constituency will get an additional 623,000 and Esquimalt-Saanich will get $536,000.

"The $623,000 grant should create about 120 new jobs in Victoria starting in January," said Christine Cheveldave, Canada Manpower project officer for the constituency.

About 110 new jobs are expected to result from the $536,000 new grant in Esquimalt-Saanich.

Cheveldave said meetings will be held with citizens' advisory groups in both constituencies to decide which projects will be approved. Recommendations will go to Ottawa by Friday and approval is expected by year's end.

Work would begin in January.

"No new applications for projects are being accepted," she said.

"What we are doing is reviewing the list of (previous) applications and deciding how many can be approved with this additional funding."

The number of applications on file is still much higher than the supply of funds.

For example, Esquimalt-Saanich MP Donald Munro said applications in his constituency totalled more than $1 million. Ottawa at first approved only $285,000 in funding, but now has boosted it to $821,000 with the additional $536,000 grant.

The $285,000 provides employment for 67 people in 12 projects. Of this total, 42 are already at work and another 25 will begin work in January.

High priority in the new projects will be given to those that provide services to elderly citizens or the handicapped. People employed will be mainly those on welfare or on unemployment insurance.

Pay is only $140 per week but Canada Manpower officials say there are many people who are eager to be working, even for low wages, rather than sit around and collect government payments.

All projects must be completed by July 1.

Munro said one application for LIP grants that he hoped would be approved under the new funding is to help with the construction of a long house at the Pauquachin Reserve on West Saanich Road.

He said the house is essential to the community as it is used as a day care centre for working wives, for young people's meetings like 4-H clubs and as accommodation for those coming from elsewhere in the province to discuss problems with provincial government officials.

The original long house was destroyed by fire.

Munro said there were a large number of other projects on the application list also worthy of approval.

Recommendations would go to Canada Manpower from the constituency advisory committee and he would not intervene in their decision, Munro said.

The additional $632,000 funding for Victoria constituency was announced jointly by Canada Manpower and by Victoria MP Allan McKinnon. He said he hoped the new LIP grants would assist the Belfry theatre to remain open.

The Belfry was earlier denied an LIP grant in the first round of projects.

The additional grants were distributed across Canada on the basis of unemployment and welfare statistics. The province now gets $29.9 million, up from $16.1 million, almost identical to Ontario, which gets $29.9 million, up from $16.3 million.

Biggest gain was by Quebec, which now will get $67.5 million in grants, up from $28.9 million.

—Bill Halkett photo

Spicer and Willows School Grade 3 French immersion class

SHIPYARD OFFER APPROVED

The threat of a strike at Burrard Dry Dock in Vancouver and Yarrows in Victoria ended today as the shipyard workers voted to accept a last-minute recommendation for settlement.

The unions involved voted 20 to 2 to accept a recommendation that had been put forward by mediator Fred Geddes. A spokesman for the two companies said earlier the shipyards would accept the recommendation.

Alkazar: Curtis To Help

Housing Minister Hugh Curtis said today his ministry should be able to offer suitable suites in one of Victoria's assisted rental program buildings to the elderly residents of Alkazar Mansions who have been evicted.

About 20 elderly tenants of the apartment building will have to find new homes Jan. 31 when the building closes because of sub-standard fire protection.

Curtis said he has asked his staff at the B.C. Housing Management Commission to give priority to locating alternative accommodation for the residents.

He said there are several housing projects withing the Greater Victoria area nearing completion which have been developmed under the province's assisted rental program, and he hopes suitable suites can be found in one of these projects.

The Housing Management Commission staff will interview the residents this week to determine what their needs are.

Firefighters Talk Again

Oak Bay firemen and municipal representatives will meet Wednesday in an effort to resolve differences in negotiating a 1976 contract.

Victoria lawyer Ian Stewart was appointed last week as an arbitrator in the dispute, but both sides have agreed to meet prior to any arbitration hearing to see if a negotiated settlement can be reached.

Les Bryce, president of the International Association of Firefighters, Local 1856, said he expects the municipality will make a new offer at Wednesday's meeting.

The municipality's position has been that it cannot make an offer to the firemen until the federal Anti-Inflation Board rules on their 1975 contract.

The firemen are seeking parity with their Victoria counterparts, but pending an agreement on that, they have suggested an interim agreement of six per cent retroactive to Jan. 1.

Carl Anshelm, negotiator for the municipality, said today Oak Bay is sympathetic to the firemen's concern about the impact on their personal income taxes if they receive their increases in 1977 rather than this year.

He said the next meeting with the firemen was triggered in part by the recent settlement of the Saanich firefighter's dispute.

Saanich firemen agreed last week to an interim seven-per-cent increase on wages and one per cent on fringe benefits.

Building Record

Victoria is nearing the end of a record-breaking year for construction.

Figures issues by the city engineer show that to the end of November, the city had issued building permits to the value of $72.6 million, the highest ever for that 11-month period.

The previous highest value for the January-November period was $68.8 million in 1974, and last year the total was $52.1 million.

During November itself $7.3 million worth of permits were issued.

DUNCAN WOMAN KILLED

RCMP are investigating a three-car accident Saturday on the Malahat which claimed the life of a 21-year-old Duncan woman.

Wendy Lynn Rudd, and her husband Carmon Rudd, 30, of 2040 Herd Road, were in a near head on collision with a car driven by Gianni Massignani, 31, of 117-1005 McKenzie Ave., Victoria.

Police said the accident occurred when the Rudd car was heading south and the other car travelling north pulled out to pass.

The car struck the Rudd car and then hit a car driven bp Darrell Latimer of 3222 Midland Road, Duncan.

The Rudd car was on a section of the highway that had two southbound lanes and only one northbound.

Mrs. Rudd was driving at the time of the accidnt which occurred about 12:20 p.m. Saturday.

Her husband is in poor condition in Victoria General Hospital suffering from abdominal injuries, a broken pelvis and cuts.

Massignani was taken to hospital for observation and later released.

City Schools in 'Big League' On French Immersion Program

By PAUL NICKOLSON
Times Staff

Victoria has the best participation of all Canadian cities — on a per capita basis — in implementing French immersion programs in elementary schools.

"Victoria is in the big leagues," Keith Spicer, the man Ottawa chose to implement the Official Languages Act, said in an interview here today.

"I find it immensely promising — Victoria is one of the pioneers in Canada," he said during a visit to Oak Bay's Willows school — one of the district schools with a kindergarten to Grade 3 French immersion program.

Spicer developed the program after being frustrated by the plan to teach French to civil servants in Ottawa.

He persuaded the federal government to make funds available to the provinces, and then encouraged the provinces to use the money to develop French programs in elementary schools.

Three years ago there was no French immersion program in Victoria. This year 220 students are on the course, and 300 are expected by next year.

Spicer said Victoria is not an area in which he expected the French immersion program to take off — it's far from Ottawa and Quebec and has a reputation for being an English bastion, he said.

The success of the program here means that parents and school administrators realized the usefulness of learning another world language.

"In spite of all the nonsense — the big mistakes in the civil service — people here did not panic," he said.

Next month in Ottawa Spicer will conduct a seminar for parents of children in the program. He has invited a number of Victoria parents and has found them enthusiastic.

He hopes to improve co-ordination and see an exchange of ideas.

"Across Canada, people are re-inventing the wheel," he said.

One of the main keys to the success of the program has been the development of a bilingual instruction kit called Oh! Canada.

Consisting of a comic book, an activity booklet, a record, a jeans patch and a board game, the kit teaches children 400 useful bilingual phrases.

Eighteen months ago, the kit went into its first printing of 50,000 copies. Two weeks later another half million were printed. Now it is in its third run of one million and there is a backlog of orders for 730,000 copies.

Letters have been received from 72,000 children to have new kits developed, Spicer said.

"It's gone wild," he said.

The civil service is using the kits to teach French to adults. Orders have come in from the Armed Forces, embassies abroad, Canadian National Railway and Canadian Pacific and Air Canada airlines.

LOCAL SHIP MOVEMENTS

MINISTRY OF TRANSPORT

Camsell in port, Quadra on Station Papa, Douglas Ready in refit, Race in Bute patrol area, Rider in Sand Heads patrol area, Vancouver en route to Victoria.

arthur mayse

And if You Can't Lick 'em, Join 'em

THIS IS THE AFTERNOON I keep out of our kitchen. November has gone, December is here, and I've been reminded that one of the pre-Christmas rites is in the works. It involves fruit both dried and candied, raisins light and dark, chopped peel, shelled nuts, and my absence.

"Just 'til my cakes are in the oven," Win told me. "Then you can come out if you don't stamp your little feet."

By way of a bribe, Win left me a sliver of red pineapple and a couple of Brazil nuts. I'd hoped for a sampling from her bag of honeyed apricots too. But that confection demanded by her recipe for stained-glass fruit cake is too expensive and hard to find for casual nibbling.

It was the search for honeyed apricots, in fact, that launched us into our Christmas shopping.

The stage is being set for the Christmas shopper even before we've shuffled Halloween out of the way. A glittering tree shows up in a department store. A spate of catalogues and advertising flyers with Santa Clauses on them arrive in the mail. This year as usual, we regarded those too-early portents with loathing.

The pressure was on, but we continued to resist all such commercial hints and nudges.

"Look at this!" I protested on the morning we trudged back from our rural route mail-box with three more catalogues. "And it isn't even December!"

"I know," Win said a little too cheerfully. "It's awful."

I sneaked a look in one of the catalogues at a carry-all dunnage bag, leather-trimmed, with handles and a shoulder strap. A short-sectioned fishing rod would fit into that bag nicely, along with a mess of other gear.

"Just the same," Win said, "we can't put some things off too long. Remember the time we had finding honeyed apricots for my stained-glass cakes last year?"

She was right. Ready or not, Christmas does have a way of creeping up on us, and some preparations must be attended to well in advance.

That night I left the catalogue open with a pencil tick beside the gussied-up dunnage bag. Next morning, while a Christmas-card coat of frost still whitened our roof, we went looking for the honeyed apricots.

The market where we usually shop for our groceries didn't have any. But we did run into friends who had done their Christmas shopping early. Nice to have it out of the way, they told us. Saves all that racing and chasing around later when everything in the stores has been picked over.

A clerk in the next market we tried remembered seeing honeyed apricots on a shelf alongside the dried pears a week or two before. But there'd been a heavy run on Christmas cake makings: seemed people started readying for Christmas earlier each year. Pecans all gone too. The same for the shelled Brazils.

Outside, I offered a suggestion. Why not get some ordinary dried apricots and stew them in honey?

That notion earned me a shake of Win's head.

"I should have started earlier," she said. "We'll just have to keep hunting."

We renewed the search, digressing several times along the way to buy this or that item that would help plump a stocking or go well under a Christmas tree.

With the morning well along and another 30 miles under our car wheels, the quest brought us to a delicatessen-plus-import store down the highway. The proprietor sold us pecans for the cakes and some foil-wrapped chocolate ladybugs for those stockings. She also offered advice.

She was out of honeyed apricots, but we might try the health food store a couple of streets over.

And there we found them, the last remaining bag, nestled beside a trove of shelled Brazils. Situation saved. The stained-glass cakes would shape up as scheduled.

It occurred to us as we unloaded our plunder in the home carport that without meaning to, we had racked up a fair bit of Christmas shopping.

Later, I happened on the catalogue I'd left open on our coffee table. The sausage-shaped carry-all bag that would accommodate a pack-rod so neatly had been circled in ball-point.

Great! One can't start the Christmas shopping too early!

Jaws Fault Delays Rescue

The rescue of a Sooke woman from a car which crashed Saturday night into a store window at Bay and Douglas was slightly delayed by a fault in the jaws-of-life device.

A faulty coupling in the device was blamed for the extra time it took to free Merrilee Soberg, 2874 Sooke Road, from the front seat of the car which smashed into a corner window of Clark and Cordick Ltd., 2503 Douglas.

The Soberg car deflected into the window after colliding with another car.

Mrs. Soberg is in fair condition in Victoria General Hospital with a badly injured leg.

Her husband, John, the driver of the car, was rushed to hospital before his wife was freed. He is in critical condition.

A third person, an occupant in the second car, was taken to hospital with lesser injuries.

Another Step For Broadmead Shopping Mall

The long-delayed Broadmead shopping complex, first proposed in 1968, could be open by August 1979, Mayor Ed Lum of Saanich said today.

The largest shopping centre on Vancouver Island, costing between $15 million and $20 million, it will be on Royal Oak Avenue on the east side of the Patricia Bay Highway.

"Officials of The Bay, Broadmead Estates and the municipality agreed in principle on the steps that should be followed to bring this long-planned project to reality" at an in-camera meeting held Tuesday, Lum said.

Preliminary negotiations should be completed by April, followed by a public hearing for a land-use contract.

If approval at the public hearing, the first stage of development would be building the Bay store, a large supermarket, a mall and several other "commercial enterprises", including another department store.

The centre would have 425,000 square feet, employ about 500, and be built on 60 acres of land. Construction, barring any strong opposition to the project, should start late in 1977.

Broadmead Estates, which now has 200 single-family homes in its development, also has plans for mulitple townhouse development on 140 acres in the area yet to be developed.

White House Aides Helped Find Jobs

WASHINGTON (WP) — The White House has turned to some of New York's best-known, highest-paid executive recruiting firms for assistance in easing the path between government service and jobs in private industry for the White House staff.

For two days last week, more than half a dozen top executive talent scouts from these firms were at the White House to conduct a series of seminars for President Ford's aides.

They were there not to locate specific jobs for individuals but to explain to the Ford staff — many of whom have never worked outside government — the basics of looking for a job in business and industry and of translating their experiences around the Oval Office into terms that can be understood by the business community.

The highly-paid recruiters did it for nothing, an indication that even a lame duck White House retains an aura of glamor that is hard to resist.

"We don't normally do this sort of thing," said Carl Menk, president of Boyden Associates and one of those who conducted the seminars.

"We simply did it to help out in an area we know something about."

As a result of the meetings, the recruiters may also find among the White House staffers some prospects for executive-level jobs they are seeking to fill for their corporate clients.

"You know darn well there are going to be some matchups," said Robert Harman, a senior partner in Booz, Allen and Hamilton and another recruiter who participated in the seminars.

★

Carter Sorting Cabinet

PLAINS, Ga. (WP) — Jimmy Carter Sunday received extensive background information on about 70 prospective cabinet and sub-cabinet appointees as he prepares for his second round of appointments, possibly this week.

Hamilton Jorgan, his former campaign manager and top aide in the cabinet-winnowing process, confirmed that John Doar, who was chief counsel to the House Judiciary Committee during the Nixon impeachment deliberations, is under consideration for attorney-general.

Jordan said the information on appointees, which he hand-delivered to Carter at his home here, was developed from interviews from congressional sources, governors and home state associates of the prospective nominees.

He indicated the next round of appointments will be in the national security and economic fields, presumably including secretaries of defence and treasury.

As with Doar, Jordan confirmed reports that Rep. Bob Bergland (Dem.—Minn.), a Mondal associate, is under consideration for secretary of agriculture but declined to comment further.

Doar, who held top posts in the justice department civil rights division under the Johnson administration, currently practises law in New York City.

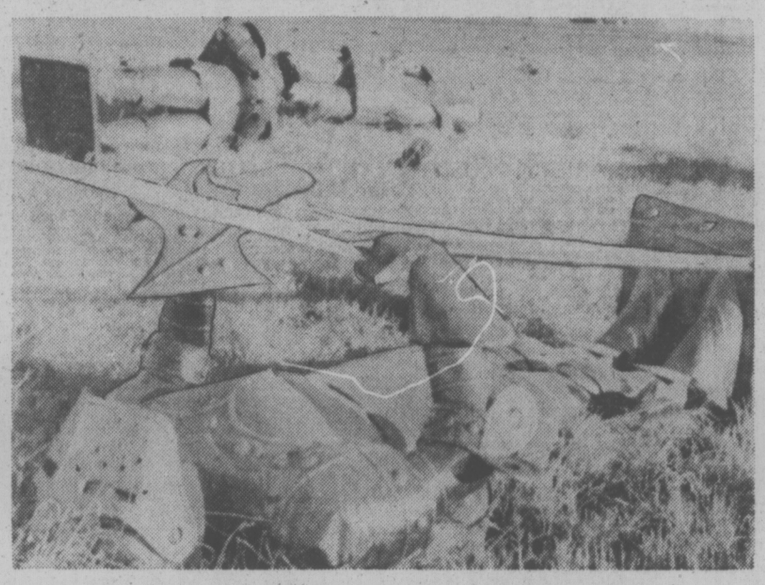

FALLEN KNIGHTS were victims of modern jousting between a car and truck. The truck was carrying ornamental iron work when it was in an accident with a car near Greenville, Tex., resulting in the knights taking a spill. People in the two vehicles were only slightly injured.

FORGIVENESS EN MASSE CANADIAN

MEMPHIS (WP) — More than 11,000 Roman Catholics received a no-questions-asked forgiveness for their sins and took Holy Communion here Sunday in a massive rite that could set a pattern reconciling divorced and other alienated Catholics with the church.

In the U.S., divorced Catholics who remarry are automatically excommunicated unless a church tribunal finds grounds to dissolve the first marriage.

94-Year-Old Shoots Up Care Home

PUYALLUP, Wash. (AP) — A 94-year-old nursing home patient fatally shot two other patients and wounded a nurse before fatally shooting himself Sunday night, police said.

Adel Siegel, Pierce County chief deputy coroner, identified the gunman as Albert Andre.

Motive for the shootings was unknown, said Puyallup police chief James Rooker.

It also was not known how the patient obtained the .32-calibre revolver, Rooker said.

Identities of the other victims were not immediately known. The nurse was identified as Atricia Carman of Puyallup. She was reported in good condition at a Tacoma Hospital.

An almost illegible note left by the elderly gunman told officials to contact a person in nearby Tacoma and added only, "goodbye."

Police who investigated the shootings at Riverwood Care Centre in the middle of this city of about 18,000 about 30 miles south of Seattle found an elderly patient shot in the temple at close range. A second victim was also shot in the head while seated in a wheelchair in the lobby.

ELECTRONIC GAG FOR COMPUTERS

WASHINGTON (WP) — The National Institutes of Health have just reworked the computers containing detailed records of psychiatric patients so that only doctors and nurses given secret codes can retrieve the records.

No stranger to the ins-and-outs of electronic brains, the Secret Service has rewired the computer where it keeps the names of 40,000 people it identifies as potential political assassins so only a handful of coded agents can reach for their whereabouts.

The Secret Service tightened security on its file partly because it doesn't want any potential assassins ifiltrating the file and knowing they're being watched.

One reason NIH is putting new locks on psychiatric files is a fear that blackmail might be behind an intruder's attempts to steal the records of members of Congress or the cabinet hospitalized with mental problems.

Soviet Plans Bared

WASHINGTON (AP) — The Soviet military pilot who defected last September has told U.S. officials that the Soviet air force is preparing a new, more heavily-armed MiG-25 combat plane than the type he flew to Japan.

Three months after Lieut. Viktor Belenko defected, he is being kept under wraps in eastern Virginia, where intelligence officials are pumping the 29-year-old Soviet flier for information.

Sources said Belenko told CIA and U.S. Air Force intelligence experts that the new model will be armed with six missiles, an increase of two, and a cannon.

There is general agreement that the MiG-25 is designed to intercept and destroy high-altitude U.S. bomber aircraft and the fast-flying SR-71 strategic spy plane.

CANADIAN PUGET PIPE EYED

SEATTLE (AP) — A large Canadian pipeline company has revived its study of a Puget Sound oil superport using existing pipelines to ship oil to the United States Midwest.

Trans Mountain Pipeline Co. of Vancouver is considering seeking approval to have supertankers deliver oil from Alaska, the Persian Gulf and Indonesia to an undisclosed Puget Sound site, said company spokesman D. T. Durrant. From there it would be shipped by the firm's existing pipeline to Edmonton and then to midwest states.

The company probably will announce a decision within a week, he said.

He declined to name possible sites, but said Port Angeles was not under consideration.

The revival of the plan was made possible by courts striking down Washington's ban on supertankers in Puget Sound. The invalid law prohibited ships larger than 125,000 tons from the sound.

If the plan is approved, the company would, in effect, reverse the flow of oil from the current east-to-west route to west-to-east. The company now ships oil on its pipeline from Edmonton to refineries in Vancouver, and Ferndale and Anacortes, Wash. But Canada has virtually ended export of its oil to the United States.

Trans Mountain could initially ship 150,000 to 160,000 barrels of oil a day to the midwest and expand its line to handle larger volumes if asked to do so.

Refinery officials, who have opposed a competing plan by Northern Tier Pipeline Co. to ship Alaskan oil from Port Angeles to the midwest with a spur to the northwest Washington refineries, say they could support Trans Mountain's plan as an alternative. The Trans Mountain line would be cheaper and faster to build than Northern Tier's plan, they said.

SINGER SCISSORS
SUPER STOCKING STUFFERS!

Anyone who sews will truly appreciate a handsome set of precision-designed Singer scissors. Here are three, all ready to jingle someone's bells.

Set No.15: 2 scissors in a gift box. $15†
Set No.18: 3 scissors in a leatherette case. $25†
Set No.19: 4 scissors in a leatherette case (as shown). $40†

†Price may vary.

SINGER
Sewing Centres and participating Approved Dealers

DUNCAN 748-8643 | VICTORIA 595-4545 | NANAIMO 453-4622

12-6

AUTO Accessory GIFTS

CHRISTMAS GOODIES FROM PLIMLEY
Ideal for all BRITISH LEYLAND CARS
(Gift wrapping on request—No Charge)

SPECIAL HANDIC C.B. RADIO
23 channel. Your mobile communications. $209.50

BLM KEY FOBS $1.79

BLM GEAR SHIFT KNOBS Leather or wood. $4.79

LUCAS REAR WINDOW ELECTRIC HEATER fits any model car. 30"x18" for maximum rear vision $12.50

REPAIR MANUALS for all British Leyland models $8.95

NYLON JACKETS Colorful with BLM racing crest $12.95

BLM "T" SHIRTS Polyester and cotton knit $4.95

12-VOLT ELECTRIC TACHOMETERS $49.50
LUCAS CARELLO 7" QUARTZ H4 HEADLAMP CONVERSION KIT $45.50

BOSCH 5" and 7" QUARTZ H4 HEADLAMP CONVERSION KIT $48.50

CAR CARE SUPRISE PACKAGE Gift Wrapped ..... 1.95 ea.

PLIMLEY
1010 YATES 383-1106
PLIMLEY Established 1893 Now the Oldest Established Auto Firm In Western Canada

Monday to Saturday Features at SAFEWAY

Canada Safeway Limited

Whole Frying Chicken Frozen..... Grade A lb. 75¢

Wings Frying Chicken Frozen Tray Pack..... lb. 89¢

Breasts Frying Chicken Frozen Approx. 3-lb. package lb. 99¢

Thighs or Drumsticks Frying Chicken Tray Pack Frozen lb. $1.29

Frying Chicken Cut-Up Frozen On Trays .....lb. 89¢

Prices Effective: December 6th to 11th, Monday to Saturday. In All Safeway Stores In Greater Victoria. Sales In Retail Quantities Only.

SAFEWAY
CANADA SAFEWAY LIMITED

FINAL

TORONTO MARKET TRADING

TORONTO CLOSING STOCKS
Distributed by CP
Toronto Stock Exchange—Dec. 6

Complete tabulation of Monday transactions. Quotations in cents unless marked $. z—Odd lot. xd—Ex-dividend. xr—Ex-rights. xw — Ex-warrants. Net change is from previous board-lot closing sale.

Stock	Sales	High	Low	Close	Net Ch'ge
A and B					
Abby Gln A	100*	56⅛	6⅛	6⅛	
Aby Gln w.	z200	75	75	75	
Abitibi	8956	59½	9⅛	9⅛	−⅛
Acklands	1200	11½	11½	11½	
Advocate	200	275	275	275	+5
Afton Min	1000	5¼	5¼	5¼	
Agnico E.	3900	425	420	425	+10
Agra Ind A	200	6¼	6¼	6¼	
Ahed M	z10	180	180	180	
Albany	1000	27	27	27	
Alt Energy	4105	11⅛	11⅛	11¼	
Alta Gas A	5475	12⅝	12¼	12¼	−⅛
Alta G F	1000	27⅛	27⅛	27⅛	
Alta G 9.76	300	26⅝	26½	26½	
Alcan	27010	52⅝K	23¼	24	+¾
Algo Cent	1200	11⅛	11	11⅛	+⅛
Algoma St	1135	18⅝	18¼	18⅝	−⅛
AsTel p	500	26⅝	26⅛	26⅛	
All-Can B	100	270	270	270	−10
Alliance B	900	400	400	400	−15
Alminex	1510	56½	6⅝	6⅝	−⅛
Alum 3rd p	1150	26⅝	26	26⅝	−⅛
Am Bonza	10925	56½	6¼	6⅝	−⅛
Am Eagle	2850	38	38	38	
A Quasar P	1000	28⅝	28⅝	28⅝	−⅛
Andres W	200	58⅛	8	8⅛	+⅛
Ang U Dev	1000	86	86	86	−3
Aquitaine	2580	15⅛	15	15	+⅛
Arbor C	75	55	55	55	
Argus C pr	100	11⅝	11⅝	11⅝	−⅛
Asamera	13300	11⅛	11½	11½	−⅛
Asbestos	100	23¼	23½	23½	
Ashland pr	z25	18¼	18¼	18¼	
Atco A	1400	12	11⅞	12	+¼
Atl C Cop	764	27	27	27	−3
Avoca M	4500	10	8½	8½	−1½
BC Sugar A	460	21⅞	21⅞	21⅞	−⅛
BC Sugar P	z20	12¼	12¼	12¼	
BP Can	3880	57¼	7⅛	7⅛	
Bad Boy	635	275	270	270	−5
Banister C	100	58¼	8¼	8¼	+¼
Bank BC	z5	19½	19½	19½	
Bank Mtl	8712	14¼	14	14⅛	
Bank N S	5627	39⅞	38⅝	39¼	+¾
Bankeno	3411	148	143	148	+3
Bar E A	100	30	30	30	−1
Barex	1000	9	9	9	
Bartaco	100	150	150	150	−10
Baton B	600	58	8	8	+⅜
Bay Mills	200	11	11	11	+½
Beavr E A	100	410	410	410	−15
Becker B p	200	55¼	5¼	5¼	
Bell Canad	13807	47½	47⅛	47⅜	+⅜
Bell A pr	610	47⅜	47⅛	47⅜	+⅛
Bell D pr	600	49	49	49	+¼
Bell 2.28	1161	25½	25½	25½	+¼
Bell 1.80	3275	20⅛	19⅞	20⅛	+⅛
Bell Can W	12100	345	330	345	+15
Beth Cop A	16907	11½	11¼	11½	
Big Marna	5112	12	12	12	−2
Biltmo A p	100	265	265	265	
Bl Hawk	2000	18	18	18	+2
Block Bros	450	440	440	440	
Border C	200	220	220	220	−5
Bovis Cor	4000	63	60	61	+1
Bow Valy	2900	19⅞	19¾	19¾	+⅛
Bralor Res	1680	295	290	295	+10
Bramalea	180	55¾	5¾	5¾	+¼
Brameda	9188	115	95	115	+23
Brascan A	20138	51¾	11⅞	11⅞	−¼
Brscn 8½ p	800	25⅛	25	25	−¼
Brenda M	11400	57	6¾	7	+½
Bridger	6385	5⅞	7	7⅛	−¼
Bright A	100	56½	6½	6½	−¼
Brinco	200	340	340	340	−10
Br Am Bnk	z20	17	17	17	
BCFP	333	23⅛	22½	23⅛	+⅜
BC Phone	280	12½	12½	12½	−½
BCPh 4.84	100	13¼	13¼	13¼	
BCPh 5.15	z60	53⅛	53⅛	53⅛	
BCPh 5¼ p	3510	62	62	62	
BCPh 6 pr	z50	67	67	67	
BCPh 6.80	150	17¼	17¼	17¼	−¼
BCP 10.16 p	160	28	28	28	+⅛
BCP 2.32 p	700	28½	28¼	28½	
Broul Reef	1200	20½	20½	20½	
Bruck B	100	100	100	100	−50
Brunswk	316	490	485	490	+5
Budd Auto	130	5¾	5¼	5¼	
Budd A w.	z50	140	140	140	
Burns Fds	1557	10½	10½	10½	
C					
CC Yachts	100	345	345	345	+25
CAE A	100	8¾	8¼	8¼	
CFCN	200	58	8	8	
Cad Frv	1210	9⅝	9¼	9¼	
Cad Frv A	z25	16⅝	16⅝	16⅝	
Cal Pow A	1887	31¼	30¾	31	
Cal P 4 p	z4	44	44	44	
Cal P 9.75	140	102½	102½	102½	
Calvrt Dle	500	225	225	225	−5
Calvert	z200	11	11	11	
Cam Mine	15000	24½	24½	24½	−½
Camflo	3490	9⅝	9¼	9½	+⅜
C Chib A	400	305	305	305	−5
C Chib B	100	300	300	300	
Camp RL	710	26¼	26	26¼	+½
Campau A	200	365	365	365	
Campau 7p	200	57	7	7	
Can Cem A	327	8¼	8¼	8¼	+¼
CCe C p	350	14	13¾	13¾	−⅜
CDC pr B	973	9⅝	9⅝	9⅝	+⅛
Can Malt A	200	18½	18½	18½	+¼
C Nor West	2501	5¾	6⅛	6⅛	−⅛
Can Perm	2025	16	15⅞	16	+⅛
CS Pete	16815	350	335	340	+5
Can Trust A	350	19⅝	19½	19⅝	+¼
C Trust 7¼	150	19⅝	19⅝	19⅝	+⅜
C Tung	200	440	440	440	−10
C Cablesy	7170	14	14	14	+¼
C Cable w	1200	150	142	142	−9
Cdn Cel	900	5⅝	6⅛	6¼	
C Curtis	4700	44	42	42	−1
C Ex Gas	9800	6⅛	6⅛	6⅛	
CG Invest	200	17⅞	17¼	17¼	−¼
C Homestd	4566	5½	5⅜	5½	
C Hydro	1250	7⅛	7	7	−⅛
Cl Bk Com	9736	25	24¼	25	+¼
Cl Powr A	1200	14¾	14½	14⅝	−¼
C Malart	8500	28	27	27	−1
C Manoir A	2000	420	420	420	−5
C Merrill	120	11½	11½	11½	
CNat R	1000	335	335	335	−5
C Ocdental	100	15¼	15¼	15¼	
CP Inve	8750	17	16⅝	17	+½
CP Inve pr	200	33¾	33¼	33¾	+2
CP Ltd	21075	15⅞	15¼	15⅝	+⅛
CPL A p	118	9½	9½	9½	
CPL 4 p	600	6½	6½	6½	−¼
C Reserve	1500	435	435	435	+5
Cdn Salt A	425	13⅝	13⅝	13⅝	+⅜
Cdn Sup O	538	38½	38	38½	+¼
Cdn Tire A	947	38¾	38½	38¾	−¼
C Utilties	17320	12⅞	12⅝	12¾	−⅛
CU 10¼	z1	28½	28½	28½	
C Util w	600	425	425	425	
C Vickers	200	19½	19½	19½	
CWN G 4 pr	195	8⅛	8¼	8¼	
CWN 5½ p	z55	11⅛	11	11	
Canbra	1100	340	340	340	
Candel Oil	z25	11⅞	11⅞	11⅞	
Canron	250	20¾	20½	20¾	+½
Capit Div	14550	23	23	23	−1
Carl OK	60110	280	275	280	+2
Carl A p	z25	22	22	22	
Carl B p	z25	25¼	25¼	25¼	
Carma A	2940	470	455	470	+10
Carrier JD	100	131	131	131	
Cassiar	500	5⅝	5½	5½	
Cassidy A p	275	5¾	6	6¼	+½
Celanese	4200	335	330	330	−10
Cti Est A	z51	11	11	11	
Cti Fund A	300	5⅝	6½	6½	
Charter Oil	200	325	325	325	
Chib Kay	2000	11½	11½	11½	−1½
Chieftan D	1500	11⅞	11	11	−⅛
Chieftain p	850	51	50⅞	51	
Chrysler	4691	19½	19	19⅜	+⅜
City Sav T	200	19	19	19	
C S 10¼	100	10¼	10¼	10¼	
Claiborne	3000	100	95	95	−5
Coch Will	4300	26	23	24	−2
Cominco	9255	35	34¼	34⅜	+⅛
C Holiday	500	360	355	360	+5
CHins A p	775	18¾	18⅝	18¾	−¼
Coniagas	1700	85	81	81	−4
Con Bath A	7235	26⅝	26⅝	26⅝	−¼
Con Bath p	z25	15¼	15¼	15¼	
Con Bldg	500	235	235	235	
Con Fardy	6775	325	305	325	+15
C Durham	3000	61	61	61	
C Marben	2600	96	95	96	−2
C Morisn	1000	154	153	154	−2
C Rambler	30000	10½	105	105	−10
C Rexspar	5000	90	89	90	+5
Con Textile	1200	205	190	190	
Con Distrb	1200	350	345	350	
Cons Gas	30100	12⅝	12⅝	12⅝	−⅛
Con Gas B	z50	64½	64½	64½	
Control F	150	275	275	275	−5
Conwest	1136	320	305	305	
Cooper C	300	445	435	445	−15
Cop Fields	2113	169	165	166	+1
Corp Food	100	8⅞	8⅞	8	+¾
Coseka R	4766	380	370	375	−5
Costain R	100	7½	7½	7½	+⅜
Craigmt	2950	5⅝	5¼	5⅜	
Crain R L	600	5⅞	7⅝	7⅝	−⅜
Crestbrk	500	445	440	440	
Crwn Life	210	39	38	39	−1
Crush Intl	1412	8	7⅞	8	
Cuvier M	2900	59	56	56	
Cyprus	2000	58⅞	8⅝	8⅝	−⅛
D to G					
DRG Ltd A	20400	430	425	425	−25
Dale-R	500	8½	8½	8½	
D Aragon	14500	23	22	23	+1
Datline	230	365	365	365	
Decca R	600	5⅝	6	6⅛	+⅛
D Eldona	16400	55	55	55	−1
Denison	4507	58	57⅛	58	+¾
Dicknsn	1700	420	420	420	+20
Digitech	1000	41	41	41	
Doman I	755	5⅝	5½	5½	
Dome	562	45¼	45¼	45¼	+¾
Dome Pete	9518	3⅝	3⅝	3⅝	+¼
D Bridge	750	17½	17⅛	17⅜	+⅛
D Explor	2520	11	11	11	
Dofasco A	735	24½	24	24½	+½
Dofasco p	425	53	53	53	−1¾
Dom Store	5750	14⅛	13⅞	14⅛	+⅜
D Textile A	1150	7⅞	7¾	7⅞	+⅛
Domtar	9060	15⅝	15¼	15⅝	+⅛
Domtar pr	400	10¼	10⅛	10⅛	−⅜
Donlee M	100	8¼	8¼	8¼	−¼
Dunrale	z200	2	2	2	
Du Pont	1930	13¼	13	13¼	+¼
Dustbane	100	6⅝	6	6	+¼
Dylex L A	560	6	6	6	
E-L Fin	1400	5⅝	5⅝	5⅝	−⅛
E-L Fin p	600	8¼	8¼	8¼	−¼
E-L Fin w	1200	85	85	85	−5
East Mal	240	182	182	182	
East Sul A	1140	106	105	105	
Estn Prov	600	265	255	255	−10
Econ Inv	240	13	13	13	
Ego Mines	6000	64	64	64	+3
Electro K	800	35	35	35	−5
Electro A	3200	265	260	260	−5
Emco	800	5⅝	5⅝	5⅝	
Emco w	2500	140	140	140	+4
Exquisite	z2	230	230	230	
Extndcar	1400	5⅝	6	6	
Falcon C	4300	5½	5⅜	5⅜	−⅛
Falcon	2915	32½	31¼	32¼	−⅜
Fed Ind A	600	5½	5	5	
Fidelity M S	214	450	450	450	
Fields S	400	17½	7½	7½	
Foodcrp Lt	69751	405	365	365	−15
Foodex S	190	5½	5	5	
F Sea A pr	200	5⅝	6	6	+¼
Francana	1500	5¼	5¼	5¼	−¼
Fraser A	2034	22¼	22¼	22¼	−¼
Fruehauf	400	5⅝	5	5⅛	
GEH Steel	2000	285	280	280	+20
GSW Cl B	500	5⅝	6¼	6¼	−⅛
Gaz Metr	299	5⅝	6	6⅛	+⅛
G Distrb A	560	6½	6½	6½	
GMC	873	7¾	7½	7¾	+½
Genstar L	2948	21⅛	21	21⅛	+¼
Genstar L w	500	5⅝	6	6	
Gerin Ist p	z50	7⅞	7⅜	7⅜	
Gnt Mascf	3200	126	125	125	−2
Gibraltar	16600	5⅝	5⅛	5⅜	+⅛
Goldund M	2000	26	26	26	
Goldfdy	100	55	55	55	−2
Goodyear p	z20	30	30	30	
Granduc	1000	98	98	98	+3
Gt Oil Sds	1900	480	475	475	−15
G L Nickl	500	58	58	58	−2
GL Paper	315	29¼	29¼	29¼	+¼
GL Pap w	530	7⅞	7⅜	7⅜	−⅛
GN Fin	3420	150	140	150	
Gt W Life	360	5⅝	48½	49	+½
Gt West S	100	335	335	335	
G West wt	900	90	90	90	+10
Guar Trst	1248	5¾	5	5	−¼
Guard Cap	z10	325	325	325	
Gulf Can	4617	22¼	22	22⅛	−⅛
Gulfstr	109250	73	54	56	−18
H to L					
Hambro C	825	295	285	295	+10
Hard Crp A	400	435	435	435	
Harlequin	900	10½	10½	10½	
Harris J A	1000	380	380	380	−5
H Wood	1800	83	83	83	−3
Hawker A	1650	440	430	430	−10
Hawker pr	z15	57	57	57	
Hayes D A	307	5¾	5¾	5¾	
Hollinger A	155	27½	27½	27½	−½
Homco A	800	90	90	90	
Home A	3528	25¼	24⅞	25¼	+¼
Home B	100	21	21	21	−½
Hud Bay A	3215	16	15¼	16	+¼
Hud Bay B	200	15¼	15¼	15¼	
H Bay Co	2310	14⅛	13⅞	13⅞	
HB Oil Gas	851	33	32¼	33	+½
HB Oil G pr	z25	33	33	33	
Husky Oil	2007	17⅞	17½	17¾	+½
Husky E w	700	55	5	5	
Hydra Ex	z84	16	16	16	
Hy's Ltd	z80	197	197	197	
IAC	1900	15	14¾	14¾	+⅛
ITL Ind	2263	89	89	89	
ITL Ind pr	z30	5⅞	7¾	7¾	
IU Intl	4195	10¾	10⅜	10¾	+⅛
IWC Com	28000	185	175	185	+10
Imp Oil A	40837	19⅛	18¼	19	+⅛
INCO A	18590	33⅛	30½	33	+½
INCO B	532	30⅛	30⅛	30⅛	+½
Indal	650	13	13	13	+½
Indusmin	150	59	9	9	
Inglis	z15	11¾	11¾	11¾	
Inland Gas	100	9⅝	9¼	9¼	
Inland G p	300	11	11	11	+¼
Inter-City	1475	5⅝	5⅝	5⅝	
Inter C B w	1000	305	305	305	
IBM	500	280	279	280	+3⅞
Int Mogul	2025	267	267	267	+1
Int Obaska	27000	4½	3½	4	+1
Interpool	600	15	14⅞	15	
Int Pipe A	8252	13¼	12⅞	13⅛	+⅜
Ipsco	330	11¼	11¼	11¼	
Inv Grp A	5250	6⅝	6½	6¼	−⅛
Inv Grp 5 p	325	13⅛	13⅛	13⅛	
Iron Bay T	200	5⅝	5⅛	5⅛	−⅛
Irwin T A	505	182	182	182	−8
ISO	500	90	90	90	−5
Jannock A	150	12¾	12¼	12¾	
Janoc 6 p	100	61¼	61¼	61¼	
Jelex	5000	7	7	7	
Joliet	z100	5	5	5	
Jorex Ltd	1000	13½	13½	13½	+2
Kaiser Re	26180	14	13⅝	14	+½
Kaiser wt	1050	10⅛	10⅛	10⅛	+¼
Kaps Tran	4525	57	55	55	−3
Keen Ind	1900	70	70	70	+2
Kenting	1100	17½	17½	17½	
Kerr A A	1240	12¾	12½	12½	
Kerr A B	300	12⅛	12⅛	12⅛	
Koffler A	275	470	465	470	+10
Koffler A p	100	7⅞	7⅞	7⅞	+⅜
La Luz	100	5	5	5	
La Vrndr A	125	5⅛	5⅛	5⅛	
Labatt A	2088	16⅛	16⅛	16¼	
Lab Min	150	27½	27½	27½	−1½
Lacana	1500	345	335	335	−10
Laidlaw A	300	5⅝	5⅝	5⅝	+⅜
LOnt Cem	575	315	310	310	
L Shore	z10	200	200	200	
LakeHead	2000	22	21	22	
Lau Fin	400	6	6	6	
Leigh Inst	1800	189	185	189	+3
LL Lac	266	135	135	135	
Livingsto	200	12½	12½	12½	+⅛
Lob Co A	3200	270	260	270	
Lob Co B	2050	265	260	260	−5
Lob Co pr	1205	21⅜	21⅜	21⅜	−⅛
Lob Ltd Ap	500	13⅛	13⅛	13⅛	+⅛
Lob Ltd Bp	100	14⅛	14⅛	14⅛	+⅛
Lochiel	2500	117	115	115	−5
Loeb M	4300	260	260	260	+5
Lost River	600	235	230	230	−10
Lytton M	10155	26	19	19	−7
M to O					
MDS Helth	500	210	210	210	+5
MEPC	1600	56	5¾	6	+¼
MEPC p	100	14¼	14¼	14¼	−⅜
MICC	z50	8½	8½	8½	
MTS Inter	2000	14½	14	14	−½
Maclarn A	400	29⅞	29⅞	29⅞	+¾
MH Cable	200	9¼	9¼	9¼	+⅛
Mclan H A	800	6	6	6	+⅛
MB Ltd	8165	22⅞	22¼	22½	+⅛
Madeline	1600	72	72	72	−2
Madsen	z100	47	47	47	
Magna Int	1100	19⅞	19¾	19⅞	+⅛
Magnetics	z100	60	60	60	
Magnum	200	22⅞	22⅞	22⅞	+⅜
Maislin I	300	300	295	300	+50
Majstc Wil	1300	185	175	175	
Man Bar	z40	69	69	69	
M L Leard	z12	22¼	22¼	22¼	
M Lf Mills	600	28¼	28	28	
Marcana	500	11½	11½	11½	
Maritime	857	18¾	18⅞	18⅞	
Markboro	100	11¼	11¼	11¼	−⅜
Mass Fer	156655	32½	21⅛	22¼	+1
Mas F A	600	26⅝	26⅛	26⅝	
Matgmi A	900	12¾	12¾	12¾	
Mc Adam	3000	38	37	37	−1
McGraw H	110	455	455	455	
Mc Intyre	1350	28⅞	28	28⅜	+⅜
Melchers	200	275	275	275	+10
Melcor	100	400	400	400	+10
Mercantil	751	15	15	15	
Merland E	5000	335	330	330	−5
Meta Uran	z100	4	4	4	
Midcon	400	105	105	105	−2
Mindustrl	200	5⅝	5¼	5¼	+¼
Minrl Res	100	140	140	140	−5
Molson A	700	15¼	15	15⅛	+⅛
Molson B	100	14¼	14¼	14¼	+¼
Monenco A	400	8	8	8	+⅛
Moore	2945	34⅜	34⅛	34⅜	−⅛
Mt Wright	z100	20	20	20	
Murphy A	4000	7	7	7	+⅛
Mymar M	z33	34	34	34	
N B Cook	z100	58	58	58	
NBU Mine	500	140	140	140	
NaChrs I	3300	5⅝	5⅝	5½	
Nat Drug	400	480	480	480	−10
Nat Pete	14000	26	23½	26	+1
Nat Trust	100	14⅜	14⅜	14⅜	+⅞
Neonex	12800	170	168	170	
NB Tel	300	17⅞	17⅜	17⅜	
N Dimens	6500	51	51	51	+1
N Kelore	5000	11	11	11	+½
N Provid D	16500	10	9	10	−1
N Que Rail	1200	175	172	175	
N Senator	18000	8½	8½	8½	
N York Oil	1575	110	101	101	−9
Newco Fin	z19	13½	13½	13½	
Nfld LP A	605	11½	11⅜	11⅜	−⅜
Nfld Tel	200	5⅝	6¼	6¼	−⅛
Nfld Tel-A	z50	5¼	14⅜	14⅜	
Noble M	6400	45	43	45	+5
Nor Acme	2000	7	7	7	+3
Noranda A	4684	28	27¾	28	+⅛
Norcen	29447	10⅜	10⅛	10¼	
Norcen B	350	19	18¼	18¼	+½
Norcn 150	100	19¼	19¼	19¼	+½
Norcen w	3800	75	74	74	−1
Nordair L	100	180	180	180	
Normick P	100	250	250	250	+25
NC Oils	2075	7¼	7⅛	7¼	+⅛
Nor Ct 260p	z50	26¼	26¼	26¼	
Nor Tel	6851	31¼	30⅝	30⅞	+⅛
NTecm B w	7450	12	11⅝	11¾	+¼
Northgat	4400	55	48	485	−27
Nowsco W	275	16¼	16¼	16¼	
Nu-Wst A	450	10½	10½	10½	
Nudlama	3500	16½	16	16	−1
Nwfort Res	733	15	15	15	−1
Numac	350	9½	9⅛	9½	+⅛
OPI Ltd	9400	470	440	465	+40
OSF Ind	1150	305	300	305	−5
Oakwood P	1442	120	118	120	
Obrien	12520	132	126	128	−2
Ocelot B	2750	8⅜	8¼	8⅜	
Okanagan	100	5¼	5¼	5¼	+¼
Orchan A	1100	215	212	212	−6
Oshawa A	10640	330	325	325	−5
Oxford A	100	11¼	11¼	11¼	−⅛
P to S					
Pac Coper	3100	100	100	100	
Pac Pete	1800	25¾	25¼	25¾	−½
Page Pet	800	285	280	280	−5
Pamour A	8366	310	300	310	+5
Pamour B	6000	305	300	305	+5
Pan Centr	869	85	85	85	−7
Pancana I	2500	50	46	46	+1
PanCan P	2200	22¼	21½	22¼	+¼
Patino N V	z12	15⅝	15½	15⅝	
Paulin A	3000	340	340	340	
Pe Ben O	450	170	161	170	+10
Peerless	750	325	325	325	+5
Pembin A	4300	315	315	315	+5
Pembin B	200	335	335	335	+35
Penningtn	200	5⅞	7¼	7¼	+¼
P Dept S	1897	400	400	400	−5
P Jevl A	1050	480	480	480	
Petrofina	z25	14¾	14¼	14¾	
Petrol	100	215	215	215	+2
Peyto Oils	2000	410	400	400	+10
Phillips Cb	200	8⅛	8½	8½	+⅛
Pick Crow	z6	12	12	12	
Pine Point	410	27½	27⅛	27¼	+¼
Pitts C	1000	420	415	415	−15
Place G	7700	34	33	34	+2
Placer	5900	17¾	17	17¾	+1¼
Plysr 840	700	25	25	25	+¼
Pominex	2000	48	48	48	+2
Ponder	6000	50	50	50	+1
Pop Shops	1215	455	450	450	−10
Pow Corp A	1300	7⅞	7⅝	7⅝	
Pow C 4¾	100	28½	28½	28½	
Prado Exp	650	140	125	140	+10
Precambr	500	45	45	45	+3
Pre Cable	1706	7⅞	7½	7½	
Preston	800	13¾	13⅛	13¾	
Price Co	651	10¾	10½	10½	−¼
Provigo	900	8½	8½	8½	+¼
Prov B Can	600	12½	12½	12½	+¼
Qasar Pet	8500	5¾	7½	8¼	+¼
Que Sturg	11209	75	72	73	+3
Ram	100	5	5	5	−⅛
Ranger	1700	15¼	15	15¼	+⅛
Rank Org	1050	176	175	175	−1
Reyrock	z100	59	59	59	
Readers D	100	10⅞	10¼	10¼	+½
Realty B w	z100	37	37	37	
Redpath A	100	24¾	24¼	24¾	+¼
Redstone	6500	37	36	36	−1
Reed Pap A	1974	10¼	10